The Weather
Today—Considerably cloudy, warmer, windy. High, low 60s; low, tonight, 38. Tomorrow—Cloudy, mild. Yesterday—High, 53 at 4:46 p. m.; low, 30 at 6:40 a. m. (Details on Page B-13)
Phone NA. 4200

The Washington Post

Your Post Carrier May Collect Tonight
Please be ready for his visit. He'll show his appreciation by giving you good service.
Phone NA. 4200

NO. .. 26,220 | Copyright, 1948, By The Washington Post Company. | Entered as Second Class M... Postoffice, Washington, D. ... | ...TON: TUESDAY, MARCH 30, 1948

CARRIER DELIVERY PER MONTH: Daily & Sunday $1.35 City Zone 1.50 elsewhere; Daily Only .90 " " .90 "; Sunday Only .45 " " .65 "
SINGLE COPY PRICE: Daily .05; Sunday (city zone) .10; Sunday (elsewhere) .15

LIBRARY UNIV OF CALIF. BERKELEY 4, CALIF.

Taft-Dewey Convention Control Deal Is Hinted

Alleged Agreement Said to Be Aimed At Blocking of All 'Outsiders'

By Robert C. Albright
Post Reporter

Talk of a Taft-Dewey "no outsiders" deal in the making gained currency yesterday in quarters close to both candidates, but it was definitely still in the talk stages.

The proposed agreement, being discussed around the fringe of both camps, involved an advance understanding on control of the Republican convention.

The understanding, if it comes off, would be this:

1. In event of a ballot deadlock between Dewey and Taft the two would first try to agree on throwing their pooled strength behind one or the other as the nominee.

2. If the stalemate continued, and neither would step aside, they would next try to agree on a candidate mutually agreeable to both Dewey and Taft.

So far as could be learned, there have been no direct negotiations to this end between the principals themselves although Taft and Dewey have had one or two personal conversations of a general nature.

Most of the talk stemmed from intermediaries who declined to be quoted and denied any real understanding has been reached to date.

Broached in 1940

In one interested quarter it was recalled that a similar agreement was belatedly broached at the 1940 Republican convention, but negotiations started too late to stop the nomination of Wendell Willkie.

In Dewey's interest, Herbert Hoover is reported to have phoned John W. Bricker, in Taft's corner at the 1940 show, after the third ballot made it apparent that Dewey and Taft would fall separately if they did not work together. But Willkie was coming up fast and went over on the sixth before any Taft-Dewey agreement was reached.

Pin Hopes On Deadlock

Nearly all of the dark horse and outsider emdidacies have been based on the assumption that Dewey and Taft between them will go into the June convention with a majority of the votes, but would deadlock so hopelessly that neither could win.

Friends of Senator Taft and the New York Governor say that as practical politicians, neither should allow that to happen.

For weeks now, there has not been a suggestion of surface hosti-

See POLITICS, Page 2, Column 5

Advice Offered Forrestal on Keeping Secrets

Leading press, radio and motion picture representatives offered yesterday to advise Secretary of Defense Forrestal on which kinds of military secrets should remain secret.

They proposed that a security advisory council be set up for this purpose, with members named by various publishing, broadcasting and movie organizations. But they told Forrestal they did not believe "any type of censorship in peacetime is workable or desirable in the public interest."

Forrestal, meeting with the group, said the declaration against censorship was in line with his own views. He said he would ask the various organizations to appoint representatives to meet with him frequently.

The defense head had asked the newspaper and other representatives at a meeting March 3 to advise him on preventing "information which might endanger the United States from being given to any potential enemy." A subcommittee headed by B. M. McKelway, editor of the Washington Star, prepared a resolution which was adopted unanimously today.

James A. Farley To Speak At Book Luncheon

James A. Farley, former Democratic National Committee chairman and Postmaster General during the first two Roosevelt terms, will be a guest speaker at The Washington Post's Book and Author Luncheon April 7. Mr. Farley's recent book, "Jim Farley's Story—The Roosevelt Years," has attracted wide attention.

Other featured authors will be Willie Snow Ethridge, Margaret Widdemer and Rep. Wright Patman. Tickets are on sale, $3.00 each, at book and department stores.

60 Other Promotions

Top Spots Under Police Chief Go to Truscott and Bryant

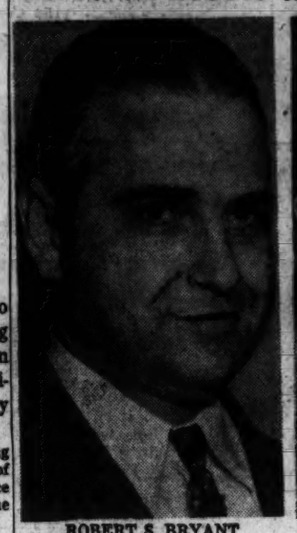

ROBERT S. BRYANT
Chief of Detectives

FLOYD A. TRUSCOTT
Assistant Superintendent

Each to Receive Salary of $6894; Transfer Made

Inspector Floyd A. Truscott and Capt. Robert S. Bryant became the No. 2 and No. 3 men, respectively, in the police department yesterday as the Commissioners approved a list of 62 police promotions.

Truscott will be the executive officer of the department and the No. 1 assistant superintendent. He replaces Inspector Walter H. Thomas who is being retired.

Bryant becomes an inspector and assistant superintendent of police in command of the detective bureau. He and Truscott will both draw an annual salary of $6894.

Get Inspectorships

The promotion list also elevates Capt. Robert C. Pearce of the First Precinct and Capt. John R. Jefferies of the Ninth Precinct to inspectorships. The changes are effective April 1.

Pearce will replace the retiring Inspector Clement P. Cox as chief clerk and property clerk and Jefferies will be assigned to the newly created position of night inspector on the midnight to 8 a. m. shift. Their new salary will be $6245.

Six officers were named captain, temporary captain or acting captain at a salary of $5023.

Lieut. Robert V. Murray, who has been head of the robbery squad, will be an acting captain and second in command of the detective bureau.

Made Permanent Captain

Acting Capt. John J. Agnew of the communications bureau was made a permanent captain.

Also made permanent captains were Lieut. Thomas E. Edwards of the Third Precinct and Lieut. Anthony Richitt of the Third Precinct. Edwards will fill a vacancy as commander of the Fifth Precinct and Richitt will replace Jefferies as commander of the Ninth Precinct.

Named temporary captains were Lieut. Charles J. Sullivan of the First Precinct and Lieut. Howard Covell of the personnel division at administrative headquarters. Sullivan succeeds to the command of the Twelth Precinct, replacing Capt. Benjamin J. Kuehling who is retiring, and Covell succeeds Pearce as commander of the First Precinct.

7 Are Temporary Lieutenants

Seven men were promoted to the rank of temporary lieutenant at a salary of $4278. They were:

Detective Sergt. John B. Layton of the sex squad, who will head a special homicide squad, replacing Acting Lieut. Edgard E. Scott who, in turn, will replace Murray as head of the robbery squad.

Sergt. John E. Winters, who moves from the post of night inspector at administrative headquarters to the Third Precinct.

Sergt. Thomas Rasmusen, who moves from the Tenth to the Second Precinct.

Sergt. Daniel O. Fletcher, who goes from the First to the Seventh Precinct.

Sergt. Reid Hammann, who will remain at the communications bureau.

Sergt. John Ryan, who will be

See POLICE, Page 2, Column 3

High Tribunal To Rule on Court Rights

Similiar Privileges As in States Sought For D. C. Residents

The Supreme Court yesterday agreed to hear the claim of District people to the same rights in Federal courts as citizens of the States.

The court probably will settle the point before the summer recess starts in June. The ruling will mean much to business houses and others here, who have interests all over the country.

But it might affect anybody from here who found himself in court somewhere else. For instance, a Washington driver might have an accident in Maryland or Virginia. Under the law being considered in this case, such a person would not have to sue in the Maryland or Virginia courts, where the law—or the juries—might lean toward the other party.

Law Held Unconstitutional

He could go into the Federal courts in those States, where all Americans stand on an equal footing. However, the law to this effect was declared unconstitutional by the Circuit Court of Appeals in Richmond, Va., a few weeks ago.

The Supreme Court has been asked to set this ruling aside. The justices yesterday agreed to hear the case, indicating that at least four of them have doubts about the ruling being correct.

Situation Foreseen

The framers of the Constitution foresaw situations of this kind. They provided that the Federal courts might hear cases involving citizens of two or more States, instead of one or the other having to go to trial in a State where his adversary might have an edge. But when the Constitution was adopted there was no District of Columbia and there were no territories, so nothing was said about them.

The latest law on the subject opened the Federal courts to people from Hawaii, Alaska and the District on the same basis as to people from the States. Three

See RIGHTS, Page 2, Column 6

Tass Says Subs Off West Coast Are Not Russian

London, March 29 (AP).—The official Soviet news agency Tass denied tonight that unidentified submarines sighted off the coast of the United States were Russian.

Tass described reports the submarines were Russian as an "absurd and grossly slanderous invention, calculated to deceive American public opinion."

Tass noted that Navy Secretary John L. Sullivan told a Senate committee last Wednesday submarines had been sighted which did not belong "to any nation west of the 'Iron Curtain.'"

Doctor Draft Is Prepared For Congress

Top Age for 'Scarce' Manpower Expected To Be 45, With Some Fathers Included

By John G. Norris
Post Reporter

Doctors, dentists and possibly some other "scarce" occupational groups will face a special draft under military manpower legislation being readied for Congress at the Pentagon.

So great will be the need for doctors and dentists under the new preparedness program, officials said last night, that older men and those with dependents must be made subject to call. The upper age for the special "scarce" draft is expected to be 45, instead of 25 for others, and some fathers will be included.

The immediate needs of the Army and Navy Medical Departments, however, probably can be met largely out of some 8000 to 9000 civilian medicos in their 20s whose professional education was paid for in part by the Government and who have given no service in return, one high officer stated.

Baruch Urges Enactment

Meanwhile, on Capitol Hill Bereenactment of selective service, uninard M. Baruch called for prompt versal military training and a standby law for total industrial and economic mobilization.

The financier and adviser to several Presidents told the Senate Armed Services Committee that America must abandon its "wait-and-see" habit and "make up its mind on where it stands" on world affairs.

We must mobilize now for peace, he said, or be forced to mobilize later for war.

Baruch's stand was backed by Charles E. Wilson, president of General Electric. He urged adoption of the draft, industrial mobilization, stockpiling of strategic materials, scientific research and UMT in that order.

Author Is Attacked

The Senate committee also heard a series of other witnesses testify pro and con on the controversial universal training plan. Proceedings were enlivened by a spirited attack on the Army by Author Pearl Buck and a counter-attack on Mrs. Buck by another feminine witness.

The latter, Mrs. Leslie Wright of the General Federation of Women's Clubs, accused the author of telling a "lie."

Chairman Caan Gurney (R., S. D.) announced a full schedule of hearings on the preparedness program for the remainder of the week, and said they will end Saturday night. Henry Wallace, he revealed, will appear this afternoon.

Gurney said he expected to receive the Administration's draft-UMT bill Wednesday or Thursday. Top officials atthe Pentagon are meeting today to put the final touches on the legislation.

Army officials said that any doctors or dentists drafted under the new selective service legislation would be given commissions. Therefore, older men and those with dependents can be taken. In other categories only single men aged 19 through 25 will be taken.

First to be called under such a special draft would be medics who

See DEFENSE, Page 4, Column 3

Vacant Chair of the Man Who Wasn't There

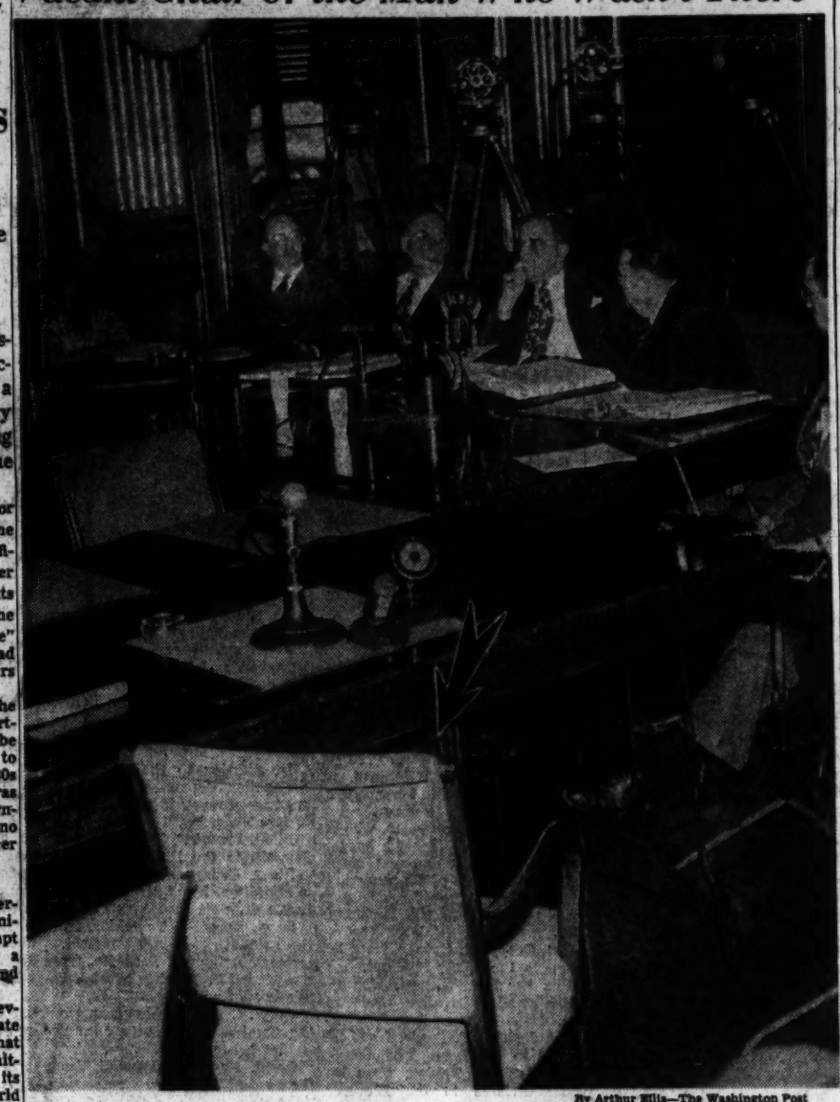

By Arthur Ellis—The Washington Post

NO JOHN L. LEWIS—Here sits President Truman's board of inquiry in the soft coal walkout, as it convened yesterday to hear President John L. Lewis of the United Mine Workers, and others. But the miners' chief didn't show up. Arrow indicates chair reserved for him. In the background, from left, are: Board Secretary Thomas Kennedy, Members Mark F. Ethridge, Judge Sherman Minton and George W. Taylor, former War Labor Board chairman

Court Acts After Lewis Defies U. S. Coal Board

Mine Chieftain Ordered to Appear Today and Explain Refusal to Testify

(Text of Lewis' Letter, Page 3)

By Alfred Friendly
Post Reporter

John L. Lewis, who yesterday spurned a subpena from a Federal board of inquiry, was ordered into court today to explain why he should not be forced to obey it.

Federal Judge Richmond B. Keech issued the order yesterday afternoon. It commands Lewis or his counsel to appear at 11 a. m. before Federal Judge Edward M. Curran and show cause why he should not tell the board of inquiry his side of the current soft coal controversy.

The court order was served on Lewis at his home in Alexandria at 9:05 p. m. by three United States marshals. Lewis accepted it without to-do. But inexplicably, he spent the afternoon ducking service of the document.

Lewis Defies Board

It was issued after the mine union leader twice in one morning thumbed his nose at President Truman's board of inquiry, set up to report on the issues of the coal strike.

First, in response to a request to appear before it, he wrote its chairman, Sherman Minton, himself a Federal Circuit Judge, of his "disinclination." Minton responded by issuing a subpna.

Next, Lewis kept waiting for almost an hour the United States marshals before he accepted it. It ordered him to appear before the board at 2 p. m. He failed to come.

Since there is no penalty attached to failure to heed a board subpena, Minton was obliged to turn to the Federal court for help. He drafted a petition for a show cause order, which was taken to Judge Keech by Assistant Attorney General H. Graham Morison.

Morison explained that of Judge Curran should hold that the subpena was wrong, "that ends the matter."

"However," Morison continued, "if the court holds that Lewis should appear before the fact-finding board, it will then order his appearance before that board."

If he refused, he would then be in contempt of court and could be fined up to $5000, or be sentenced to a year in jail, or both.

Minton's board of inquiry set 2 p. m. today as the time of its next session. It hoped that by then the court would have directed Lewis to appear before it and give the last element of testimony needed before the board winds up its initial investigation of the causes of the soft coal strike.

Then it can complete its report and pass it on to President Truman.

Chronology of Events

The chronology of the attempts to bring Lewis before the board, involving a combination tag and hide-and-seek game with Peck's Bad Boy, had this sequence:

Lewis was requested to appear on Friday, but did not come. Instead, he sent the board a telegram saying his office was looking into the legal questions involved and would have an answer by some time Monday.

Minton promptly wired him to make his decision known by 10 a. m. today.

Lewis beat the deadline by three

See COAL, Page 3, Column 3

Episcopalians In Area Elect Vestrymen

Prominent Laymen Named to Offices In Various Parishes

By Robert Tate Allen
Post Reporter

Prominent laymen were elected to church offices at the Washington Episcopal Diocesan annual parish vestry meetings last night. The Washington diocese comprises the District and nearby Maryland.

At St. John's Episcopal "Church of the Presidents," Lafayette Square, Rear Admiral Horatio G. Gillmor (ret.) was elected senior warden; Edward R. Finkenstaedt, well known broker, junior warden, and the following vestrymen:

Marcy L. Sperry, president of the Washington Gas Light Co.; Coleman Jennings, former chairman of the Washington Community Chest; David E. Finley, director of the National Gallery of Art; Ulysses S. Grant 3d, director of the National Capital Park and Planning Commission; Rear Admiral Rubert S. Howard, James L.

See VESTRY, Page 19, Column 2

Iran Objects To Russian Propaganda

Tehran, Iran, March 29 (U.P.).—Iran needs foreign military advisers because Russian governments have threatened its national interests for a century, the government has told the Soviet Union in a defiant note, it was made known today.

The note protested vigorously against Russian propaganda and warned that Russia's present attitude "can only lead to strained relations."

It was pointed out also that Russia's propaganda is in violation of a United Nations resolution of June 26, 1945.

Iran's note was one of a series of exchanges with Russia during the last two months because of Russian objections to the presence of United States Army advisers in this country.

The note, handed to the Russian Embassy here a week ago today, apparently crossed in transmission one from Russia which was made public yesterday. The Russian note continued its complaints against U. S. activities in Iran.

Iran's note said:

1. Iran in accepting a loan from the United States is no more surrendering its independence than has Russia "which has also received several foreign loans and has not given up its independence.

2. Despite Iran's assurances that it is conducting a purely independent foreign policy, Russia pursues the same unfriendly and baseless policy toward Iran.

3. Iran's engagement of foreign military advisers does not constitute a deviation from independent foreign policy.

The note denied allegations that Americans entered Iran in hope of getting oil concessions.

"As the Soviet authorities know well," the note said, "the Iranian government is precluded from granting Iran's northern oil to any foreign government."

Printers Drop 'No Contract' Strike Policy

ITU Agrees Upon Negotiations With 19 Newspapers

Hammond, Ind., March 29 (U.P.).—The AFL International Typographical Union agreed today to abandon its "no contract" policy and to enter into negotiations in an attempt to end all its present strikes against newspapers.

The agreement was announced in a joint statement by attorneys for the union and the National Labor Relations Board after Federal Judge Luther Swygert had denied the union a stay of execution on a temporary injunction enjoining the union from sanctioning strikes in violation of the Taft-Hartley law.

The union's "no contract" policy was formulated at its annual convention at Cleveland last August in an attempt to circumvent the closed shop ban of the Taft-Hartley law.

The agreement did not mean an immediate end to ITU strikes against 18 newspapers in 9 cities. The strikes will continue while negotiations are conducted on wages and working conditions.

Swygert's injunction, issued Saturday, contained to a paragraph which indicated that the ITU no longer could continue to furnish strike pay to striking locals. Under today's agreement, the international may continue to finance strikes provided the locals involved "immediately take steps to reenter negotiations with publishers in good faith."

The announcement said an outline of a contract between the union and publishers, which would be acceptable to the NLRB, was drawn up at today's conference.

The conferees included Wood-

See ITU, Page 3, Column 2

'Ike' Unchanged On Presidency, Friend Declares

Maj. Gen. Floyd Parks, Army information chief, said last night Gen. Dwight D. Eisenhower "has not changed his stand one iota" about not running for President.

Parks, a close friend who talks with Eisenhower "several times a week," said in answer to questions that the former chief of staff "stands four square behind" the statement he issued last January saying he would not accept a nomination for high political office.

"I am sure that General Eisenhower's statement applied equally to the Democratic and Republican parties, and to all political parties," Parks said.

"There has been nothing to indicate that he has changed his mind. I feel certain that he will not change his mind in the future."

National headquarters of a Veterans-for-Eisenhower organization were opened here yesterday.

In Maryland, Virginia Fruit Trees Nipped

Frost nips Maryland and Virginia fruit trees, but farmers report little damage. Story on B-1.

Elsewhere in the paper:

	Pages		Pages
Amusements	B9	Federal Diary	B1
Classified	B8	Financial	B8
	B10, 11, 12, 13	Obituaries	B2
Columnists	12, 13	Radio	B13
Comics	B14, 15	Sports	17, 18
Crossword Puzzle	B12	Weather	B13
District Line	B14	Women	B3-7
Editorials, Cartoon	12		

Gets Off With Warning

Kissing Wife While Driving In Traffic Held Dangerous

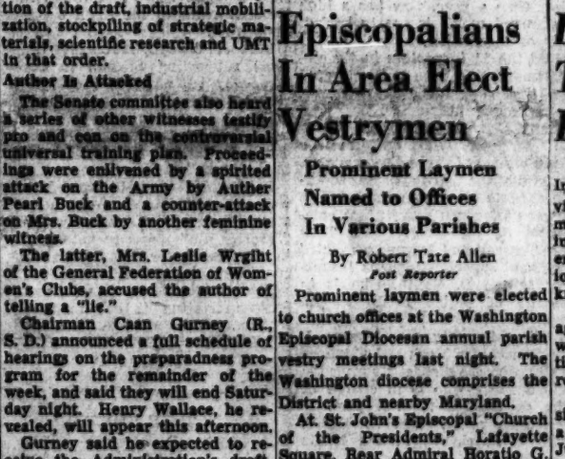

MR. AND MRS. BRADLEY COLLETT
Still Bussing, Police or No Police

Kssing your wife, Judge George D. Neilson allows, is a fine thing, but you shouldn't let it interfere with your driving.

He made that observation in Traffic Court yesterday when he found a 21-year-old gas meter reader guilty of failing to give full time and attention to his driving Thursday night.

The gas man, Bradley C. Collett, 3034 19th st. ne., was bussing his bride of seven months, Verona, 17, while driving on Reservoir rd., police said. As a consequence his car wasn't keeping on the straight and narrow.

The way Police Pvt. L. L. Turner told it, he was in his scout car and noticed a car swerve, jerk back to the right side of the road and then suddenly swerve again. Turner said he saw two heads meet and some arm intertwine each time the car swerved.

But the Colletts denied kissing at all.

Verona's version was that she

See COLLETT, Page 2, Column 4

6-to-3 Opinion

Supreme Court Strikes Down N. Y. Law Against Crime Books

By Dillard Stokes
Post Reporter

The Supreme Court voted 6 to 3 yesterday to strike down the New York law against books and papers that are mostly about crime.

Laws of the same kind in at least 10 other States, and maybe 23, probably fell with the ruling. However, the court left the way open for all these laws to be drafted more tightly and passed again.

Justice Reed said for the majority that the New York law was too vague, even after the State Court of Appeals explained it. Under the law, Reed said, a man might publish something he thought could do no harm, and then go to jail because a judge and jury didn't agree with him.

Although the majority could see no possible good in the "detective case" magazines that were before them, Reed said, "They are as much entitled to the protection of free speech as the best of literature."

The Justice said, too:

"The present case as to a vague statute abridging free speech involves the circulation of only vulgar magazines. The next may call for decision as to free expression of political views in the light of a statute intended to punish subversive activities.'

Joining in the majority view were Justices Black, Douglas, Murphy and Rutledge, and Chief Justice Vinson.

Justice Frankfurter dissented, joined by Justices Jackson and Burton, in a 21-page statement. He deplored the far-reaching results of the ruling, twitted his colleagues about the time the court

See COURT, Page 8, Column 3

Step Toward Partition

U. N. Palestine Unit to Rush Provisional Jewish Rule

Lake Success, March 29 (AP).—The United Nations Palestine Commission decided tonight to proceed as rapidly as possible to create a provisional Jewish government in Palestine.

The decision was announced in a letter to Moshe Shertok, head of the political department of the Jewish Agency. A high U. N. official said the agreement was unanimous.

The five-member commission informed Shertok that it was obligated by the General Assembly's resolution of last November 29 to take all possible steps to implement the partition of Palestine. It said it intended to do so unless it received orders to the contrary from the Security Council.

The commission cautioned the Jewish Agency, however, that because of Britain's refusal to turn over authority in Palestine before May 15 the provisional government could exercise no authority before that date.

The decision came a few hours after a spokesman for the United States delegation disclosed that Chief Delegate Warren R. Austin would go before the Security Council on direct White House orders to appeal for a truce in Palestine.

An American spokesman said tonight Austin would offer a formal cease-fire resolution. He also was expected to ask the Council to order a special session of the United Nations Assembly to consider the Holy Land problem.

The American delegation still had no instructions to press immediately for U. N. acceptance of an interim trusteeship over Palestine.

There was little optimism that President Truman's truce proposal would succeed.

PEOPLE In The NEWS

10 Police Department Promotions Given to Comparatively Young Men

Like their chief, the 10 men involved in inspectorship and captaincy promotions yesterday in the police department are young men.

"These are all up and coming young policemen," said Maj. Robert J. Barrett, their chief, in announcing the promotions. "I expect them all to do an excellent job."

The average age of the 10 men promoted is 45.5 years which appropriately enough is just about the age of Barrett. The ages range from 42 to 51.

Inspector Floy A. Truscott, who becomes executive office and ranking assistant superintendent, is 48. A native of Hilltop, Kans., Truscott, saw service in both wars and was appointed a policeman May 27, 1925. During World War II he served more than four years with Navy intelligence.

ROBERT C. PEARCE
Chief Clerk

Truscott was made a detective sergeant in 1931, a lieutenant in 1935 and a captainin1939. Following his return from military service, he was made an inspector and assistant superintendent in charge of the detective bureau in June, 1947. Truscott has received numerous citations, particularly for his work in the solution of homicides.

One of the most spectacular advancements on the promotion list was that of Robert S. Bryant, only 45, who was upped from an acting captaincy to an inspectorship and named assistant superintendent in charge of the detective bureau.

Bryant was appointed July 16, 1924, became a detective sergeant February 1, 1935, a lieutenant February 15, 1943, and an acting captain July 1, 1946. At one time or another, Bryant had headed practically every squad in the detective bureau. In 1931 he was awarded the department's gold medal for heroism when he shot it out with three holdup men in a running gun battle.

Another promoted to inspector is Robert C. Pearce, 47, who was appointed November 17, 1923. was made a sergeant October 1, 1930, a lieutenant September 1, 1935, and a captain October 1, 1941.

Except for an 11month period at the Sixth Precinct, Pearce has commanded the First Precinct continuously since 1941. A Navy veteran of World War I, he orginally came to Washington to study medicine at Georgetown University. When his funds ran out, he applied for appointment as a policeman. His citations include one for solving a murder. He helped raise more than $20,000 in the last Police Boys' Club fund drive.

Another new inspector is John A. Jefferies, 51, who has been a policeman since December 20, 1922. Jefferies, a nephew of former Gov. R. M. Jefferies of South Carolina, won his promotion despite the fact that he lacked seniority over five other police captains.

"I recommended him," said Barrett, "because he is a good policeman."

Jefferies was made a sergeant January 1, 1929, a lieutenant February 16, 1933, and a captain November 1, 1942.

Robert V. Murray, 43, who becomes an acting captain and second in command of the detective bureau, directed the investigation which resulted in the capture of the killers of John Paul Knight in 1946. Appointed September 3, 1930, he was made a detective sergeant October 1, 1938, and a lieutenant May 1, 1945.

The 44-year-old Anthony Richitt, who becomes a captain, is a former Marine and in his early police days

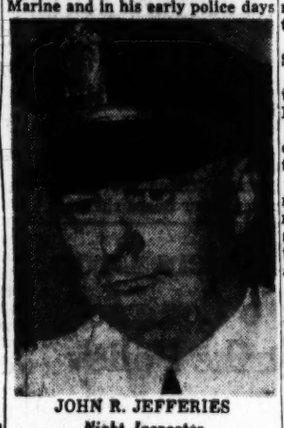

JOHN R. JEFFERIES
Night Inspector

was such an adept pilot of his police motorcyle that he was appointed to stage stunt shows for the benefit of the police retirement fund. He was appointed November 25, 1925, advanced to sergeant October 1, 1940, and to lieutenant August 1, 1945.

Another new captain is Thomas E. Edwards, 42, whose father, Inspector L. I. H. Edwards, retired in 1941. Appointed September 10, 1930, Edwards was made sergeant August 1, 1936, and lieutenant April 1, 1941.

The permanent rank of captain was also bestowed on John J. Agnew, 47, who commands the department's new central complaint bureau. Agnew served two years as a Marine before his appointment as a policeman in December, 1924. A lieutenant since February, 1940, he was for 21 months a member of the District Boxing Commission.

The other new captains, both named on a temporary basis, are Charles J. Sullivan, 45, and Howard Covell, 43. Sullivan was appointed January 13, 1931, became a sergeant May 1, 1937, and a lieutenant August 1, 1946. He spent four years in the Coast Guard during World War II, attaining the rank of lieutenant commander.

Covell was appointed to the force on the same day as Sullivan. He was made a sergeant June 1, 1940, and was promoted to lieutenant August 1, 1945.

Five Promoted to Rank of Police Captain

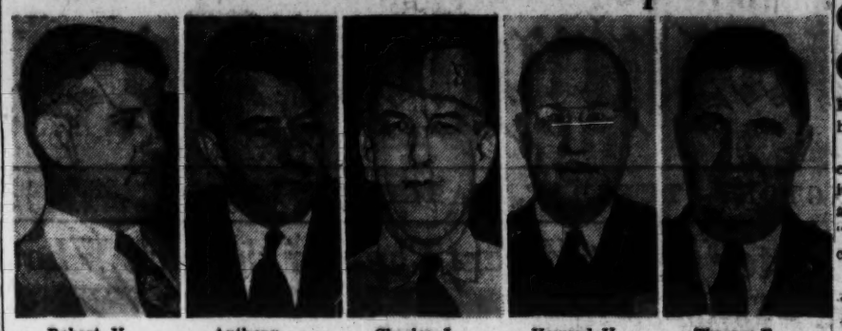

Robert V. Murray | Anthony Richitt | Charles J. Sullivan | Howard V. Covell | Thomas E. Edwards

Lieutenants Will Step Up to Their New Jobs On April 1

POLICE—*From Page 1*

Top Spots Under Police Chief Go to Truscott and Bryant

transferred from administrative headquarters to the Ninth Precinct.

Sergt. Henry H. Heflin, who goes from administrative headquarters to the Third Precinct.

Six to Temporary Sergeant

There were six promotions to the rank of temporary sergeant, a position paying $3872. Those promoted were:

Agnew

Corpl. Charles B. Kimball, who goes from the Ninth to the Thirteenth Precinct.

Corpl. Foley W. Harris, from the Tenth to the Twelfth Precinct.

Detective Sergt. Thomas C. Sullivan who goes to the Second Precinct from the general assignment squad.

Corpl. Raymond J. James, from the Fifth to the Eleventh Precinct.

Corp. Albert B. Nicholson, jr., from the Accident Investigation Unit to the Tenth Precinct.

Corpl. Joe B. Bohannon, who remains at the identification bureau.

Promoted to temporary corporals at a pay rate of $3668 were:

Pvt. James P. Peppler, who goes from the Ninth to the Fifth Precinct.

Pvt. George E. Causey, from the Third to the Ninth Precinct.

Pvt. Boyd T. Willard, who remains at administrative headquarters.

Pvt. Francis E. Davis, from the Second to the Tenth Precinct.

Pvt. John J. Trisick, from the traffic division to the Eleventh Precinct.

Pvt. John A. Myers, from the detective bureau to communications.

Five precinct detectives were made detective sergeants and will receive annual additional compensation of $812. All will retain their present assignments. They are:

James Roche, Herbert C. Young and William L. Sparshott, all of the robbery squad; Charles I. Smith of the auto squad, and William W. Friel of the Fifth Precinct.

Five probational detectives were elevated to detective sergeants and will get additional compensation of $325 a year. Their assignments remain the same. They are:

Walter A. Cook of the homicide squad, Vernon Culpepper of the Tenth Precinct, James K. Hunter of the special investigations squad, Eugene H. Sisson of theThirteenth Precinct and Lloyd B. Furr of the Fourth Precinct.

Privates promoted to probational detectives with additional compensation of $162 a year were:

William C. Rasmusen of the juvenile bureau, Lionel Couture of the traffic division, Ivy L. Murphy of the Second Precinct, William J. McGrath of the Third Precinct, Miller A. Dixon of the robbery squad and Caroline W. Alexander of the women's bureau.

Couture goes to the homicide squad. The others remain in their assignments.

Five temporary lieutenants who draw salary of $4278 were made permanent lieutenants. They were:

Lieut. Joe H. Johnson of the Fifth Precinct, Lieut. Ray Aggelson of the Fourth Precinct, Lieut. Carl D. Schamp, who is detailed to the Capitol, Lieut. Daniel F. Donoghue and Lieut. Todd O. Thoman, jr., both of the Tenth Precinct.

Also Get Permanent Rank

The same number of acting sergeants, whose salary is $3872, received permanent rank. They were:

Sergt. Ellis C. Helms of the Ninth Precinct, Sergt. Ulys S. Rogers of the Seventh Precinct, Sergt. Howard F. Maury of the Third Precinct, Sergt. Philip L. Abel of the Thirteenth Precinct and Sergt. John W. Nally, of the police radio station at administrative headquarters.

Six acting corporals, who receive $3668, were promoted to permanent corporals. They were:

Corpl. Williard H. Garner of the First Precinct, Corpl. James C. Conway and Corpl. John W. Groves, both of the Third Precinct, Corpl. Theodore E. Namey of the Seventh Precinct, Corpl. Herman A. Sauer of the Second Precinct and Corpl. Joseph F. Gusack of the Eighth Precinct.

The promotion list also moved Acting Lieut. Frank M. Beall, who heads the police radio station, to the permanent rank of sergeant. However, as long as Beall continues on his present assignment he will draw $4278 a year, a lieutenant's pay.

Seven Are Transferred

In addition to the promotions, the police department yesterday announced seven transfers, also effective Thursday. They are:

Lieut. Ernest P. Myers, from the Seventh to the First Precinct.

Lieut. George Eckels, from administrative headquarters to the traffic division.

Sergt. Robert J. Tompkins, from the Eleventh to Tenth Precinct.

Sergt. Arthur E. Fredette, from the Second Precinct to administrative headquarters.

Corpl. Cyrus F. Thompson, from the Twelfth Precinct to administrative headquarters.

Corpl. Percy A. Deanell, from the Tenth Precinct to communications.

Corpl. Adelbert A. Schmidt, from the Tenth Precinct to the AIU.

Nearly Half His Selection

As a result of the new promotions, Major Barrett, although he has headed the department for less than a year, now has a high command which is nearly half of his own selection.

Of the 11 inspectors in the department, five have been elevated to that rank since Barrett was named superintendent. They are Truscott, Bryant, Jefferies, Pearce and Inspector Walter Storm who is in charge of the police academy.

Two of the three assistant superintendents have been promoted to these posts since Barrett took command of the department. They are Truscott and Bryant. The third assistant superintendent is Inspector Milton D. Smith, who is in charge of police uniforms and equipment.

Other inspectors are Oscar J. Letterman, Ira Keck and Clarence Tally, who are district supervisors; Lloyd Kelly who is in charge of the department from 4 p.m. to midnight, and Arthur E. Miller, who is in charge of the traffic division.

COLLETT—*From Page 1*

Kissing Groom Lands in Court

and her husband had been fishing at Chain Bridge with good luck and were returning with 15 fish. It was cold, she said, and she moved over toward her husband and he tucked a blanket around her.

That was all there was to it, she said.

"Well, I believe you kissed," said Judge Neilson kindly. "I realize that when spring is in the air, a young man's fancy turns to love. But despite such things you must realize it's dangerous to let your attention stray from your driving."

And with that, Judge Neilson let the couple go.

POLITICS—*From Page 1*

Gov. Control Deal Hinted

lity betwen Dewey and Taft. Rumors that Taft might team up with Harold E. Stassen to "stop Dewey" died out completely after Minnesota's former governor decided to run against Taft in his own Ohio primary.

Antagonism Denied

Recently, highly placed friends of Taft have been at some pains to stress that there is not now, and never has been, any "personal antagonism" between Taft and Dewey—that the two not ony "get along" personally but could work together.

Just who would be reckoned an "outsider" if the Taft-Dewey deal crystallizes is a matter of extreme speculation but General Eisenhower would probably be at the top of the "unacceptable" list. Nor is it likely, if their own prospects fade, that Taft and Dewey ever would jointly back Stassen.

There certainly would be some differences between them on Senator Arthur H. Vandenberg, and many another compromise possibility.

Rise of Gen. Douglas MacArthur to a threatening position in the April 6 Wisconsin primary campaign meanwhile ran into this stepped-up Dewey and Stassen activity:

Governor Dewey, in Albany, announced he will make four speeches during his two-day invasion of Wisconsin. He will speak at Racine and Milwaukee on Thursday and Eau Claire and Appleton on Friday. The Milwaukee speech Thursday night will be broadcast (9 to 9:30 p. m.) coast to coast over an NBC network. Dewey will return to New York Sunday and then make a swing into Nebraska before the April 13 GOP "popularity" run-off in that State.

Stassen Starts Tour

Starting yesterday at Janesville, Wis., Stassen arranged to hit more than a dozen cities and towns in Wisconsin before the April 6 primary vote.

Senator Joseph McCarthy (R., Wis.) supporting Stassen in the three-way primary race, charged Dewey's hurried trip is due to "frantic reports sent to Albany by his New York lieutneants in Wisconsin that Dewey is running third in the State."

Independent reports from Milwaukee and Madison, Wis., generally concede MacArthur a "favorite son" majority vote lead in the tussle for the State's 27 convention delegates.

That would leave Dewey and Stassen fighting it out for the State's second choice position.

RIGHTS—*From Page 1*

Court Rights Case Accepted

Federal District courts have upheld this law.

But eight others, and three Circuit Courts of Appeal have found it void, saying that the District and the territories are not "States" and so their residents cannot be heard by Federal courts.

The most recent of these rulings was in Richmond, Va., in which the National Mutual Insurance Co. of Washington, lost a $10,000 suit to the Tidewater Transfer Co. of Virginia. Two judges said the insurance company could not be heard in a Federal Court, because the District was not a State. Senior Judge John J. Parker dissented, saying that Congress could set up special courts all over the country, to hear such cases. If Congress could do that, he argued, then Congress was within its rights when it provided that such cases might be heard by the regular Federal Courts.

Solicitor General Philip B. Perlman las week told the Supreme Court that Judge Parker was right, and urged the justices to settle the law accordingly.

The case probably will be argued in about a month.

Tommy Touhy Still On Parole in Arizona

By The Associated Press

The United States Parole Board said yesterday that Tommy Touhy, 55, of Chicago is still on conditional parole in Arizona. He was released a year go from prison where he was serving 25 years for robbery.

Board records list him as an invalid. He is said to spend much of his time in a wheel chair.

Touhy was convicted 12 years ago of a $78,000 railroad depot holdup in Minneapolis.

WORLD'S MOST EXPERIENCED AIRLINE

It's only hours to the Sunny Islands of the

CARIBBEAN

—daily from New York by Clipper

● Just 9 hours after you board your Clipper in New York, you're at San Juan, Hub of the Caribbean! $180 Round Trip (plus tax). From San Juan you can fly to tranquil St. Thomas, Jamaica or other West Indies islands.

Call your Travel Agent or—REpublic 5700
Ticket Office: 1109 Connecticut Avenue

PAN AMERICAN WORLD AIRWAYS

WATCH REPAIRING
5-DAY SERVICE
ARTHUR MARKEL
940 F ST. N.W.

Unexcelled Packard Service
Loving MOTORS
1700 Kalorama Rd. N.W.
1822 M St. N.W. Tel. AD 8000
SHOWROOMS

WHY NOT?
IT *COSTS* NO MORE TO PARK AT THE
CAPITAL GARAGE
NEW YORK AVE. *between* 13th and 14th
"Every Auto Service"

THE MODE . . . Important Men's Corner

You'll Look and Feel Better in the New
Van Heusen "Comfort Contour" Collar Style

Van Heusen White-on-White Shirts

. . . with French cuffs and wide-spread collars, tug proof ocean pearl buttons, action-tailored at shoulders and elbows. Four attractive jacquard-woven white-on-white patterns, sizes 14 to 17, sleeve lengths 32 to 35.

$4.95

Other Van Heusen & Manhattan Shirts, $3.50 to $6.75

THE Mode

F Street at Eleventh *Hours 9 to 6* | 3331 Conn. Ave. *Hours 10 to 9*

CHARGE IT: 30-Day or Tri-Pay Plan

today . . every day!
10 flights to CLEVELAND
Call REpublic 6540 or travel agent
Ticket offices: Statler & Willard Hotels
Capital AIRLINES

today . . every day!
2 flights to MINNEAPOLIS ST. PAUL
Call REpublic 6540 or travel agent
Ticket offices: Statler & Willard Hotels
Capital AIRLINES

today . . every day!
4 flights to MILWAUKEE
Call REpublic 6540 or travel agent
Ticket offices: Statler & Willard Hotels
Capital AIRLINES

today . . every day!
12 flights to PITTSBURGH
Call REpublic 6540 or travel agent
Ticket offices: Statler & Willard Hotels
Capital AIRLINES

today . . every day!
9 flights to DETROIT
Call REpublic 6540 or travel agent
Ticket offices: Statler & Willard Hotels
Capital AIRLINES

CHRISTIANITY AND ITS MODERN ALTERNATIVES

A Course of Lectures and Discussions

THE REV. A. T. MOLLEGEN, S. T. M., D. D.
Professor of Christian Ethics, Virginia Seminary

Wednesdays, March 31-June 9, at 8:30 p. m.

Washington Cathedral Library

Wisconsin and Massachusetts Avenues (Transit Routes 30, N2)

A survey of the founders of Western thought, from Augustine, Aquinas, Luther and Calvin to Darwin, Marx, Spengler and Freud, concluding with a restatement of Christian doctrine as it has emerged from four centuries of interaction with the modern scientific and critical spirit.

For men and women, with or without religious affiliation, who wish to increase their comprehension of the crisis of the Western World. Non-sectarian.

Tuition: One dollar per evening, or ten dollars for the series.

The Organizing Committee
Secretary: Mrs. Armistead B. Rood
4615 Que Street, N.W. EMerson 7275

THE "BREN" . . . BANTAMAC'S ALL-WEATHER JACKET

12.50

When the clouds give forth with a sudden shower or cooler breezes blow across the links, send to your locker for your "Bren." Then enjoy nine more holes in snug protection. Bantamac's lightweight "Bren" is wind and water repellent, designed especially for active sports. Full zipper front, adjustable cuffs, two large pockets with flaps.

Saltz
1341 F STREET Fst.

Bruce Hunt

Hundreds of customers have been thrilled with *the FIRST arrivals of*

TAPE-MEASURE SHIRTS

Everything we promised is here! They fit PERFECTLY . . . the fabrics are gorgeous . . . the collar styles were carried out as ordered. You, too, can have EXACTLY the right body-size as well as the perfect neck and sleeve length. Come in and let us demonstrate the features in the HALF 'N HALF shirt. Real 'custom' service!

A Perfect Shirt for Every Man

- We measure body size
- We measure sleeve length
- We measure cuff size
- We measure collar size
- You pick the collar style (there are 16 of them)
- You pick the material
- Presto! You're fitted!
- Delivery in 3 weeks!

$5.

Bruce Hunt
613 14th Street (between F & G)

Charge Accounts Invited—Current Purchases on Extended Accounts Payable

1/3 MAY 15 | 1/3 JUN. 15 | 1/3 JULY 15

First House Tests Weathered By ERP

Recovery Measure Unscathed Despite Bitter Oratory, Amendment Struggle

By Ferdinand Kuhn, Jr.
Post Reporter

The huge foreign aid program came through its first House tests without a scratch yesterday, in spite of hours of bitter oratory from its opponents.

A major test came on an amendment by Representative Ralph Gwinn (R., N. Y.) virtually scrapping the European recovery program and setting up a 500-million-dollar relief corporation instead.

The amendment had the strong backing of business groups, and brought out opponents of ERP in almost full force. A similar proposal by Senator Homer Capehart (R., Ind.) had been rejected by the Senate two weeks ago.

Vote is 103 to 60

The House vote against it was 103 to 60, a proportion that will be exceeded overwhelmingly when the bill comes up for its final vote tonight or Wednesday. Floor managers of the $6,025,000,000 measure still feel confident that les than 100 votes will be cast against it and more than 300 for it in the end.

While the House was brushing this and other amendments aside yesterday, the Senate approved by a voice vote a 55 million dollar appropriation for additional relief for Austria, Italy and France. This amount was requested to prevent a break in the supply lines bringing food and fuel to the three countries.

Other Changes Rejected

Apart from the Gwinn amendment, the House rejected three minor changes in the bill, as follows:

1. A proposal by Representative Hale Boggs (D., La.) to require "political cooperation" as well as economic cooperation by the recipient nations, and to mention European political "unity" as one of the objectives of the bill. This was beaten by 58 to 24 after Representative John M. Vorys (R., Ohio) had warned that to put it into the bill might be "political dynamite."

2. A proposal by Representative Charles R. Fersten (R., Mo.) to put the "life, liberty and pursuit of happiness" language of the Declaration of Independence into the preamble to the bill. This was beaten 50 to 18.

3. Another by Kersten calling for the free passage and movement of persons from one participating country to another. This was turned down 33 to 10, after a protest from Corys that it had been offered at the last minute without giving the Foreign Affairs Committee a chance to consider it.

Would Have Included Spain

Still another amendment, proposed by Representative Alvin O'Konski (R., Wisc.) and loudly applauded on the Republican side, would have included Spain among the countries in the European recovery program. O'Konski argued that the Spain had a free government, elected by the people last summer; that it was "the only country in Europe that has shown any success in stopping Communism"; and that in case of war with Russia it would be the only country able to offer effective resistence. A vote on his amendment was deferred until today.

Earlier, the House Foreign Affairs Committee had held firm in executive session against two strongly backed changes—one to knock out the provision for the chartering of 200 merchant ships to Europe; the other, to add 220 million dollars for relief in Germany, Japan and Korea.

Mundt Proposed Approved

The committee approved only one amendment, a proposal by Representative Karl Mundt (R., S. Dak.) giving the Administrator virtual veto power over export licenses to Russia and her satellites. The Mundt amendment provides that if the Administrator thinks it is against the national interest to export particular goods, the heads of the executive departments will be bound by his decision.

Anger blazed up again on the House floor over the reported exports of war materials to Russia, with Representatives Howard H. Buffett (R., Nebr.) and Ross Rizley (R., Okla.) leading the attack. Representatives Vorys, who is piloting the present bill through the House, thought it should be unnecessary for Congress to have to "protect the United States against treasonable actions of this kind in the Government offices," and said he was "amazed that this situation had developed."

Four-Year Commitment?

Another question that produced fireworks was whether Congress was assuming a four-year moral commitment in approving the European Recovery Program. Representative John W. McCormack (D., Mass.), thought it was only "frank and honest" to recognize the four-year commitment; in fact, he said in an impassioned speech, if western Europe cooperates and carries out its pledges, and if the United States then fails to go through with its help for four years, the Europeans "will be justified in saying that the United States broke its promises."

The Senate bill authorizes the program until June 30, 1952, with yearly appropriations; the House bill also mentions the 1952 date, but calls for annual authorizations as well as appropriations by Congress. Representative Mundt, a member of the Foreign Affairs Committee, announced that if he were one of the conferees to settle the difference with the Senate h would "hold out to the bitter end for the one-year basis."

Source of Most Heat

What generated the most heat on the House floor yesterday was the charge by Representatives Eugene Cox (D., Ga.), John McDowell (R., Pa.) and others that officials of doubtful loyalty had helped to formulate the Marshall Plan. Cox scattered names of officials into his speech on the subject; Representative Graham A. Barden (D., N. C.) declared that "as far as I'm concerned there will be no pinko handling my money in this program."

Chairman John Taber (R., N. Y.), of the Appropriations Committee, entering the debate for the first time, said that "under decisions of the Supreme Court it is absolutely impossible for us to prevent the employment of any person through appropriation bills."

"We can only do this," he aded, "—withhold funds from the State Department or any other agencies that keep someone in employment when he should not be employed. It is an indictment of this program that they have built it up with such people."

Tries to Still Uproar

Former Speaker Sam Rayburn tried to still the uproar by saying that "there is more tinder in the world" today than in 1938 or 1939.

"I realize that in passing legislation like this there is a risk, a great risk," he said. "But I think the President of the United States will name a good administrator of this law, and I think that out of the 140 million people of the United Sates he can find a few hundred good people, hones people, to administer it."

ITU—*From Page 1*

'No Contract' Policy Ended

ruff Randolph, ITU president, Gerhard Van Arkel and Henry Kaiser, ITU attorneys; and David R. Findling, counsel for the National Labor Relations Board.

Hope For Agreement

Van Arkel said he and Kaiser would return to their Washington offices tonight and that he hoped to "have something definite" tomorrow in the form of an agreement which could be negotiated on.

He said he would not know whether the union would continue with plans to abandon an appeal of the injunction.

Van Arkel said any publisher who has accepted the union's "conditions of employment," replacing formal contracts, would be asked to enter into definite term contracts for at least one year.

Negotiations Resumed By New York Printers

New York, March 29 (AP).—Negotiations for a new contract covering 2500 printers employed by 14 daily newspapers here were adjourned late today, with no comment fro meither the union or employers.

The discussions were scheduled to resume tomorrow afternoon.

With the present contract scheduled to expire at midnight Wednesday, both union and employer spokesmen have expressed hope an agreement could be reached before that time.

Laurence H. Victory, president of Local 6 of the AFL International Typographical Union, said earlier an effort would be made to arrive at a settlement at today's meeting—by keeping the session going all night, if necessary. However, the meeting adjourned about 5 p. m. (EST).

Meanwhile, some 3000 printers in New York job shops remained idle in protest against special work rules posted by employers. The stoppage began two weeks ago.

Gentile Insists Thieves Got $700 Not $20,000

A College Park, Md., bowling alley operator yesterday agreed publicly with police that his home had been robbed, but not of the $20,000 officially reported.

Charles A. Gentile, 7306 Hopkins ave., College Park, insisted to newspaper reporters that cash taken totaled about $700. Both Prince Georges County police and Gentile agreed that valuables also taken included a $20 diamond ring and a woman's lapel watch valued at $50.

Gentile told police he found the money gone from a tin cash box he kept under his bed when he returned home at 1 a. m. Sunday from his bowling alley. A glass in the rear door had been broken, police said.

Testify in Coal Tieup Inquiry

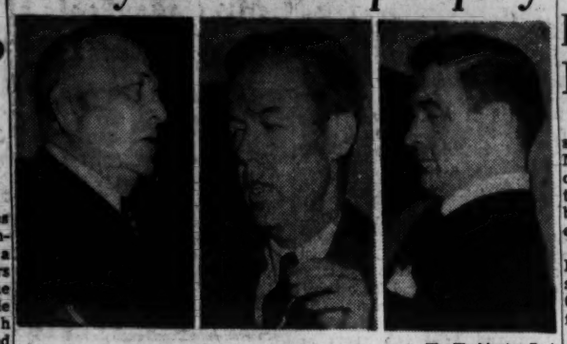

The Washington Post

PENSION FUND OFFICERS—Although United Mine Workers President John L. Lewis didn't show up, President Truman's soft coal strike inquiry board heard, left to right: Ezra Van Horn, operators' representative and mine pension fund trustee; Thomas Murray, New York financier, resigned trustee, and William Burke, secretary of the pension fund

COAL—*From Page 1*

Court Acts After Lewis Defies Coal Inquiry Board

minutes. His letter to Minton yesterday accused the other two members of the board, Louisville publisher Mark Ethridge and University of Pennsylvania professor George W. Taylor, of being "biased and prejudiced."

Besides, he said in effect, neither he nor his union had done anything falling within the scope of the Taft-Hartley Act, under which the board was acting. Lawyers' and courts' attempts to apply the law, he seemed to be saying, "will consume tedious time."

Subpena Promptly Issued

Minton at once issued a subpena for Lewis to appear at a board session set for 2 p. m. yesterday. But thereupon it was Lewis, not lawyers and courts, who consumed tedious time.

United States Marshall carried the subpena to the headquarters of the United Mine Workers but found that the elevator operator there would not let them off at the sixth floor, the location of Lewis' office.

They climbed up and down stairs, only to find the door to his office suite locked.

One of the marshals paced the street in front of the building, on sentry-go. Fifty minutes he was beckoned in and Lewis accepted the document.

Lewis Avoids Marshals

Two o'clock came and the board of inquiry convened. It began to hear another witness, but there was no sign of Lewis. After half an hour had passed, Minton signed a petition which Assistant Attorney General Morison took to court.

Judge Keech issued his show cause order about 4 p. m. A brace of marshals took it to UMW headquarters and were shown an empty room. Thereupon they drove around the corner to the Carlton Hotel, favorite haunt of the union boss.

The marshals told reporters that they got no farther than the hotel manager.

They quoted the manager as saying he had not seen Lewis all day and that he was not in the hotel. The marshals left. Half an hour later Lewis strolled out of the hotel and stepped into a taxi. It was last seen crossing the Highway Bridge to Virginia.

Marshals Try Again

The marshals returned to their office and girded themselves for another attempt. They were joined by a colleague from Richmond, J. A. Braithwaite, whose presence was felt necessary in case there was a jurisdictional dispute when the document was served in Virginia.

It was he who served the order, in the vestibule of Lewis' house.

Yesterday afternoon's session of the board of inquiry, without Lewis, were anticlimatic. The principal witness was Thomas E. Murray, formerly the third, neutral trustee of the miners welfare and retirement fund. The trustees' inability to agree on a pension fund for the miners is the root of their current strike, now two weeks old.

Murray told a story of obduracy on the part of the two other trustees, Lewis and Ezra Van Horn, representing the operators. From the picture he painted, it was hard to tell which had been more stubborn. Murray's account:

Lewis proposed that all members of the union, over 60 and with 20 years' service in the mines, be eligible for a pension of $100 a month. Actuaries, hired by the trustees, returned a report which Murray felt proved Lewis' plan unsound.

Van Horn proposed no pension plan.

Murray Outlines Plan

Murray proposed a plan under which 20 million dollars of the estimated 50 million dollar annual fund be set aside for pensions—the rest to go for death and disability benefits. Miners over 60 who were still at work or who had retired after July 1, 1947, would have first preference for the $100 monthly pension. If there was any money left over, miners who had previously retired would then be able to participate.

Murray said he was convinced the plan was actuarily sound and met the requirements of the union-employer contract. Lewis and Van Horn both objected to the plan.

Despairing of getting any agreement between them, Murray resigned as trustee. The deadlock led to the strike.

Einstein Says Wallace Can Save the U. S.

Scientist Albert Einstein said yesterday that Henry A. Wallace can save the United States "from the threatening domestic and international situation."

In a statement released here by the national Wallace for President Committee, he compared the third party presidential candidate with the late President Roosevelt and Wendell L. Willkie.

"Only men who are above the petty bickering of the day and without any selfish interest can save us from the threatening domestic and international situation," he said.

Picket Lines Patrol N. Y. Exchanges

New York, March 29 (AP). — A strike of union employes of the New York Stock and Curb Exchanges today brought picket lines to Wall st., heart of world finance, but markets maintained their operations.

With members of the United Financial Employes (AFL) out, the stock exchange volume was 760,000 shares. It was the smallest full session since March 15.

Most of the employes on strike were page boys, runners, clerks, telephone operators and pneumatic tube operators.

Bankers at Telephones

Bankers who have not appeared on the floor of the exchange for years were handling telephone orders.

Brokers who ordinarily have no other duties than filling customers' orders were running slips to the quotation room, answering telephones, operating pneumatic tubes.

Women and girls appeared on the floor of the exchanges as pages and messengers for the first time since the war.

It was impossible to determine the exact effect of the strike on the volume, which can vary widely on successive days. Brokers termed the trading "more or less normal."

Excepting Saturday, the last five successive trading days had recorded volumes of better than a million shares. During the first quarter of 1948, however, less than a million share days have been common.

Quotation Service Stops

The internal quotation services, through which prices are posted on the big board in the exchange, were not operated and members obtained quotations from the floor.

Outgoing quotation ticker services, which carry the quotations from the exchange to members' offices and news services, went along without a hitch, however.

Emil Schram, president of the stock exchange, said "the strike will have no serious effect whatever on the exchange."

Schram said the main issue of the strike is union security.

"We have never discharged an employe for joining a union," Schram told newsmen, "and we will never discharge one for not joining a union."

In Supreme Court

Taft Labor Politics Ban Debate Set

The Taft-Hartley ban on labor political action will be debated in the Supreme Court on Monday, April 26.

The hearing was set yesterday, after both the Justice Department and the CIO asked for a speedy ruling. The court also agreed to hear AFL attacks on two State laws to outlaw closed shops.

The Taft-Hartley Act last year made it a crime for a lobar organization to spend any money in connection with a Federal election, or with a caucus, convention or primary to pick candidates for a Federal election.

A few weeks after the law was passed, Philip Murray, the CIO president, wrote an editorial urging Maryland voters to send Judge Ed Garmatz to Congress. The CIO published the editorial in The CIO News and sent 100 copies into Maryland where they were used by the CIO Political Action Committee.

Garmatz won, and after several months Murray and the CIO were indicted. Both faced fines, and Murray was liable to a year in jail, until two weeks ago Federal Judge Ben Moore, sitting in the District Court here, threw out the charges, Judge Moore said this part of the Taft-Hartley Act was against the Constitution, being an unlawful abridgment of freedom of speech, press and assembly. It was the first time any court had struck down any part of the act.

Solicitor General Philip B. Perlman at once appealed to the Supreme Court. The hearing late in April makes it almost sure that there will be a ruling in time for the National campaigns this summer and fall.

There are now about 20 States that have laws against the closed shop—that is, contracts saying employers who sign them will hire only members of the unions in their plants. Arizona put a closed shop ban into its constitution in 1946, and North Carolina passed a law against the shops last year. Both were upheld by the State courts, when the AFL attacked them there.

The Supreme Court yesterday agreed to hear the AFL arguments that the State laws violate civil rights, such as freedom of contract. The Constitution does not allow States to impair the obligation of contracts, although Congress—which banned closed shops in the Taft-Hartley Act—was left free to do so.

Text of Letter From Lewis

Following is the text of John L. Lewis' letter refusing to attend sessions of the Special Coal Inquiry Board:

Hon. Sherman Minton
Room 3422, Department of Labor,
Washington, D. C.

Sir:

My disinclination to attend falls substantially into two categories:

1. The law:

No action has been taken by this writer or the Unted Mine Workers of America, as such, which would fall within the purview of the oppressive statute under which you seek to function. Without indulging in analysis, it is a logical assumption that the cavilings of the bar and bench in their attempts to explicate this infarmous enactment will consume a tedious time:

2. Prejudice:

Two members of your board are biased and prejudiced and in honor should not serve. They are Ethridge and Taylor. Since the inception of this imbroglio, Ethridge has published biased and prejudicial editorials and special articles deleterious to this union and this writer in a newspaper controlled by him.

Taylor for years has been an administrative hanger-on in Washington, and he has never lost an opportunity to harass and persecute this union and this writer. He is inherently incapable of determining the distinction between a fact and a scruple.

In attendance is Ching, a truly remarkable man, who sees through eyes of United States Rubber.

Yours truly, (signed)
John L. Lewis.

RALEIGH HABERDASHER

Men, for warm weather comfort . . .

Celanese*

Non-Run Rayon Underwear

Get into cool Celanese* rayon underwear, men. Wear them in smooth comfort and don't worry about wash or run because they're both washable and non-run. They're the coolest thing you can get next to your skin during the fast approaching high-temperature days. Get a half dozen pair at Raleigh today.

Brief shorts $1
Boxer shorts $1.50
Undershirts $1.50
Shoulder-button Union suits $2.50
Button-front Union suits $3

*Reg. U. S. Pat. Off.

RALEIGH HABERDASHER

Styled for miles of wear

Nunn-Bush

Ankle-Fasioned Shoes

AT RALEIGH

You'll enjoy extra miles of comfortable wear when you are fitted at Raleigh in a pair of Nunn-Bush shoes. *Ankle-Fashioning* makes Nunn-Bush shoes more comfortably snug at the heel and ankle. Step into Raleigh and step out in comfort.

Straight tip in black or brown calf $16.95

Moccasin toe in brown calf $18.95

Wing tip in brown Norwegian calf $19.95

RALEIGH HABERDASHER
WASHINGTON'S FINEST MEN'S WEAR STORE 1310 F STREET

Enroll Now for Lessons in
FRENCH SPANISH GERMAN
The Berlitz Method Is Available Only at
The Berlitz School of Languages
839 17th St. (at Eye). NAtional 0870
Approved for GI VETERAN TRAINING

GET AMERICA'S FINEST CAR Beauty Treatment FOR YOUR CAR!

PORCELAINIZE

is a unique, patented preparation that forms a tough protective coating over the finish of your car. It brings out the richest luster of paint. Is dry — will not pick up dirt and scum. Looks better, lasts longer.

Come in and see what Porcelainize will do for your car. Results will amaze you!
$14.—$19.

Washington's Convenient Lincoln - Mercury Dealer
MOORE - DAY MOTORS, Inc.
4400 CONNECTICUT AVENUE
ORdway 5500

BETTER SERVICE IS OUR WAY OF MAKING FRIENDS

TRUST Your RADIO To STAR RADIO REPAIRS
The Oldest Radio Co. in the City

• FREE ESTIMATES
• 90-DAY GUARANTEE
Rapid, skilled radio repairs. Prices are reasonable . . . free pick-up and delivery for large floor model radios.
• TUBES TESTED FREE
• COMPLETE STOCK OF ACCESSORIES AND TUBES

STAR RADIO CO.
409 11th Street N.W.
District 4700

OPEN TO VETERANS
Classes start April 5 and 12
SPANISH
FRENCH • RUSSIAN
GERMAN-ITALIAN
(Full or Part-Time Courses)
• Intensive strictly conversational course. (Beg. Interm. Adv.)
• Short college preparatory language course.
• Intensive language courses in preparation for foreign service.
• Intensive course leading to positions in Government or export-import field.
Classes Limited to 4 Students
Limited Enrollment. Register Now
GOOD NEIGHBOR SCHOOL
922 17th St. N.W. REpublic 2043

Hugo Worch
PIANO SALES
Rentals and Service
925 G ST., N.W.

U. S., Britain, France To Resume Reich Talks

London, March 29 (U.P.).—The United States, Britain and France will resume high level talks on the future of western Germany next month, competent British sources said today.

Due to the Death
of our beloved
friend and associate
Franklin G. Sartwell
We will be Closed Wednesday, March 31st
Milton S. Kronheim & Son

Everyone complains of his memory, no one of his judgment.
LA ROCHEFOUCAULD

FAIRFAX
$15.95

No one should, who wears Fairfax. For, here's a shoe that speaks volumes for your good judgment and accents your good taste. It's a wingtip—cut from fine calfskin—and it wears its obvious distinction with a modest grace. Our patented "Mastershoe" construction—Fairfax walks *with* you... MOST JOHN WARD SHOES ARE $8.95 to $15.95—THE "HAPPY MEDIUM" RANGE.

MEN'S SHOES BY
John Ward
1327 F STREET, N.W. (opp. Capitol Theatre)
ALSO, NEW YORK, NEWARK, PHILADELPHIA, BOSTON

DEFENSE—From Page 1

Doctor Draft Is Prepared

were deferred from actual service during the war while in medical and dental school. They include men who were in the Army Special Training Program and Navy V-12 program, and who had their professional education at least partiily subsidized by the Government, but who never repaid this aid by any actual service as Army and Navy doctors or dentists.

The Army says that there are some 4500 ex-ASTP civilian doctors and perhaps 2600 ex-ASTP civilian dentists in this group. The Navy declared that about 850 v-12 doctors and probably several hundred dentists are in somewhat the same category. All but 150 of the former-V-12 doctors are reservists. Therefore, the Navy wants authority in the bill to call in reserve doctors and keep reserve doctors and dentists now in service beyond their normal tours.

Take Different View

Army medical chiefs take a different view. They want to release all the 1600 former ASTP doctors who complete 18 months Army service this June and replace them with physicians called by the proposed special draft.

Baruch urged the Senate committee to "act how" on the defense program to let "the other free peoples on earth know where to rally." He presented a six-point program, as follows:

1. Prompt passage of UMT.
2. Compulsory rehabilitation of all youths with physical or mental defects.
3. Extension of the period of training under UMT from six months to a year.
(4) Immediat eenactment og a stopgap draft.
(5) Adoption now of a total plan for industrial mobilization to give us a "solidly grounded" basis of total preparedness. This program then could be swiftly put into operation by action of the President and Congress if war comes.
(6) Establishment of a "watchdog" to observe the effect of the "partial mobilization" now proposed on our economy to assure that our "growing commitments" are balanced against our resources.

Agrees With Byrd

The silver-haired financier agreed with Senator Harry Byrd (D., Va.) that the American people "don't know what our foreign policy is," but declined to be drawn into a criticism of it "at this time or place."

Essentials of the stand-by industrial mobilization law, Baruch said, include: priorities, allocations, and rationing power; taxes to take the profits out of war; a work-or-fight wartime draft; a ceiling over all prices, wages and rents; stockpiling of scarce matrials, and decentralization of industry.

He said the proposed preparedness program of three to four billion dollars more than the 11 billions already budgeted for defense is "pretty nearly the limit" of what the country could stand without controls. No slack exists today in materials, factories, food, labor or prices, said Baruch. He added: "Were war to burst upon us in the near future the civilian economy would have to be drastically curtailed immediately."

Must Be Fully Staffed

Wilson, vice chairman of the old War Production Board, told the committee that "nothing short of an Army. Navy and Air Force fully staffed with thoroughly trained personnel could be adequate at this stage of world events."

After this is assured by selective service, he said, a program of industrial mobilization, stockpiling and research must be provided. After that should come UMT, declared the General Electric head.

In a prepared statement, Pearl Buck attacked "military officers" as not being men of the "highest caliber as human beings." Men like Eisenhower and Marshall "are noble exceptions," she added.

Terming UMT a "military antique," Mrs. Buck said that youths in camps "will be exposed to the worst type of woman." It "will be taken for granted that he will need prophylaxis against venereal disease," she said.

"Surrounded by this atmosphere he will learn to look lightly on the very forces in society which build the home, the church, the school, the decent comunity," the author added.

Boys Not Corrupted, She Says

Taking the stand to support UMT, Mrs. Wright said she represented the General Federation of Women's Clubs which has a membership of three million.

"I had three boys in the Army," she declared heatedly. "I don't think my boys were corrupted. They came back as fine as when they went into the Army. We want peace. We want liberty. I think every GI should send a letter to Mrs. Buck and tell her what she said is a lie."

Mrs. Buck gave no indication she had heard Mrs. Wright's words.

The committee also heard Mrs. Alexander Stewart of the Women's Committee to Oppose Conscription, attack the draft and UMT proposals. Charging that the Administration is using a "crisis psychology" to put over such plans, she urged that instead President Truman call a disarmament conference.

Miss Elizabeth A. Smart of the Women's Christmas Temperance Union declared her organization was against "any conscription in peacetime." Edesse Dahlgren, representing the American Women's Association, said her group overwhelmingly favored UMT as good for the youths of the country and necessary for preparedness.

DOES YOUR BUSINESS OR SALESMEN NEED NEW 1948 CARS—NOW?
Special Fleet Buyer Arrangements—Delivery in 30 Days or Less!
CALL
Mr. L. Tuttle, AD. 2270

Ted Lewis
"JUST Wonderful FOOD"
2655 Connecticut Ave.

"Pardon my Burp
Pass the BELL-ANS tablet for HEARTBURN"
When excess stomach acid causes painful, suffocating gas, sour stomach and heartburn, doctors usually prescribe the fastest-acting medicines known for symptomatic relief—medicines like those in Bell-ans Tablets. No laxative, Bell-ans brings comfort in a jiffy or return bottle to us for double money back. 25¢
BELL-ANS for Acid Indigestion 25¢

House Committee Requests Guard for Consul to Canada

By The Associated Press

The House Un-American Activities Committee yesterday requested special protection for John Bankhead, United States Consul at Windsor, Canada, because of three recent attemps on his life

Bankhead

The request was made of the Justice Department by Representative McDowell (R., Pa.), chairman of a subcommittee investigating illegal entry of Communists and undesirable aliens from Canada.

He said all three attempts followed Bankhead's secret testimony before the subcommittee.

The State Department said Bankhead is a nephew of both former Senator Bankhead and House Speaker William B. Bankhead. He is a cousin of Tallulah Banakhead, stage and screen actress.

Winsor, Ontario, March 29 (U.P.).—Authorities today blamed a vigorous crackdown on Communist border traffic by United States Consul John Bankhead for a third attempt on his life last night.

An assailant leaped from behind bushes and fired two shots at Bankhead as he drove up to his suburan residence. The bullets lodged harmlessly in his car.

Royal Canadian mounted police said poisoned candy and liquor were sent to his home and, sand put in his gas tank.

Indian Maharajah Pays 2 Million for Diamond

Bombay, India, March 29 (U.P.).—The Bombay Sentinel said today an unidentified Indian maharajah has paid two million dollars for a 107-carat diamond imported from the United States.

The Sentinel said the stone rivaled the world famous Kohinoor diamond, which weighed 186 carats when it was acquired by the Persian conqueror Nadir Sheh. The stone was recut and now weighs 101 carats.

The famous Hope diamond weighed 44 carats. Its original purchase price was reported as $100,000.

ARMY DAY PARADE
Tues., April 6th, 2 P. M.
Tickets on sale at the
FAIRWAY
1328 G Street N.W. & Military Order of the World Wars
Phone NA. 1926

"I want a thick, tender, juicy steak
. . . so I'm going to Costin's
I feel like eating some good old-fashioned Saurbraten
. . . so I'm going to Costin's
I want some wonderful Fried Jumbo Shrimp
. . . so I'm going to Costin's
I have a yen for a fine Weiner Schnitzel, with buttered noodles
. . . so I'm going to Costin's
I'm just in the mood for some good Fried Chicken, Golden and Crisp
. . . so I'm going to Costin's
I'm hankering for some German Potato Pancakes
. . . so I'm going to Costin's
I could eat some real Hungarian Goulash
. . . so I'm going to Costin's
A piping hot bowl of French Onion Soup for me
. . . so I'm going to Costin's
There is only one place for real Hungarian Paprika Chicken, and how I love it
. . . so I'm going to Costin's"
Special Cocktail Hours 3:30—6 P. M.
40c
Costin's
835 17th St. N. W.

My Head Feels FINE Now!

THANKS TO
LIQUID CAPUDINE
It takes just a few minutes for Liquid Capudine to relieve headaches and neuralgia. Capudine's balanced formula contains ingredients that are celebrated for their effectiveness in relieving these pains. Capudine relieves fast because it's liquid—its ingredients are already dissolved—all ready to act. Get Capudine from your druggist. Use only as directed.

You Pay the
LOWEST PRICES FOR INSURED COLD STORAGE
Aristo
DRY CLEANERS & DYERS
70 STORES ALL OVER TOWN TO SERVE YOU
Call ATlantic 6966 for the address of your nearest Aristo Store

WALTER A. BROWN, JR. RUTH M. BROWN
Our 59th Year
WALTER A. BROWN
REAL ESTATE — INSURANCE
1104 VERMONT AVE. N.W.
NAtional 1652
WE INVITE YOU TO VISIT OUR NEW MODERN OFFICES

STATEMENT OF THE CONDITION OF THE
Royal Exchange Assurance
Of London, England, on the 31st day of December, 1947.

INCOME	
Net premiums	$4,980,853.00
Total interest and rents	183,687.53
Other income	869,488.45
Total income	$6,034,028.98
DISBURSEMENTS	
Net amount paid for losses	$2,992,679.47
All other disbursements	2,578,937.43
Total disbursements	$5,271,610.90
ASSETS	
Bonds and stocks	$6,827,388.11
Cash in company's office	500.00
Deposits in banks	814,949.66
Agents' balances	1,093,118.26
Interest and rents due or accrued	27,168.94
All other assets	340,467.25
Gross assets	$9,103,592.22
Deduct assets not admitted	83,279.36
Total admitted assets	$9,020,312.86
LIABILITIES	
Net unpaid claims	$2,055,787.00
Total unearned premiums	3,727,955.07
Other liabilities	605,718.76
Statutory Deposit	500,000.00
Surplus over all liabilities	2,130,852.03
Total	$9,020,312.86

NET PREMIUMS WRITTEN DURING THE YEAR

	Total	District of Columbia
Fire	$2,037,477.16	$7,458.18
Ocean marine, ex: war risks	1,361,395.15	63.32
Motor vehicles	845,807.52	6,634.61
Earthquake	13,342.70	.....
Inland navigation and transportation	514,300.67	532.58
Tornado, windstorm, and cyclone	26,618.53	98.97
Ocean marine, war risks only	89,348.84	.....
Sprinkler leakage	11,284.93	2.22
Riot, civil commotion, and explosion	3,793.67	20.85
All other aircraft	—235.77	.....
Extended coverage	377,719.60	1,060.65
	$4,980,853.00	$15,871.38

WM. B. KELLY, Assistant Manager.

Subscribed and sworn to before me this 13th day of February, 1948.
(Seal.) EDWARD H. CHABOT, Notary Public.
My commission expires March 30, 1949.

STATEMENT OF THE CONDITION OF THE
United States Branch—Car and General Insurance Corporation, Ltd.
Of London, England, on the 31st day of December, 1947.

INCOME	
Net premiums	$4,027,546.80
Total interest and rents	158,644.19
Other income	729,707.27
Total income	$4,915,898.26
DISBURSEMENTS	
Net amount paid for losses	$2,439,751.26
All other disbursements	1,839,453.89
Total disbursements	$4,279,205.15
ASSETS	
Bonds and stocks	$5,365,446.34
Cash in company's office	250.00
Deposits in banks	436,983.35
Premiums in course of collection	577,639.00
Interest and rents due or accrued	23,044.55
All other assets	174,522.03
Gross assets	$6,597,885.27
Deduct assets not admitted	136,551.32
Total admitted assets	$6,461,333.95
LIABILITIES	
Total unpaid claims	$2,657,282.58
Total unearned premiums	1,464,971.72
Other liabilities	263,467.37
Statutory Deposit	$750,000.00
Surplus over all liabilities	1,325,612.28
Total	$6,461,333.95

NET PREMIUMS WRITTEN DURING THE YEAR

	Total	District of Columbia
Accident	$1,797.35	.....
Auto liability	1,726,034.94	$11,571.44
Liability other than auto	426,749.45	2,026.31
Workmen's compensation	840,273.15	10,825.51
Fidelity	2,488.80	.....
Surety	17,593.35	41.95
Plate glass	43,567.23	—1,111.66
Burglary and theft	116,152.49	2,441.96
Auto property damage	795,589.59	7,452.53
Auto collision	24,185.75	65.06
Property damage and collision other than auto	33,144.80	424.66
Totals	$4,027,546.80	$33,737.66

CHAS. M. SMITH, Assistant Manager.
Subscribed and sworn to before me this 25th day of February, 1948.
(Seal.) BENEDICT L. BISSO, Notary Public.
Term expires March 30, 1948.

STATEMENT OF THE CONDITION OF
The Western Assurance Co. of Dominion of Canada
(U. S. Branch), 110 William St., New York, N. Y., on the 31st day of December, 1947.

INCOME.	
Net premiums	$2,823,092.27
Total interest and rents	185,830.98
Other income	30,095.37
Total income	$3,007,018.62
DISBURSEMENTS.	
Net amount paid for losses	$1,508,833.30
All other disbursements	1,129,480.19
Total disbursements	$2,638,313.49
ASSETS.	
Bonds and stocks	$5,531,913.96
Deposits in banks	905,923.72
Agents' balances	410,385.28
Interest and rents due or accrued	9,760.88
All other assets	81,989.09
Gross assets	$6,939,872.00
Deduct assets not admitted	20,907.91
Total admitted assets	$6,918,964.09
LIABILITIES.	
Net unpaid claims	$1,326,387.00
Total unearned premiums	2,386,183.83
Other liabilities and reserves	173,442.86
Statutory deposit	500,000.00
Surplus over all liabilities	2,632,950.71
Total	$6,918,964.09

NET PREMIUMS WRITTEN DURING THE YEAR.

	Total	District of Columbia.
Fire	$1,277,900.77	$533.35
Ocean marine	701,287.31	.....
Motor vehicles	57,393.24	52.70
Earthquake	3,885.21	.....
Inland navigation and transportation	370,685.13	537.50
Tornado, windstorm and cyclone	25,656.62	.....
Hail	82,711.01	.....
Sprinkler leakage	5,397.57	.....
Riot, civil commotion and explosion	1,405.39	.....
All other	296,800.02	126.05
	$2,823,092.27	$1,249.50

THE WESTERN ASSURANCE CO.
CRUM & FORSTER, United States Mgrs.
P. J. BRAIDWOOD, Treasurer.
Subscribed and sworn to before me this 21st day of February, 1948.
(Seal.) HENRY REYNAUD, Notary Public.
Commission expires March 30, 1948.
On the basis of December 31, 1947, market quotations for all bonds and stocks owned, the total admitted assets would be increased to $6,936,794.78 and the surplus to policyholders would be increased to $3,150,781.40.

All Forms of Insurance

. . . AT THE UNIVERSITY SHOP

White Broadcloth
BRI-TAB SHIRTS
BY Manhattan
Perfectly styled with the tailoring that's made Manhattan the mark of quality since 1857 . . . perfect setting for your favorite Manhattan Tie . . . At the University Shop, where fine quality is a tradition. All sizes and sleeve lengths. French cuff
$4.75
MANHATTAN PURE SILK TIE $1.50
UNIVERSITY SHOP
1318 G ST. N.W.
For Nationally Famous Men's Wear it's

See Studebaker's thrilling 1948 Commander!

All over America the word for style is Studebaker!
New look outside!
New outlook and new comfort inside!
WHO wouldn't feel on top of the world with this smart Studebaker?
It's a big, powerful, beautifully proportioned, postwar dream car.
This is a 5-passenger coupe. Studebaker's star-studded 1948 line also includes Champion as well as Commander convertibles—2-door and 4-door sedans.
What's more, there's an ultra-luxurious, special extra-long-wheelbase Studebaker Land Cruiser, too—America's first nylon-upholstered car!
Come, see the far-advanced Studebakers—1948's most admired new cars.
McNEIL MOTORS, 1418 P Street N.W.
LEE D. BUTLER, Inc, 1121 21st Street N.W.
BENNING MOTORS, 1600 Benning Road N.E.
AMERICAN SERVICE CENTER, 585 N. Glebe Rd., Arlington, Va. Va. License No. 27
HILLER MOTORS, Georgia Ave. and Silver Spring Ave. Silver Spring, Md.
MARTIN MOTOR SALES, 4904 Hampden Lane Bethesda, Md.
HILLWOOD MOTOR COMPANY, Lee Blvd. & Leesburg Pike Falls Church, Va. Va. License No. 370
HARDY RICHARDSON MOTOR SALES, 611 Wilkes St., Alexandria, Va. Va. License No. 675
LEE D. BUTLER, INC. South East Branch, 1334 Pennsylvania Ave. S.E.

WOODWARD & LOTHROP

10TH 11TH F AND G STREETS ZONE 13 PHONE DISTRICT 5300

The Honor of your presence
is requested at
Woodward & Lothrop
and "Mademoiselle's"
Bridal and Fashion Show
with models "bringing to life"
pages of "Mademoiselle's"
April issue

**On Tuesday, March 30th
at 11:30 and 2:30
Third Floor of Fashions**

**Commentator: Miss Margaret
de Mille of "Mademoiselle"**

In our bridal procession . . . "Mademoiselle's" delightful "Love on a Farm" group . . . both bride and bridesmaids, fetching young visions in eyelet-embroidered cotton organdy over mauve rayon taffeta. Bride's dress, **$59.75**; attendant's, **$39.75**. Her little cap, **$15.**

And that engaging surprise parasol **$19.95**

Wash.—Walnut Room and Millinery Salon, Third Floor
Wash.—Parasols, Aisle 14, First Floor

For going-away . . . "Mademoiselle" chooses spring's beloved faille suit . . . done with such gentle detail, its friendly price tag surprises you. Above the softly full skirt, the jacket wears twin tucked pockets, covered buttons, understated shawl collar. Choose navy, black or pine green rayon faille; sizes 10 to 16, **$22.95**
From a collection of "Mlle." trousseau fashions.

Wash.—Misses' Dresses, Third Floor

Cotton confections . . . "Mlle's." eyelet-frosted new-silhouette nightie and coat to match. Soft, sugar-white batiste, sizes 32 to 36. Gown, **$10.95**; Coat, **$14.95**

Wash.—Underwear, Third Floor

La Trique's bra-plus . . . something newest in trousseau treasure . . . strapless, moulding your waistline to handspan circumference . . . of Breathe-Eze nylon and nylon elastic. White or black----- **$15.**

Wash.—Corsets, Third Floor

"White Lilac" by Mary Chess . . . perfume for a bride to love and to cherish . . . **$2.10** to **$30**, including 20% tax
Mary Chess sends Miss Roberta Wilson to tell you more about this romantic scent . . . and bath oil, sachets and even a hope chest lacquer in this exquisite fragrance.

Wash.—Toiletries Aisle 11, First Floor

For invitations or announcements . . . happy the bride who confidently counts on our skilled engraving, beautifully done, up-to-date. Samples upon request.

Wash.—Engraving Room, First Floor

The eloquent diamonds on her "third finger, left hand" . . . chosen from our Fine Jewelry galaxy, where quality is of prime importance . . . might be a matchmaker set, 14-k. gold, the solitaire with four smaller diamonds, the wedding ring with five diamonds in fishtail setting, the set ----- **$360**
Or solitaire diamond in 14-k. gold---**$162**
The plain gold wedding band----- **$9**
Prices include 20% tax.

Wash.—Fine Jewelry, First Floor

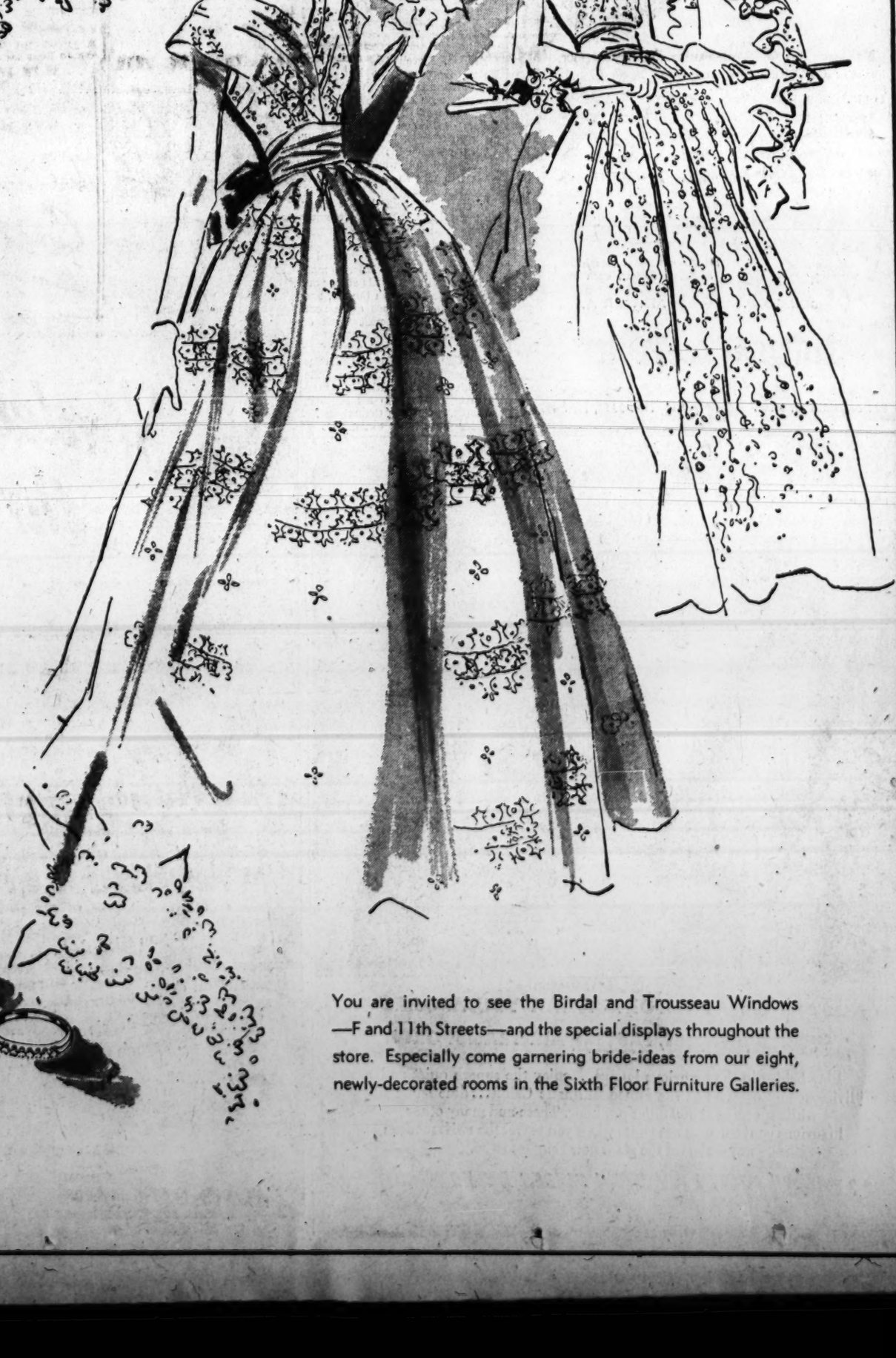

You are invited to see the Birdal and Trousseau Windows —F and 11th Streets—and the special displays throughout the store. Especially come garnering bride-ideas from our eight, newly-decorated rooms in the Sixth Floor Furniture Galleries.

A LITTLE
"GOLD MINE"
Excellent Location in Baltimore
JEWELRY STORE
422 N. CHARLES ST.
EVERYTHING COMPLETE $7500 CASH. OWNER RETURNING TO CALIFORNIA UNABLE TO STAND BALTIMORE WEATHER.
FOR DETAILS: PHONE PLAZA 4346
DAY—NIGHT—SUNDAY OR WRITE
CHARLES SCHUTTE—SALES & PROMOTION ENGINEER, PARK AVE. AT WHITELOCK ST. BALTIMORE (17), MD.

Tips to Motorists

Don't slip your clutch to keep your car from rolling backward on a hill. Hold it with your foot brake and save wear on your clutch.

L. P. Stewart Inc.
DE SOTO • PLYMOUTH SERVICE • SALES • PARTS
1440 P STREET, N. W. DE. 4800
Downtown Automotive Center

Insurgents Reject Chang Order to Quit

Criticism Deleted

New Report To Hail China As Partner

By the United Press

Chairman Arthur H. Vandenberg will file in the Senate today a revised Foreign Relations Committee report on China. It will hail the Chiang Kai-shek nationalist government as a partner with the United States in "the common front against Communist aggression."

The document will replace a report highly critical of the Chiang regime and which was withdrawn by Vandenberg Saturday with "regrets."

The Michigan Republican plans to make the revised report public shortly before he asks quick approval of a 463-million-dollar bill for both civilian and military aid to Chiang.

The new report closely identifies China with the United States "quarantine communism" program. Sections roundly criticizing Chiang's military and civilian leaders for ineptitude and corruption are deleted.

Striking out language which portrays the United States as sympathetic toward China but also frustrated by that country's failure to aid itself, the new report portrays the Chiang government as "an important part of a common front against aggressive communism."

Vandenberg ordered withdrawal of the original report, stating that it did not "reflect the viewpoint of the committee or its chairman."

Office Holders Plan Appeal to Chinese And American Public

Nanking, March 29 (AP).—Generalissimo Chiang Kia-shek told a dissident group of his party today they must surrender their seats in the Chinese National Assembly because "I have made my decisions and as national leader they cannot be changed."

The insurgents reported only three of their number accepted Chiang's offer of "high positions" equal to assemblyman, and that 51 voted to appeal to Chinese and American public opinion to support their election claims.

Ten others who went on a sit-down-hunger strike in the Assembly auditorium were removed by police and confined to a hotel.

The Assembly, meanwhile, opened without a quorum, and was marking time in hope additional members would arrive. The only task at this, its first session, is to elect China's first constitutional President and Vice President.

The controversy over seating began in November in China's first national election.

The Kuomintang (government party) promised several hundred of the 3045 seats to the minority Young China and Democratic Socialist Parties for joining a government coalition.

However, up to 700 Kuomintang members ran as write-in candidates in districts where the Kuomingtang had promised the minorities there would be no opposition. These Kuomintang insurgents now are claiming election.

Government spokesmen have conceded that possibly 400 of them were actually elected only about 100 are making a fight of it.

Chiang Kai-shek previously had asked them "gently" to withdraw for the good of the government, but they refused.

Despite the unresolved row, Chiang is a virtually unanimous choice for the Presidency, which he already holds.

Leading vice presidential candidates are the incumbent Sun Fo, Generals Li Tsung-jen and Cheng Chien, and the elderly Yu Yu-jen, at present head of the Control Yuan.

Chinese Nationalists Recapture Yuhsien

Peiping, March 29 (AP).—Chinese government troops today were reported pursuing Communists who launched an abortive offensive in Inner Mongolia nine days earlier.

The official Central News Agency said the Nationalists had recaptured Yuhsien, 100 miles west of Peiping.

Key Road Center

Costa Ricans Admit Defeat At San Isidro

Panama City, Panama, March 29 (U.P.).—The Costa Rican rebels, after inflicting a decisive defeat on loyal forces at San Isidro del General, are advancing on Cartago, key road center only 14 miles from the capital at San Jose, Costa Rican sources here said today.

The government admitted the San Isidro defeat last night, through a radio broadcast by Communist Deputy Carlos Luis Fallas. Fallas said government columns had been "forced to retire, with considerable losses, after bloody hand-to-hand combat" with the rebels.

The vanguard of Gen. Jose Figueres' rightist insurgent army was reported to have reached the village of Tejar, four miles from the Caratgo "gateway to San Jose."

Traffic Ticket Adjustments Drop to 121

Police yesterday reported 121 parking tickets were adjusted during last week, compared to 140 the week before.

Of that number, 110 were warnings and 11 were cancellations, the latter including adjustments because of diplomatic immunity given to Joseph Ku, first secretary of the Chinese Embassy; Jose E. Weissheimer, Brazilian Embassy; Youssef Rakha, embassy not listed; Orlando Rangel, military attache of the Brizilian Embassy, and Manuel J. Abanto of the Peruvian Embassy.

A warning was issued to Edgar J. McCloy, deputy United States marshal, for violation of "no parking at any time" regulation, while on official business. Other adjustments were made for physicians on emergency calls, strangers in the city and for illness of drivers.

THE SWITZERLAND OF AMERICA
THE Balsams
DIXVILLE NOTCH, N. H.
will open its NEW YORK OFFICE on APRIL 1st
PHONE - WRITE - WIRE
745 FIFTH AVENUE
Plaza 3-8580
ALVAH E. KALLMAN, Owner-Manager
Season June 15th to Oct. 1st

Herald Tribune Wins Typography Award

Philadelphia, March 29 (AP).—The New York Herald Tribune today was awarded the F. Wayland Ayer Cup, highest recognition in the eighteenth annual exhibition of newspaper typography conducted by N. W. Ayer & Son. It also was declared best in his circulation classification—standard-size papers of more than 50,000 circulation.

The Daily Oklahoman of Oklahoma City, Okla., was second in this group and the Christian Science Monitor third.

In the group of standard-size papers of from 10,000 to 50,000 circulation, first honorable mention went to Rockford (Ill.) Register-Republic; standard-size papers of less than 10,000 circulation: first honorable mention, Kingsport (Tenn.) News; tabloids, regardless of circulation: Gazette & Daily, York, Pa.

VISIT
BARRY-PATE
Washington's Oldest Chevrolet Dealer
1130 CONN. AVE.
SALES
CHEVROLET
SERVICE

CALL
Curtis Brothers
for RUG CLEANING
CURTIS BROTHERS get around SERVICE all over Town
TR. 3471

LEWIS A. PAYNE & COMPANY
Insurance & Bonds
(Since 1906)
V. C. BUSCH, Casualty Underwriter
M. M. McCONNELL, Comptroller
M. E. O'CONNOR, Fire & Marine Underwriter
R. P. HENNEBERGER, Res. Consultant
434 Investment Building
REpublic 4900
We give up to 15% Merit Rating on liability and property damage insurance on private passenger and commercial automobiles

STATEMENT OF THE CONDITION OF THE
Indemnity Insurance Company of North America
Of Philadelphia, Penna., on the 31st day of December, 1947.

INCOME

Net premiums	$39,892,921.15
Total interest and rents	2,546,923.19
Other income	814,381.69
Total income	$43,254,226.04

DISBURSEMENTS

Net amount paid for losses	$11,722,832.15
All other disbursements	18,558,888.83
Total disbursements	$30,281,720.98

ASSETS

Bonds and stocks	$67,117,828.93
Cash in company's office	311,648.17
Deposits in banks	4,762,633.33
Premiums in course of collection	7,975,313.48
Interest and rents due or accrued	104,136.33
All other assets	591,256.05
Gross assets	$80,862,816.29
Deduct assets not admitted	730,833.58
Total admitted assets	$80,131,982.71

LIABILITIES

Total unpaid claims	$33,321,260.00
Total unearned premiums	22,160,443.00
Other liabilities	2,633,687.43
Capital paid up	$2,500,000.00
Surplus over all liabilities	19,516,592.28
Total	$80,131,982.71

NET PREMIUMS WRITTEN DURING THE YEAR

	Total	District of Columbia
Accident	$2,292,419.45	$39,424.30
Health	98,133.63	587.50
Auto liability	10,319,734.00	46,348.99
Liability other than auto	6,911,141.86	29,848.27
Workmen's compensation	6,936,267.40	92,271.95
Fidelity	1,299,227.63	4,726.40
Surety	1,146,716.61	1,660.63
Plate glass	598,365.58	3,132.66
Burglary and theft	2,989,428.95	23,327.95
Steam boiler and machinery	196.98	
Auto property damage	4,712,730.24	27,917.81
Auto collision	144,182.08	175.00
Property damage and collision other than auto	2,069,343.48	4,283.89
Water damage	42,301.78	126.54
Fire and marine	332,731.49	88.17
Totals	$39,892,921.16	$373,914.05

M. P. STELLWAGEN, Executive Vice President.
FRANK A. BOER, Secretary.
Subscribed and sworn to before me this 17th day of February, 1948.
(Seal.) LEONA LATIMER, Notary Public.
My commission expires January 7, 1951.

STATEMENT OF THE CONDITION OF THE
Insurance Company of North America
Of Philadelphia, Pennsylvania, on the 31st day of December, 1947.

INCOME

Net premiums	$77,621,808.01
Total interest and rents	7,404,414.64
Other income	1,465,103.51
Total income	$86,491,126.16

DISBURSEMENTS

Net amount paid for losses	$29,550,705.98
All other disbursements	36,642,401.44
Total disbursements	$66,193,110.42

ASSETS

Real estate	$5,060,000.00
Bonds and stocks	180,634,259.46
Cash in company's office	244,098.55
Deposits in banks	14,832,943.42
Agents' balances	10,757,077.25
Interest and rents due or accrued	126,043.29
All other assets	2,312,290.85
Gross assets	$213,966,709.82
Deduct assets not admitted	1,246,907.33
Total admitted assets	$212,719,796.49

LIABILITIES

Net unpaid claims	$23,698,343.07
Total unearned premiums	57,632,981.32
Other liabilities	10,466,810.51
Capital paid up	15,000,000.00
Surplus over all liabilities	105,921,762.09
Total	$212,719,796.49

NET PREMIUMS WRITTEN DURING THE YEAR

	Total	District of Columbia
Fire and extended cover	$31,027,463.82	$74,611.62
Ocean marine	13,163,581.41	272,448.90
Motor vehicles	8,994,551.02	30,193.29
Earthquake	63,009.94	149.20
Inland navigation and transportation	9,599,894.19	67,411.60
Tornado, windstorm, and cyclone	342,085.91	80.35
Hail	1,951,236.83	
Sprinkler leakage	141,637.45	315.18
Riot, civil commotion, and explosion	162,154.49	2.56
All other	909,368.47	1,247.05
Treaty re-insurance—fire, marine, casualty	11,246,624.58	
	$77,621,608.01	$446,465.75

H. W. PARNUM, Vice President.
J. E. EISENBREY, Secretary.
Subscribed and sworn to before me this 13th day of February, 1948.
(Seal.) LEONA LATIMER, Notary Public.
My commission expires January 7, 1951.

STATEMENT OF THE CONDITION OF THE
U. S. Branch—The Ocean Marine Insurance Co., Ltd.
Of New York, on the 31st day of December, 1947.

INCOME

Net premiums	$748,664.16
Total interest and rents	40,443.15
Other income	1,540.06
Total income	$790,647.37

DISBURSEMENTS

Net amount paid for losses	$308,536.91
All other disbursements	258,002.91
Total disbursements	$566,539.82

ASSETS

Bonds and stocks	$1,742,469.45
Cash in company's office	733.50
Deposits in banks	245,063.81
Agents' balances	257.00
Interest and rents due or accrued	5,680.84
All other assets	23,672.08
Gross assets	$2,017,876.48
Deduct assets not admitted	44,131.21
Total admitted assets	$1,973,745.27

LIABILITIES

Net unpaid claims	$620,978.50
Total unearned premiums	138,233.08
Other liabilities	214,654.58
Statutory deposit	250,000.00
Surplus over all liabilities	749,879.11
Total	$1,973,745.27

NET PREMIUMS WRITTEN DURING THE YEAR

	Total	District of Columbia
Ocean marine ex war risks	$689,070.66	$266.71
Motor vehicles	47.90	
Inland navigation and transportation	33,409.44	
Ocean marine war risks	26,136.16	
	$748,664.16	$266.71

R. P. STOCKHAM, Asst. U. S. Manager.
FRANK TROST, Asst. Secretary.
Subscribed and sworn to before me this 4th day of March, 1948.
(Seal.) MIRIAM E. GERDINE, Notary Public.
Commission expires March 30, 1949.

STATEMENT OF THE CONDITION OF THE
The Pennsylvania Fire Insurance Company of Pennsylvania
On the 31st day of December, 1947.

INCOME

Net premiums	$9,354,241.45
Total interest and rents	564,515.28
Other income	383,918.59
Total income	$10,252,675.32

DISBURSEMENTS

Net amount paid for losses	$3,656,913.90
All other disbursements	4,884,945.48
Total disbursements	$8,541,859.38

ASSETS

Bonds and stocks	$16,708,802.12
Cash in company's office	56,213.67
Deposits in banks	1,528,748.93
Agents' balances	1,621,477.90
Interest and rents due or accrued	49,566.00
All other assets	1,579,237.61
Gross assets	$21,544,046.23
Deduct assets not admitted	86,621.23
Total admitted assets	$21,457,425.00

LIABILITIES

Net unpaid claims	$1,422,352.00
Total unearned premiums	9,489,463.34
Other liabilities	669,681.41
Capital paid up	1,000,000.00
Surplus over all liabilities	7,875,928.25
Total	$21,457,425.00

NET PREMIUMS WRITTEN DURING THE YEAR

	Total	District of Columbia
Fire	$5,533,044.46	$13,969.87
Ocean marine ex war risks	480,128.72	177.81
Motor vehicles	1,325,796.96	2,980.90
Earthquake	11,926.07	
Inland navigation and transportation	636,624.08	5,067.33
Tornado, windstorm and cyclone	46,949.92	6.00
Aircraft	30,802.64	1,948.60
Sprinkler leakage	27,827.19	30.14
Riot and civil commotion and explosion	28,624.86	—55.53
All other extended coverage	1,105,658.39	2,733.59
Ocean marine war risk	17,524.18	
Rain	5,688.16	
Water damage	3,445.83	
	$9,354,241.45	$25,858.72

R. P. STOCKHAM, Vice President.
FRANK TROST, Asst. Secretary.
Subscribed and sworn to before me this 23rd day of March, 1948.
(Seal.) MIRIAM E. GERDINE, Notary Public.
Commission expires March 30, 1949.

To get the most out of your game . . .
Tee off at
Kneessi & Adler's
Spalding's Bobby Jones, Jimmie Thompson and Betty Jameson Woods and "Cushion-Neck" Irons. Designed for greater accuracy and smoother performance.
Woods—Sets of 3, from $30
Irons—Complete sets, from $32.50
Golf Gloves
Head Covers
Spalding Golf Bags. Light on the shoulder and long on wear. $4.00 to $75.
Golf Shoes
Golf Shirts
The "Umbrella" Jacket. Ideal for the golfer. Lightweight-lined with waterproof nylon. $13.95.
Spalding Kro-Flite and Air-Flite Balls, each, 95c.
Spalding Olympic, each 70c.
Spalding Honor, each 50c
DONALD D. ARTHUR A.
Kneessi & Adler
Agents for A. G. Spalding & Bros.
822 Fifteenth St. N.W.
NA. 3358, NA. 4575

Hanns Eisler Calls Hollywood 'City in State of Hysteria'

Prague, March 29 (AP).—Hanns Eisler, composer who left Hollywood after a tangle with the House Committee on Un-American Activities, surveyed the sunny, peaceful streets of Prague today and said to Czech friends: "How different!"

Then he gave his impression of present-day Hollywood:

"It is a city in a terrible state of hysteria.

"Old friends regard each other with suspicion. You don't know whether you can trust your neighbors. People whisper. There are prying eyes. If you have had a brush with the authorities, no matter how slight, your pals shun you. There is conspiracy in the air, and nervous thousands are quite sure the war will start next week or next month."

Eisler said he is not a member of the Communist Party and does not intend to become one. He attributed his difficulties in America to trying to help his brother, Gerhardt, a German Communist.

Eisler plans to go to Austria.

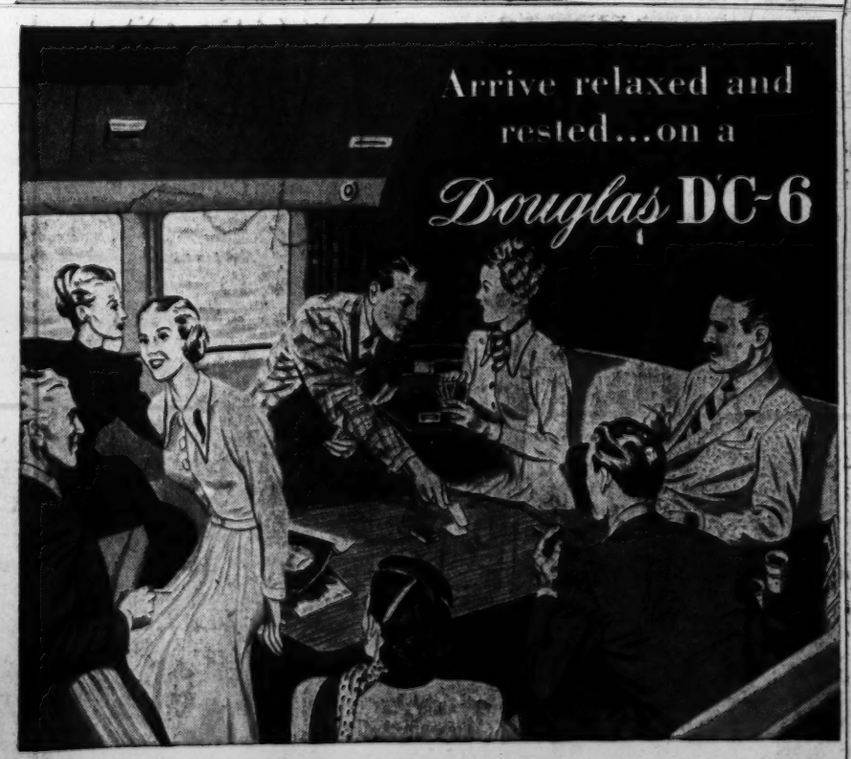
Arrive relaxed and rested...on a
Douglas DC-6
A HOST OF NEW COMFORTS AWAIT YOU ABOARD THE WORLD'S FINEST, FASTEST AIR TRANSPORT!
Play bridge in the luxurious lounge... enjoy the superb quiet and "living-room" comfort of the famed Altimatic Cabin... dine splendidly while speeding at 300 miles per hour. These and many other luxurious conveniences are yours when you travel the swift modern way—aboard the giant new Douglas DC-6.
••• MORE PEOPLE FLY MORE PLACES BY DOUGLAS

ACCLAIMED NEW TASTE AND PRICE THRILL
Have you tried the new Mount Vernon? It's the sensation of the day in taste and in price. Wonderfully light and delicious on the tongue; amazingly low-priced for a new blend bearing a world-famous name. Try the new Mount Vernon yourself. It's a real discovery in good taste.
Mount Vernon (Brand) Whiskey—A Blend—86 Proof—72½% Grain Neutral Spirits.
National Distillers Products Corp., New York, N. Y.
Mount Vernon Whiskey A Blend
Today's new MOUNT VERNON
Light on the palate
Light on the purse

2 Italian Reds Die In Pre-election Row

In Palestine

Sporadic Battles Take 16 More Lives

Jerusalem, March 29 (AP).—Sporadic Jewish-Arab fighting claimed 16 more lives in Palestine today but the pace slackened after the heavy weekend battles in which 100 were killed and more than 200 wounded.

The bodies of seven Jews, one a girl, were removed from the wreckage of an armored car near an Arab village.

Police discovered the bodies of four more Jews at El Kabri village, bringing the death toll in the Arab attack that wiped out a Jewish convoy there to 46.

Three explosives which fell near a Greek orthodox school in Jaffa today were mortar shells and not bombs dropped from a plane, police said.

Today's death brought to 2208 the unofficial toll since November 29.

The last few women and children remaining in the battered Jewish district of Montefiore in Jerusalem were moved out.

In Haifa 737 Jews were deported to Cyprus. They were aboard the refugee vessel Yehiam intercepted by the British last night.

Threat of Force By Party Defied By de Gasperi

Rome, March 29 (AP).—Two Communist were killed and a Communist and a Rightist were reported injured today in preelection disorders in the Milan area.

Milan police headquarters said the Communist casualties occurred during shooting at the village of Samoglia, 25 miles southwest of Milan.

The Rightist, a speaker for the national bloc, was said to have been beaten in Legnano, 12 miles north of Milan.

Parliamentary elections will be held April 18.

Premier Alcide de Gasperi defied threats by Italy's Communists to use force if they are denied positions in the government after the election.

[Government lottery odds, the United Press said, indicated that Italians believed the Communists will gain only 30.5 per cent of the vote, finishing second to the Christian Democrats.

The lottery, in which Italians daily pick the number of seats they think each of eight parties will win in the 574-seat Assembly, showed today they are betting: the Christian Democrats will win 38.9 per cent of the vote, or 220 seats; the Communist Front 30.5, or 175 seats, and the remainder to smaller parties.

In Bogota

Delegates Arrive for Conference

Bogota, Colombia, March 29 (AP).—Diplomats from 21 nations gathered today for a Pan American Conference which faces the issues of Communism in the Western Hemisphere.

Secretary of State George C. Marshall and Secretary of Commerce W. Averell Harriman received a warm welcome upon their arrival at Techo Airport from Balboa, Canal Zone.

Marshall's welcome was somewhat marred by Communist posters depicting him as a Nazi.

The delegates then will go to work on three basic projects calling for:

Reorganization of the inter-American system into a strong regional bloc within the framework of the United Nations.

Establishment of a program of economic aid for Latin America.

Enactment of a pact providing for the peaceful solution of differences between the American republics.

Trieste Denies Trade Permit To Tito Agency

Trieste, March 29 (U.P.).—Trieste's Italian city council, encourage by United States and British policy, defied Marshal Tito today by denying a trading license to the huge semi-official Yugoslav Corp. Ulvod.

Italian newspapers demanded that the corporation, which had filtered into the city's economic life, be close at once but the authorities pointed out that under Italian law it has the right of appeal against the council's decision.

Momentary excitement swept Trieste this eveniny when Italian newspapers published a report that an American Army sergeant was shot "mysteriously" last night by unknown assailants

The Army reported after an investigation that Sergt. Cleason Cox, Miami, Okla., was wounded in the left shoulder by two car thieves who escaped.

DIAMONDS WANTED!
Highest cash prices for diamonds, old gold
Burnstine's
919 F Street, N. W.
81 YEARS OF RELIABILITY

GO BY TRAIN to ST. LOUIS
at low coach fares in new modern coaches
THE JEFFERSONIAN
All-Coach Streamliner
Lv. Washington . 6:25 P.M.
Ar. St. Louis . . . . . 1:40 P.M.
All Seats Reserved
FOR RESERVATIONS
phone EXecutive 6600 (City Ticket Office)
or EXecutive 4300 (Reservation Bureau)
PENNSYLVANIA RAILROAD

ALCOHOLISM is a disease
Institutional treatment for only several days is required to eliminate the craving and desire, and also to create an aversion to alcohol in all its forms.
Controlled, Operated, and Supervised by Licensed Physicians
Write or Call for Free Booklet
Greenhill Institute
3145 16th St. N.W., Zone 10
Phone Day or Night—CO. 4754

STOCKETT-FISKE CO
PRODUCING STATIONERS
910 E ST. N.W.
WASHINGTON, D.C.
CLOSED FOR INVENTORY
Wednesday
MARCH 31
Phone In Your Order
NAtional 9176
We'll Deliver
STOCKETT-FISKE CO
PRODUCING STATIONERS
910 E ST. N.W.
WASHINGTON, D.C.

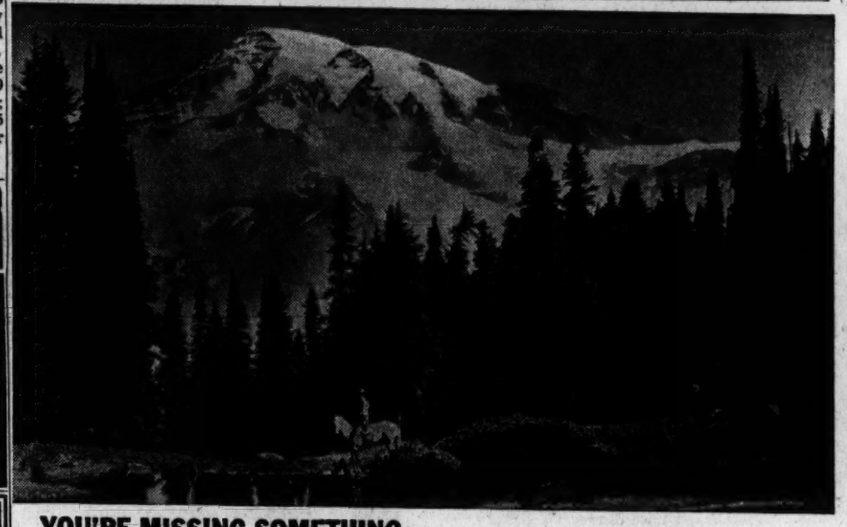

YOU'RE MISSING SOMETHING
IF YOU HAVEN'T SEEN MT. RAINIER . . .

"YOU'RE MISSING SOMETHING
IF YOU HAVEN'T TRIED BLUE PLATE COFFEE" . . .

BLUE PLATE COFFEE
Coffee from Mexico for full flavor
Coffee from Guatemala for mellowness
Blue Plate expertly blends the finest coffees and gives them the precisely correct roast for your greatest enjoyment.
Coffee from Colombia for strength
Coffee from Brazil for rich flavor

THIS BLEND OF THE FINEST LATIN AMERICAN
COFFEES GIVES YOU RICH MELLOW FLAVOR

Guarantee
We guarantee that Blue Plate will give the best cup of coffee you ever tasted — or your grocer is authorized to refund your money without question.
BLUE PLATE FINE FOODS

"YOU GET THIS GOOD STRONG COFFEE
WITH A GOOD STRONG GUARANTEE"

BLUE PLATE COFFEE
Fresh — VACUUM-SEALED
BLUE PLATE FOODS, INC., Franklin and 8th Sts. N.E.
Washington, D. C.—NOrth 0346

Youngster, Oldster
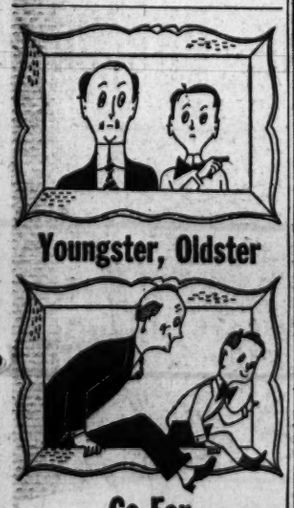
Go For

The inside story of a grand candy bar: delicious crisp honeycomb, spun through with bits of freshly-roasted peanuts . . . and covered with the smoothest milk chocolate ever. That's BOLSTER! One bite says more . . . and me, too . . . and more!

YOUR SAVINGS ACCOUNT IS WELCOME AT THIS BANK
Interest is credited twice yearly.
2 convenient offices:
F at 9th Street, N. W.
G at 17th Street, N.W.
THE WASHINGTON LOAN AND TRUST COMPANY
MEMBER: FEDERAL RESERVE SYSTEM
FEDERAL DEPOSIT INSURANCE CORPORATION

Japan Strike Again Banned By MacArthur

Tokyo, March 29. (U.P.)—Gen Douglas MacArthur's Allied Occupation headquarters banned a nationwide strike today for the second time in 14 months in a memorandum declaring a stoppage at thi stime woudl be harmful to the nation's recovery.

An estimated 400,000 Japanese communications workers had scheduled a walkout for 12:01 a. m Wednesday (Tokyo time).

Plans for a general strike by 6,000,000 workers were canceled in January, 1947, after MacArthur threatened labor leaders with imprisonment and other "severe punishment" if the strike took place.

Labor Minister Kanju Kato received a memorandum from Maj. Gen. William Marquat, stating in part:

"It is expected the Japanese government will tak the necessary steps to prevent the communications work stoppage because of its drastically unfavorable impact upon economic recovery and public welfare."

Telegraph, telephone and postal services in the Tokyo and Yokohama areas were disrupted, meanwhile, except for Allied use, when 160,000 workers reported to their posts, but refused to work.

In the 1947 crisis, MacArthur made a statement in which he said he had informed labor leaders "that I will not permit the use of so deadly a social weapon in the present impoverished and emaciated condition of Japan."

First news about today's memorandum came from Japanese sources. Allied sources declined comment, but later issued a formal announcement.

Flood Control Land Cost Put at $442,605

Cumberland, Md., March 29 (AP). A net expenditure of $442,605 must be made by the city of Cumberland to acquire land needed for the Cumberland-Ridgeley flood protection project, real estate agents informed city officials today.

Follow the Leader
If you would be led to the lowest in food prices . . . take the lead that thrifty housewives city-wide are recognizing these days . . . that GIANT and only GIANT is FIRST with the city's lowest food prices, quality considered!
Giant FOOD DEPARTMENT STORES
LOWPRICES!
It's New—
It's Different—
It's Ready-Colored—
'SOUTHERN GOLD'
Ready-Mixed
MARGARINE
—in quarters lb. pkg. 55c
"Gold Medal" or "Pillsbury's" FLOUR 10-lb. bag 79c
"HEINZ" Tomato KETCHUP 14-oz. bot. 23c
"Aunt Nellie's" SALAD DRESSING 16-oz. jar 33c
Lean Fresh Ground HAMBURG pound 39c
"Armour ★" Phila. Style SCRAPPLE 2-lb. loaf 39c
Florida White "Black Diamond" GRAPEFRUIT each 6c
Florida Firm Ripe Repacked TOMATOES stn., 3 or 4 27c
TEXAS New Crisp Green CABBAGE pound 6c
Giant Top Notch

GRADE "AA" FRESH EGGS
Nature's freshest, sweetest, finest eggs from exclusively egg-producing farmers only—who devote unceasing effort and all the scientific knowledge at their command down through the fields of breeding, incubation, rearing, housing, nutrition, feed, health control and marketing to make sure that everything results in the ultimate in egg perfection.
GRADE "AA" LARGE WHITE
69c doz. ctn.
Beech-Nut BABY FOODS
STRAINED 3 4½ oz. jars 27c
CHOPPED 3 7½ oz. jars 37c

'LIFEBUOY' Health Soap 3 reg. cakes 29c
"CHIPSO" Soap Flakes large pkg. 36c
"NOCTIL" Water Softener 16 oz. pkg. 19c
"Octagon" Household Cleanser 3 reg. cans 19c
'Spic & Span' Household Cleaner 2 16 oz. pkgs. 45c
Puss N'Boots CAT FOOD 2 1 oz. cans 19c

"America's Favorite Household Bleach"
CLOROX
The White Line is the Clorox Line
pint bottle 10c quart bottle 17c

PHILLIPS
MILK OF MAGNESIA

GENTLE EFFECTIVE **LAXATIVE** FOR CHILDREN - ADULTS

STATEMENT OF THE CONDITION OF
The New Brunswick Fire Insurance Company
of New Brunswick, N. J., on the 31st day of December, 1947.

INCOME

Net premiums	$3,750,569.67
Total interest and rents	207,693.37
Other income	135,423.73
Total income	$4,102,686.77

DISBURSEMENTS

Net amount paid for losses	$1,769,841.73
All other disbursements	1,800,238.15
Total disbursements	$3,570,079.88

ASSETS

Bonds and stocks	$6,137,028.93
Cash in company's office	4,410.77
Deposits in banks	455,455.50
Agents' balances	121,253.86
Interest and rents due or accrued	13,917.00
All other assets	10,950.92
Gross assets	$6,743,125.97
Deduct assets not admitted	56,806.52
Total admitted assets	$6,686,319.45

LIABILITIES

Net unpaid claims and expenses	$320,396.00
Total unearned premiums	3,341,968.00
Other liabilities	78,800.92
Capital paid up	1,000,000.00
Surplus over all liabilities	1,445,160.53
Total	$6,686,319.45

NET PREMIUMS WRITTEN DURING THE YEAR

	Total	District of Columbia
Fire	$3,287,879.83	$21,703.31
Ocean marine	93,027.71	
Motor vehicles	734,445.99	5,187.87
Earthquake	7,138.95	
Inland navigation and transportation	183,196.86	6,230.23
Tornado, windstorm and cyclone	43,604.14	
Sprinkler leakage	56,270.86	69.06
Riot, civil commotion and explosion	8,730.19	
Extended coverage	375,285.15	3,424.50
	$3,789,569.07	$36,604.87

H. H. SCHULTE, Vice President.
H. A. PAYNE, Secretary.
Subscribed and sworn to before me this 25th day of February, 1948.
(Seal.) FRANK C. JOHNSON, Notary Public.
Commission expires March 30, 1949.

STATEMENT OF THE CONDITION OF
The Franklin Fire Insurance Company of Philadelphia, Pa.
on the 31st day of December, 1947.

INCOME

Net premiums, including perpetual deposits	$15,373,358.85
Total interest and rents	976,375.88
Other income	730,959.36
Total income	$17,080,691.09

DISBURSEMENTS

Net amount paid for losses	$7,124,761.63
All other disbursements	7,408,860.99
Total disbursements	$14,533,622.32

ASSETS

Real estate	$102,538.81
Bonds and stocks	26,059,764.53
Cash in company's office	41,226.86
Deposits in banks	2,164,232.54
Agents' balances	961,362.90
Interest and rents due or accrued	52,604.04
All other assets	76,028.64
Gross assets	$28,527,858.43
Deduct assets not admitted	213,436.04
Total admitted assets	$28,724,222.38

LIABILITIES

Net unpaid claims and expenses	$4,079,881.00
Total unearned premiums	13,618,596.00
Other liabilities	157,006.75
Capital paid up	3,000,000.00
Surplus over all liabilities	7,868,738.63
Total	$28,724,222.38

NET PREMIUMS WRITTEN DURING THE YEAR

	Total	District of Columbia
Fire	$9,021,310.36	$35,345.37
Ocean marine	1,116,322.49	283.00
Motor vehicles	1,634,854.92	4,163.02
Earthquake	27,130.34	
Inland navigation and transportation	1,608,366.80	15,555.31
Tornado, windstorm and cyclone	187,209.85	128.75
Sprinkler leakage	313,628.27	28.13
Riot, civil commotion and explosion	38,343.86	
Extended coverage	1,427,966.88	6,326.02
	$15,370,935.58	$61,766.33

H. H. SCHULTE, Vice President.
H. A. PAYNE, Secretary.
Subscribed and sworn to before me this 25th day of February, 1948.
(Seal.) FRANK C. JOHNSON, Notary Public.
Commission expires March 30, 1949.

The Merchandise Mart, world's largest commercial building, has only 24 floors, but it has 5 acres of floor space.

SLEEP TONITE
on an Airfoam Mattress for healthful rest. Longer Life—Retains its Shape—Washable—Dustfree and Odorless. A bargain in health!
Call NA. 1580
AIRFOAM PRODUCTS DIVISION
900 MAINE AVE. S.W.

Kill the Itch (Scabies) With *Siticide*
This liquid preparation kills in 30 minutes those itch mites with which it comes in contact. Buy SITICIDE from your druggist, or send 60c to Siticide Co., Commerce, Ga. (Adv.)

STATEMENT OF THE CONDITION OF THE
City of New York Insurance Company
of New York, N. Y., on the 31st day of December, 1947.

INCOME

Net premiums, including perpetual deposits	$3,520,955.04
Total interest and rents	227,171.62
Other income	325,143.11
Total income	$4,073,369.77

DISBURSEMENTS

Net amount paid for losses	$1,632,080.68
All other disbursements	1,684,478.59
Total disbursements	$3,316,539.27

ASSETS

Bonds and stocks	$6,492,621.07
Cash in company's office	4,219.13
Deposits in banks	667,791.37
Agents' balances	111,431.72
Interest and rents due or accrued	16,614.00
All other assets	13,640.97
Gross assets	$7,306,317.55
Deduct assets not admitted	66,850.42
Total admitted assets	$7,239,467.13

LIABILITIES

Net unpaid claims and expenses	$777,276.00
Total unearned premiums	3,252,796.00
Other liabilities	54,985.79
Capital paid up	1,500,000.00
Surplus over all liabilities	1,654,409.34
Total	$7,239,467.13

NET PREMIUMS WRITTEN DURING THE YEAR

	Total	District of Columbia
Fire	$2,258,399.83	$15,927.89
Ocean marine	93,027.71	525.52
Motor vehicles	489,623.54	2,106.77
Earthquake	7,138.95	
Inland navigation and transportation	183,196.86	756.72
Tornado, windstorm and cyclone	43,612.19	24.01
Sprinkler leakage	56,270.86	25.79
Riot, civil commotion and explosion	8,722.18	
Extended coverage	375,334.11	2,512.62
	$3,515,286.30	$21,879.32

H. H. SCHULTE, Vice President.
H. A. PAYNE, Secretary.
Subscribed and sworn to before me this 25th day of February, 1948.
(Seal.) FRANK C. JOHNSON, Notary Public.
Commission expires March 30, 1949.

STATEMENT OF THE CONDITION OF
The Paul Revere Fire Insurance Company
of Buffalo, New York, on the 31st day of December, 1947.

INCOME

Net premiums, including perpetual deposits	$2,755,853.85
Total interest and rents	170,150.42
Other income	141,943.80
Total income	$2,568,048.07

DISBURSEMENTS

Net amount paid for losses	$1,053,646.61
All other disbursements	1,106,090.17
Total disbursements	$2,159,666.78

ASSETS

Mortgage loans on real estate	$32,020.00
Bonds and stocks	4,569,482.19
Cash in company's office	24,826.88
Deposits in banks	406,872.95
Agents' balances	47,014.95
Interest and rents due or accrued	11,911.27
All other assets	8,182.49
Gross assets	$5,099,411.23
Deduct assets not admitted	25,506.86
Total admitted assets	$5,064,904.37

LIABILITIES

Net unpaid claims and expenses	$525,683.00
Total unearned premiums	2,818,233.00
Other liabilities	66,450.29
Capital paid up	1,000,000.00
Surplus over all liabilities	1,453,988.08
Total	$5,064,904.37

NET PREMIUMS WRITTEN DURING THE YEAR

	Total	District of Columbia
Fire	$1,384,581.98	$30,405.50
Ocean marine	93,027.71	
Motor vehicles	326,417.48	1,403.30
Earthquake	4,263.40	
Inland navigation and transportation	189,689.00	266.09
Tornado, windstorm and cyclone	26,140.39	14.00
Sprinkler leakage	33,792.50	—31.35
Riot, civil commotion and explosion	5,205.02	
Extended coverage	225,033.61	5,224.21
	$2,251,110.03	$37,303.75

H. H. SCHULTE, Vice President.
H. A. PAYNE, Secretary.
Subscribed and sworn to before me this 25th day of February, 1948.
(Seal.) FRANK C. JOHNSON, Notary Public.
Commission expires March 30, 1949.

COURT—*From Page 1*

Supreme Court Strikes Down N. Y. Law Against Crime Books

set up as an authority on the chemistry of breadmaking and said the judges ought to be slow to claim like authority on a question of psychology—which he said was at the bottom of the magazine case.

Passed Over 60 Years Ago

The New York law was passed over 60 years ago, backed by the Societies for the Suppression of Vice and Prevention of Cruelty to Children. There have been few changes in the words, but for many years the law has been in this form:

"A person who . . . prints, utters, publishes, sells, lends, gives way, distributes or shows, or has in his possession with intent to sell, lend, give away, distribute or show, or otherwise offer for sale, loan, gift or distribution, any book, pamphlet, magazine, newspaper or other printed paper devoted to the publication, and principally made up of criminal news, police reports, or accounts of criminal deeds, or pctures, or stories of deeds of bloodshed, lust or crime . . . is guilty of a misdemeanor."

Apparently Used as Model

The New York law seems to have been used as a model for laws passed by Connecticut, Illinois, Iowa, Kansas, Kentucky, Maine, Maryland, Massachusetts, Michigan, Minesota, Missouri, Montana, Nebraska, North Dakota, Ohio, Oregon, Pennsylvania, Washington and Wisconsin. Frankfurter said all these were struck down by yesterday's ruling, and that laws in Colorado, Indiana, South Dakota and Texas were similar, but might still stand.

Nobody paid much attention to the law for years, until December 2, 1942, when the police and an agent of the antivice society raided the Murray Winters bookstore in New York. They seized about 2000 copies of the magazine Headquarters Detective.

Justice Albert Cohen of the New York Supreme Court said the magazines "portray in vivid fashion tales of vice, murder and intrigue. The stories are embellished with pictures, of fiendish and grewsome crimes, and are besprinkled with lurid photographs of victims and perpetrators. Featured articles bear such titles as 'Bargains in Bodies,' 'Girl Slaves to a Love Cult,' and 'Girls Reformatory.'"

Winters was fined $100.

Fine Was Upheld

The New York Court of Appeals upheld the fine, saying the magazines were "indecent and obscene" because they massed together stories of bloodshed and lust. And that was what the Legislature had in mind, the court said, rather than books or criminal law, or newspapers or other things that might seem to be covered by the words of the law.

Winters' appeal to the Supreme Court was argued in the 1945 term and in the 1946 term. The court then put the case down for a third argument, causing Prof. John P. Frank of the University of Indiana to scold the justices in the University of Chicago Law Review.

"The basic issues . . . could have been decided if the court had wanted to decide them," said Frank. "Nothing but pure discretion forced these delays."

The third argument of the case—which led to yesterday's opinions—was last November 10.

Jury Law Upheld

The justices voted 5 to 4 to uphold the New York "blue ribbon" jury law, which was attacked by two men given death sentences for a holdup killing. Justice Jackson said for the majority that there was no showing that Negroes were kept off the juries, as was claimed, and recalled that the "blue ribbon" system was upheld last year.

Justice Murphy said for the dissenters that hand picked juries violated the Bill of Rights and opened the way to grave abuses.

The Work Sheet

The Justices this term have handed down:	Opinions	Dissents	Concurring and Other	Tot.
Douglas	12	3	2	17
Black	11	2	3	16
Jackson	9	6	2	17
Vinson	8*	0	0	8
Reed	6	3	0	9
Rutledge	6	3	3	12
Murphy	4	3	1	8
Frankfurter	3	8	6	17
Burton	1	6	0	7
All Justices	60	34	17	111

*Includes opinions *per curiam*.

STATEMENT OF THE CONDITION OF THE
American Eagle Fire Insurance Company
Of 80 Maiden Lane, New York 8, New York, On the 31st day of December, 1947.

INCOME

Net premiums	$13,703,341.02
Total interest and rents	1,965,058.08
Other income	1,084,636.21
Total income	$16,753,027.31

DISBURSEMENTS

Net amount paid for losses	$5,084,487.32
All other disbursements	7,003,453.67
Total disbursements	$12,087,941.09

ASSETS

Real estate	$2,685,633.33
Mortgage loans on real estate	12,906.25
Bonds and stocks	31,063,690.00
Cash in company's office	400.00
Deposits in banks	2,346,798.61
Agents' balances	2,725,583.58
Interest and rents due or accrued	56,489.84
All other assets	122,160.00
Gross assets	$39,013,660.60
Deduct assets not admitted	109,304.21
Total admitted assets	$38,904,356.39

LIABILITIES

Net unpaid claims	$4,237,639.35
Total unearned premiums	12,086,822.97
Other liabilities	1,138,853.06
Capital paid up	5,000,000.00
Surplus over all liabilities	16,440,851.11
Total	$38,904,356.39

NET PREMIUMS WRITTEN DURING THE YEAR

	Total	District of Columbia
Fire	$6,981,354.30	$154,170.83
Ocean marine, excluding war risks	1,187,030.09	—191.68
Motor vehicles	2,891,644.98	$2,291.47
Earthquake	13,246.02	—37.20
Inland navigation and transportation	1,131,766.42	5,652.04
Tornado, windstorm and cyclone	80,316.33	—270.11
Hail	169,396.34	
Sprinkler leakage	80,569.92	1,000.23
Riot, civil commotion and explosion	28,554.08	76.89
All other	1,050,943.72	15,033.51
Ocean marine war risks only	107,819.89	—0.22
	$13,709,341.02	$227,734.75

WM. F. DOOLEY, Vice President.
F. P. WALTHER, Secretary.
Subscribed and sworn to before me this 25th day of February, 1948.
(Seal.) WM. A. WEBER, Notary Public.
My commission expires March 30, 1949.

J. LEO KOLB CO., INC.
1237 Wisconsin Ave. SINCE 1902 Mich. 2100

Condon Seeks Right to Querry Witnesses

By the United Press

Counsel for Dr. E. U. Condon demanded yesterday that he be permitted to defend himself and cross examine witnesses when he testifies before the House Un-American Activities Committee next month. A subcommittee has accused him of being "the weakest link' in atomic security.

Condon, atomic scientist and head of the National Bureau of Standards, is represented by a law firm headed by Thurman Arnold, former assistant United States Attorney General; Abe Fortas, former Undersecretary of the Interior, and Paul Porter, former OPA Administrator.

In a letter to Chairman J. Parnel Thomas (R., N. J.), of the committee, they questioned tactics of the group. and asked Thomas what procedures would be used in questioning their client.

Called for April 21

Condon, who has been given a clean bill of health by Secretary of Commerce W. Averill Harriman, has been subpenaed to appear before the committee April 21. The subcommittee has charged that he "knowingly or unknowingly" associated with "alleged Soviet espionage agents."

The attorneys asked Thomas whether the committee would:

1. Permit the testimony of "distinguished scientists who are fully qualified concerning the subject matter of your hearing."

2. Permit Condon t answer in "factual and dispassionate form" accusations made against him, to read a statement answering questions asked by his own counsel, and to present evidence and witnesses of his own.

For Cross-Examination

. Permit Condon to "cross-examine any witness whose testimony may be considered or made public by the committee."

4. Advise Condon in advance of and additional charges to be made against him "so that he may prepare the material and have present at the hearing witnesses necessary to meet such charges." The lawyers also asked to be informed of any new witnesses.

"We assure you, on behalf of ourselves and Dr. Condon, that if these fundamental rights are accorded, the hearing so far as we are concerned, will be conducted with dispatch and within the scope of the issues," they wrote.

The lawyers charged that the "inflammatory and reckless manner" in which a Thomas subcommittee published its charges against Condon has "impaired the security and peace of mind" of nearly all atomic scientists.

Injunction Sought Seizure of Novel

Philadelphia, March 29 (AP).—A book publiser today petitioned United States District Court for an injunction against police seizures of one of the novels confiscated in the Philadelphia police drive against "salacious books."

Radio Permit Requested

Washington, March 29 (AP).—Sidney H. Tinley, jr., today asked the Communications Commission for authority to build a new standard broadcast station of 250 watts at Baltimore, Md. He proposes to operate on 1400 kilocycles.

Russians, North Koreans Dig Trenches

Outpost 18 on Thirty-eighth Parallel, Korea, March 29 (AP).—Soviet soldiers and North Korean villagers are digging trenches, foxholes and gun emplacements along the Thirty-eighth Parallel dividing the Soviet and American occupation zones of Korea.

Americans don't know why. They assume the Soviets ordered the World War I type of defensive line to justify reported Russian statements to North Koreans that that Americans and South Koreans plan to attack North Korea.

The digging was first observed by American patrols early this month. They presumed they were irrigation ditches. The activity stepped up sharply about March 9; the nature of the work became clear. One and two-man foxholes appeared.

The ditches became trenches six feet deep. Sometimes they were connected by communications trenches 2½ feet deep. Holes 10 feet in diameter were dug and given turret tops with openings for guns pointed south. No weapons were observed but at least one emplacement contains a bipod mount as large as that for an American 81-millimeter mortar.

FORMAL WEAR
To Hire
Tuxedos—Full Dress Suits—Cutaways
Including Accessories
Martin Manning
903 New York Ave. N.W.
NAtional 9899

REDUCING? HERE'S A HELPFUL TIP
Are you slim enough to wear the new styles?... Remember, no matter what you pay, "new look" fashions aren't flattering if you're overweight.
If you're reducing now—or plan to—you'll find the booklet, "Kellogg's Weight Control Plan," helpful. It gives 8 special sets of scientifically balanced menus for every meal, every day of the week—and insurance-company weight tables for each type of body frame... These menus include KELLOGG'S *ALL-BRAN* which contains vital whole-grain protective food elements—needed whether you diet or not... This booklet is FREE—just write Kellogg Co., Dept. N, Battle Creek, Mich.

Government workers! For news you need, read Jerry Klutz's "Federal Diary."

only UNITED flies to both Chicago and "all the West"

Morning, after-business, and early evening flights at standard fares direct to Chicago and west to Denver, Los Angeles, San Francisco, Portland, Seattle and 53 other key western cities. Fares are surprisingly low.

It's UNITED to Chicago and "all the West"

Statler Hotel or 808-15th St. N. W. Call Republic 5656 or an authorized travel agent

UNITED AIR LINES
Passengers • Mail • Express • Freight
UNITED AIR LINES

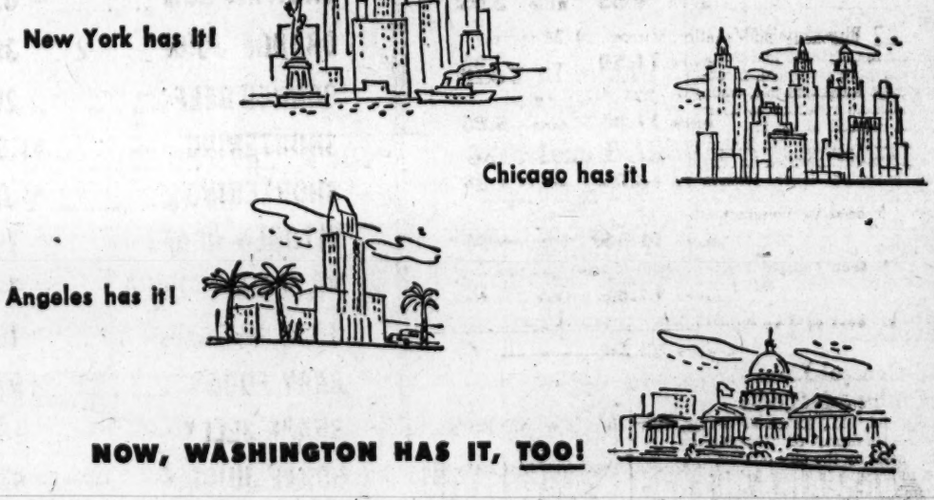

"You may be missing something!"
HUNTER
If you judge for yourself...
...you know that your taste—not our claims—should determine your choice of a whiskey—so we say only this:
The flavor of Hunter is subtly different from the flavor of any other whiskey you ever tasted. Because it may be exactly what you're seeking, we suggest...
...Try HUNTER yourself!
HUNTER
"First over the Bars"
FINE BLENDED WHISKEY
Blended by Hunter-Wilson Distillery Co., Inc., Louisville, Ky., Bottled Proof

HUNTER-WILSON DISTILLING COMPANY, INC., LOUISVILLE, KY. BLENDED WHISKEY, 72 PROOF. 60% GRAIN NEUTRAL SPIRITS.

The new, separate Classified Telephone Directory

The YELLOW PAGES are here—in a brand-new, easy-to-use form.

As an individual book, this well-known buyers' guide is winning new friends throughout the city. That's because it is lighter, more convenient, easier to handle. Its distinctive yellow cover permits immediate identification. And, as always, it contains a wealth of up-to-date where-to-buy-it information.

Delivery of the separate YELLOW PAGES and the latest Alphabetical Telephone Directory, now under way, will be completed by the end of this week.

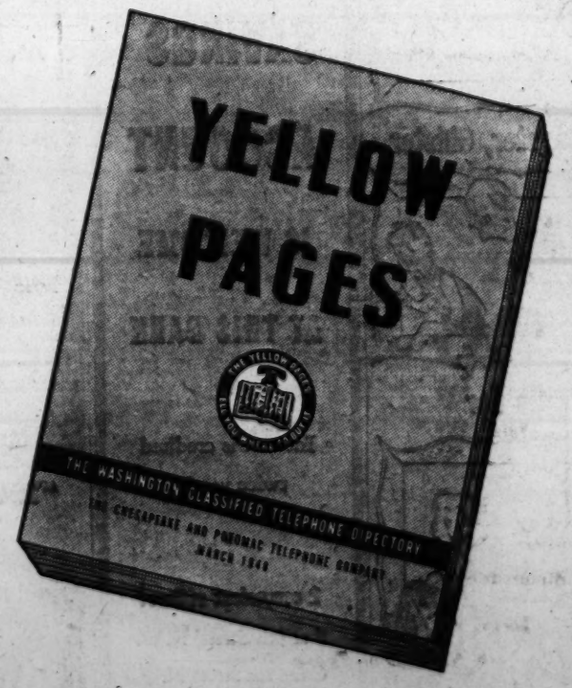

Half as heavy; twice as handy—Use the new, separate YELLOW PAGES!

THE YELLOW PAGES TELL YOU WHERE TO BUY IT

The Chesapeake & Potomac Telephone Company

Airing Asked on Air-Cooler Oil Firm Put in for Henderson

By the United Press

A State Department official had his hotel apartment air-conditioned by the Arabian-American Oil Co. in the summer of 1945, but the department says it wasn't a gift and that anyway all he got out of it was a lot of hot air.

Walter Winchell, radio columnist, said Sunday night that the oil company installed the ventilating equipment at its expense in the Washington Hotel apartment of Loy Henderson.

Representative William J. Miller (R., Conn.) introduced a resolution calling for a congressional inquiry to find out whether there was anything sinister about a Near Eastern oil company cooling off a Government official who helps decide Near Eastern policy.

Lincoln White, a State Department press officer, told reporters the affair went about like this:

Henderson was transferred from Baghdad to Washington early in 1945 and moved into a residential hotel which didn't have air conditioning equipment. Along about June, Henderson and James Terry Duce of Arabian-American Oil, got talking about living conditions in Saudi Arabia.

Duce mentioned that his company was buying up a lot of second-hand air conditioning equipment to cool off one of its camps there.

Duce said sure, he would have one installed in Henderson's apartment and if it proved satisfactory the State Department official would pay Arabian-American $350 for it.

"Mr. Henderson accepted the offer," said White.

PIANOS for RENT

Call REpublic 6212

If you buy later, money paid as rental and delivery charge will be deducted from purchase price.

Console and spinet pianos of excellent makes are here for rental. And rental and delivery costs will be deducted from purchase price if you later want to buy.

(6 Months Limit)

KITT'S
1330 G Street

STORE HOURS: 9:30 to 6

Cohen's

End-of-the-month
CLEARANCE

Single pieces! Small Groups! Odds and Ends! All at Close-Out Prices!

SAVE ON PLATE GLASS MIRRORS

6 Beveled Venetian Mirrors. Size 12x20 inches.
were 4.95 now 2.49

22 Vanity Easel Mirrors. Size 14x18 inches.
were 6.95 now 2.95

14 Mahogany Oval Mirrors. Size 17x21 inches.
were 6.95 now 2.95

7 Blue-paneled Venetian Mirrors. 24x24 inches.
were 11.50 now 4.95

8 Maple Framed Mirrors. Size 29x35 inches.
were 17.95 now 6.95

12 Mahogany Framed Mirrors. Size 29x35 inches.
were 16.95 now 6.95

5 Beveled Venetian Circle Mirrors. 26x26.
were 11.95 now 6.95

15 Gold Framed Circle Mirrors. 34x34 inches.
were 14.95 now 7.45

22 Beveled Venetian Mirrors. 30x40 inches.
were 22.50 now 16.95

4 Big, Heavy Mirrors with ornamented gold frames. Sizes 34x44 inches.
were 65.00 now 19.95

BARGAINS IN FRAMED PICTURES

$1 Picture Values
29c
Whole table of pictures! Many subjects and sizes!

1.95 Picture Values
49c
Whole table of pictures! Many subjects and sizes!

9 Handsome Bird Prints. 28x34 inches.
were 16.95 now 4.95

5 Original Oil Paintings. 11x15 inches.
were 14.95 now 6.95

12 Large Flower or Bird Prints.
were 14.95 now 6.95

16 Handsome Large-Sized Interior Scenes.
were 14.95 now 6.95

1 Original Flower Oil Painting.
was 45.00 now 9.95

6 Lovely Original Oil Paintings. 18x21 inches.
were 27.50 now 12.50

Values to 9.50!
Lovely Lucite Photo Frames
1.98

Values to 6.95!
65 Fine Leather Photo Frames
1.98

Hundreds of other items on sale at ½ price or less.

Sorry, No Refunds • No Exchanges • No Mail or Phone Orders

Cohen's 1227 G Street N.W.

For more than 41 years, Washington's largest exclusive Mirror and Picture Store.

For COFFEE as you like it be sure...shop SAFEWAY

Safeway's coffee service is tailored to fit your individual taste... and budget. Whether you like your coffee rich and full-bodied, or mild and mellow, or in between, you'll find a blend to suit your taste. There's vacuum-packed coffee if you prefer it, or coffee ground to order when you buy. Prices are low on each blend and kind, with a wide range of prices to choose from. In this selection at Safeway you are *sure* to find coffee *as you like it.*

CHASE & SANBORN lb. Vacuum Packed 53c
MAXWELL HOUSE lb. Vacuum Packed 53c
WILKINS COFFEE lb. Vacuum Packed 53c
SANKA COFFEE lb. Regular or Drip 61c
INSTANT COFFEE 2 oz. jar Maxwell House 40c
INSTANT COFFEE 2 oz. glass Sanka 45c
NESTLE NESCAFE 4 oz. jar Instant Coffee 38c
Nestle Nescafe 12 oz. jar Instant Coffee $1.09

DAYS FRESHER! BLENDED AND ROASTED RIGHT HERE IN WASHINGTON

EDWARDS
Keep the day "right" from morning till night with Edwards, the "matched flavor" coffee... and you'll save money on every pound!
Vacuum Packed lb. 51c

ENTER... the big Family Circle CONTEST
Margarine now on sale at Safeway. Entry blanks in April issue of Family Circle.

WHATEVER kind of coffee you select at Safeway you can be sure it's at peak flavor. Rapid sales, mean it's fresh when you buy.

Like your coffee mild and mellow
COMPARE AIRWAY
with the coffee you've been buying.
2 lbs. 79c
Ground when you buy.

A word to the coffee-wise... TASTE-TEST
Nob Hill
No finer coffee packed... and it's fresh from the roaster.
2 lbs. 85c
Ground when you buy.

TYPICAL SAFEWAY VALUES

Consistent savings for you because all prices are always low

EVERY PRICE LISTED IN THIS AD IS GOOD THROUGH WEDNESDAY, MAR. 31

CHEWING GUM *ctn. 69c
ORANGE JUICE 2 46 oz. can 39c
CORNED BEEF Hash, Libby's Silver Skillet 16 oz. can 29c
SHORTENING Crisco 3 lb. can $1.07
SHORTENING Royal Satin 3 lb. can $1.01
KITCHEN CRAFT Flour 10 lb. sack 79c
PILLSBURY FLOUR 10 lb. sack 79c
GOLD MEDAL Flour 10 lb. sack 79c
BABY FOODS Gerber's Strained Except Meats doz. cans 97c
GRAPE JELLY Schimmel's 12 oz. jar 19c
GRAPE JUICE Welch's qt. bot. 43c
V-8 JUICE Vegetable Cocktail 2 No. 2 cans 27c
MARGARINE Mrs. Filbert's lb. 41c
BARTLETT PEARS Harper House No. 2½ can 39c
SWEET PEAS Green Giant 2 17 oz. cans 35c
TOMATO SOUP Heinz 2 cans 21c
TUNA FISH Light Meat 7 oz. can 39c
SU-PURB SOAP Granulated *24 oz. can 31c
SOAP POWDER Duz *lge. pkg. 33c

BABY FOODS Heinz Strained 3 jars 25c
Cigarettes Popular Brands D. C. Stores Only *ctn. $1.32
MARGARINE Sunnybank or Parkay lb. 37c
MARGARINE Good Luck lb. 35c
EVAP. MILK Cherub 3 tall cans 35c
EVAP. MILK Borden's tall can 13c
IVORY SNOW *lge. pkg. 33c
IVORY FLAKES *lge. pkg. 33c
PORK & BEANS Ritter's 17½ oz. can 17c
BANJO HOMINY 2 No. 2½ cans 21c
SWEET PEAS Del Monte Early Garden 2 17 oz. cans 35c
SWEET PEAS Gardenside Early June 3 No. 2 cans 25c
HEINZ CATSUP 14 oz. bot. 23c
PORK & BEANS Heinz, In Tomato Sauce 16 oz. can 17c
SWAN SOAP Large *2 cakes 33c

THESE PRICES EFFECTIVE IN:
WASHINGTON, D. C.
MARYLAND: Bethesda, Bladensburg, Chevy Chase, Kensington, Coral Hills, College Park, Hyattsville, Mt. Rainier, Silver Spring, Takoma Park, Gaithersburg, Rockville, Suitland, Upper Marlboro, Laurel, Indian Head.
VIRGINIA: Alexandria, Arlington, Fairfax, Falls Church, McLean, Herndon, Vienna.
Until the close of business Wednesday, March 31, 1948. NO SALES TO DEALERS. WE RESERVE THE RIGHT TO LIMIT QUANTITIES. Items marked (*) are subject to Maryland Sales Tax.

Lucerne
COFFEE CREAM *Half Pint 19c * Pint 36c
Other Lucerne Products
GRADE A MILK qt. Homogenized 19c
BUTTERMILK **qt. Creamy Smooth 13c
DARI-DRINK **qt. Chocolate Flavor 13c
WHIPPING CREAM **½ pt. 38c
**Slightly higher in Virginia stores due to Virginia Milk Control Board regulations.

YOU MAY WIN $1000.00 CASH FOR YOUR FAVORITE RECIPE
Family Circle offers 819 cash prizes
1st prize $1000 · 5 prizes $50 each
2nd " $500 · 10 " $25 "
3rd " $250 · 50 " $5 "
4th " $100 · 250 " $3 "
500 prizes $1.00 each
Read contest rules in the APRIL ISSUE of Family Circle ONLY 5c COPY

SAFEWAY GUARANTEED MEATS

PLATE BEEF Bone In lb. 25c
GROUND BEEF Freshly Ground lb. 49c
SLICED BACON Kinghan's or Kroy Grade A lb. 69c
FRANKFURTERS Skinless lb. 49c
SAUSAGE MEAT All Pork lb. 45c
SAUSAGE LINKS All Pork lb. 61c
TASTY SCRAPPLE 2 lbs. 45c
PORK PUDDING lb. 33c
CHICKENS Fancy Grade A Fryers lb. 49c
LAMB ROAST Shoulder Bone In lb. 45c
PORK ROAST Whole or Half lb. 59c

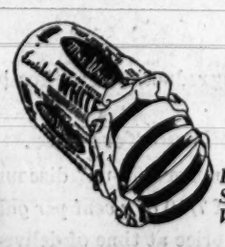

Mrs. Wright's BREAD
Enriched Sliced White 1 lb. loaf 12c

SAFEWAY INVITES YOU TO ACCEPT THIS
"GET ACQUAINTED" OFFER
We want you to try Jiffy-Lou Old Fashioned Pudding at our expense. So...

Your choice of rich Chocolate, smooth Butterscotch, creamy Vanilla pudding. 3 DESSERTS FOR ONLY

TODAY AND EVERY DAY... EAT IT, DRINK IT!
FLORIDA GRAPEFRUIT

A Great Fruit Value at Safeway
Enjoy juicy-ripe grapefruit often these days! Make grapefruit juice a regular feature at your breakfast table. Use halved grapefruit to start or top off various menus. Add the tangy flavor of its segments to salads too. Stop at your nearby Safeway today and take home several pounds.
2 lbs. 9c

Florida Oranges Juicy Valencias 10 lbs. 49c
White Potatoes U. S. No. 1 10 lbs. 49c
Iceberg Lettuce Crisp Western lb. 12c
Pascal Celery Crisp Green lb. 9c
Sweet Potatoes Juicy Red Yams lb. 11c
Juicy Lemons California lb. 14c
Winesap Apples 3 lbs. 29c
Fresh Broccoli Tender Green lb. 19c
Cauliflower Snow White Heads lb. 16c

Broiled Grapefruit
Cut in halves crosswise. Remove seeds and center, loosen sections by cutting with sharp knife along membrane and skin. Sprinkle each half with 1 tablespoon brown sugar and a dash of cinnamon or nutmeg, dot with ½ teaspoon margarine. Place grapefruit on broiler rack 3 or 4 inches from flame. Broil 10 minutes or until grapefruit is slightly brown and heated through. Grapefruit may be also baked in a hot oven (450°F.) 10 to 15 minutes.

SAFEWAY

American's Trial For Treason Begins

Boston, March 29 (AP).—The treason trial of Robert H. Best, former American newsman accused of broadcasting for the Nazis during the war, opened today. He tried unsuccessfully to get the panel of 175 prospective jurors tossed out.

Best released.

Federal Court Judge Francis J. W. Ford then excused 64 prospective jurors who pleaded to be released.

Selection of a jury to try Best on charges of "traitorously and treasonably" adhering to an enemy of the United States will get under way tomorrow.

Best, 51, a native fo Sumter, S. C., sat within the bar enclosure today. He was given permission to direct his own defense, assisted by Charles Bartlett and Henry Leen of Boston, and Maximillian St. George of Chicago.

The court gave access to the Federal Library, and permitted him to leave jail two days a week to consult law books.

The Government charges Best worked for the German radio.

SCREENS

NOW IS THE TIME

- To have your porch screened for summer comfort.
- To replace old screens and add new beauty to your home.

LET US GIVE YOU AN ESTIMATE

GRIFFITH-CONSUMERS

1413 New York Ave, N.W.

MEtropolitan 4840

Economic Study

World Bank Head to Tour So. America

John J. McCloy, president of the International Bank for Reconstruction and Development, will leave for a tour of South America on April 1. He will be accompanied by Luis Machado of Cuba, executive director; Chester A. McLain, general counsel; Drew Dudley, director of public relations, and Enrique Lopez-Herrarte of the office of the vice president. Victor Moller of Chile, executive director, will join the group in Santiago.

McCloy's visit to South America, similar to the one he made last fall to several European capitals, will be for the purpose of acquainting himself with the economic and development problems of those countries.

The group will arrive in Bogota, Colombia, on April 2; from there they tentatively plan to visit Ecuador, Peru, Chile, Uruguay, Brazil and Venezuela.

Luis Machado as executive director of the bank represents Mexico, Cuba, Peru, Uruguay, Ecuador, Dominican Republic, El Salvador, Honduras and Nicaragua. Victor Moller represents Brazil, Chile, Philippine Republic, Bolivia, Costa Rica, Guatemala, Paraguay and Panama.

92% of Votes Won by Reds In Romania

Bucharest, Romania, March 28 (AP).—Candidates of the Communist-led Romania government were officially credited today with 92 per cent of the votes in the election for a new grand national assembly. Provisional returns were complete.

Romanians elected a new 414-man assembly yesterday which will pass on a constitution designed to transform the country formally into a Socialist-Communist state. The government bloc was assured of 408 of 414 seats at stake.

The government victory was a foregone conclusion. Under Premier Petru Groza the Government had suppressed the main opposition uparty, the National Peasants. Other opposition groups had refused to participate.

Officers Elected By B'nai B'rith

Frank Paley, an attorney of 6134 31st. pl. nw., was elected president of the Maryland and District of Columbia district of B'nai B'rith Lodges Sunday at the eighth annual convention, it was announced yesterday.

Mrs. Robert Leavitt of Hagerstown was named president of the women's auxiliary.

More than 150 delegates attended the day-long gathering in Frederick, Md.

Other Maryland-District of Columbia officers named included Vice Presidents Charles Zipperman, Hyattsville, Dr. Jesse Trager, Baltimore, and Benjamin B. Rosenstock, Frederick.

Matthew Tepper, Baltimore, was elected treasurer, and Robert Kaplon, Cumberland, secretary.

PEOPLES SAYS:
don't risk
FALSE TEETH BREATH
wonderful new cleanser
DOUBLE DEODORIZES!

• Come to Peoples and get Plato — the new cleanser that makes you *double* safe from denture breath because it contains *TWO* powerful deodorants. Watch its "foam-action" lift off film *5 times faster*. Get that clean, fresh "Plato feeling." Plato . . . at Peoples Drug Stores . . . only 39¢.

Plato

GET IT TODAY AT
PEOPLES DRUG STORES

WATCH REPAIR
QUICK, GUARANTEED SERVICE
HARVEY
Next door to the Washington Loan & Trust Co.
908 F St. N.W.

"TOPS" IN
STEAKS
STEAKS
STEAKS
STEAKS
FILET MIGNON
NEW YORK SIRLOIN
CHOPPED TENDERLOIN
Parkey's
RESTAURANT
19th and K STREETS, N. W.

ESSO STANDARD OIL COMPANY ANNOUNCES

PRICE REDUCTIONS

ON MORE THAN 350 PRODUCTS

The following reductions are effective at once.

Heating Oil and Kerosene.
A special summer "fill-up" discount to September 1st of 7/10 *of a cent per gallon* below our regular price at time of delivery.

(NOTE: This is to accomplish a double purpose. First, it means dollar savings to our customers. In addition, it should help in the vital job of getting every oil user to have his tank full when cold weather comes. Full tanks at the start of the heating season will help substantially by lessening the effect of transportation and distribution difficulties during the winter months.)

Bottled Gas. (PROPANE)
A reduction of 1/2 *cent per pound* in cylinders to all customers.

Farm Tractor Fuel.
A reduction of 1/2 *cent* per gallon.

Roofing Asphalts.
A reduction of 5% in all grades.

Industrial Lubricants.
More than 325 industrial lubricants, greases and cutting oils reduced by varying amounts up to 25%.

Our gasoline prices are not being reduced. These prices have been held behind the trend of prices generally and are low today as compared to prices of almost all other commodities.

Altogether, we estimate these price reductions will directly benefit more than 1,000,000 consumers of our products. Indirectly, these reductions should help to reduce the cost of living for many millions of people.

For further details, get in touch with your regular supplier of Esso products.

Esso

ESSO STANDARD OIL COMPANY

A STATESMAN SPEAKS

Text of a statement made on March 22, 1948
by the Australian Minister for External Affairs, Deputy Prime Minister, and Chairman of the AD HOC Committee on the Palestinian Question of the United Nations General Assembly,
the Right Honorable DR. HERBERT V. EVATT

Decisions of a competent international conference should be accepted after there has been full enquiry and fair debate and a just settlement has been reached. Accordingly any setting aside of the United Nations Assembly decision on Palestine must be closely scrutinized. It is impossible to examine the new plan in detail because nothing definite is known about it. It is said that "Trusteeship" will be the new solution. But the word itself is ambiguous. What does it mean? It certainly seems to imply that the peoples to be placed under "Trusteeship" are not sufficiently "advanced" for self-government. Such a suggestion would seem to be untenable in relation either to the Palestinian Arabs or to the Palestinian Jews. If, however, what is now proposed is a temporary United Nations Trusteeship merely for the purpose of carrying out the Assembly's decision it would be a very different matter. But is that intended? The final decision was reached in November last after two General Assemblies had dealt most carefully and exhaustively with the matter, after all parties were heard, and after a special Commission involving very heavy United Nations expenditure had visited Palestine and reported in favor of the principles of the plan ultimately adopted in the Assembly. The plan adopted is inappropriately labeled "partition" because it involves four separate points: First, economic union of the whole of Palestine under the control of an authority with a majority of United Nations membership; second, political division of Palestine into two new states, Jewish and Arab; third, United Nations Trusteeship over Jerusalem and Bethlehem; and fourth, full safeguards for the holy places and especially for the Christian churches throughout the whole of Palestine. The only alternative plan suggested to the Assembly was to establish a unitary state under Arab domination with no adequate safeguards for the protection either of the Jewish people or of the Christian churches. This alternative was plainly inadmissible and was rejected by an overwhelming majority. The United Nations decision was reached by more than a two-thirds majority, the only dissentients being the Arab States and certain nations very closely associated with them. The decision was a just and impartial one and must not be lightly set aside.

The United Nations did not intermeddle in the Palestine matter. It intervened only after the United Kingdom Government had especially requested the United Nations Assembly to handle the matter, as all previous efforts at reconciliation between the Arabs and Jews had entirely failed. At the United Nations the British Government did not itself propose any solution, and announced it would accept the United Nations decision. In these circumstances Canada, Australia, South Africa and New Zealand all supported the proposal finally adopted. After all that has occurred, to throw the solution into the melting pot again may be very damaging to the authority of the United Nations. It has been contended that the "enforcement" of the Assembly's decision is not possible. Had the great powers who supported the proposal at Lake Success, New York, adhered firmly to it there probably would have been little difficulty. In any event, under the Assembly's decision the new Jewish State and the new Arab State was each to be entitled to establish its own militia forces for the defense of the new territory, and this decision clearly carried with it the right of jews, as well as Arabs, to import arms and equipment for the purposes of defense. It is impossible to pass final judgment on the new proposal because no one has explained it as yet. I was chairman of the Committee which worked assiduously to obtain a just solution. The Committee repeatedly modified its proposals at the suggestion of the Mandatory Power in order that the United Kingdom should be able to withdraw its forces after its long, its thankless, but on the whole, successful development of the Palestine area since it was captured from the Turks by the British and Australian forces in 1918.

In my opinion, the United Nations decision has been gradually undermined by intrigues directed against the Jewish people. It would be little short of a tragedy if the fundamental right of self-government were to be denied to both the Jews and Arabs as it is guaranteed to them under the Assembly decision, just as religious freedom is also guaranteed to the Christian churches throughout Palestine. The only considerations that influenced the United Nations Assembly were those of justice and fair dealing to all concerned. It would be most disturbing if mere considerations of power politics or expediency were allowed to destroy the decision. However, if a Special United Nations Assembly is called it is hardly likely to accept any plan which involves the annihilation of the previous decision unless new facts of overwhelming cogency are proved to exist.

I need hardly add that under the United Nations Charter the Security Council has no power whatever to overrule the recommendation of the Assembly.

AMERICAN ZIONIST EMERGENCY COUNCIL
342 Madison Ave. New York 17, N. Y.

Bolivian Quake Kills 3

La Paz, Bolivia, March 29 (U.P.).—Three persons were killed and 15 injured in an earthquake which wrecked the Bolivian city of Sucre yesterday.

STATEMENT OF THE CONDITION OF THE
American Home Fire Assurance Company
Of 111 William St., New York 7, N. Y., on the 31st day of December, 1947.

INCOME	
Net premiums	$1,448,172.45
Total interest and rents	136,461.08
Other income	97,832.71
Total income	$1,682,466.24
DISBURSEMENTS	
Net amount paid for losses	$655,281.71
All other disbursements	742,546.74
Total disbursements	$1,397,828.45
ASSETS	
Mortgage loans on real estate	$16,000.00
Bonds and stocks	3,248,785.47
Cash in company's office	250.00
Deposits in banks	788,062.05
Agents' balances	335,860.17
Interest and rents due or accrued	10,798.66
All other assets	28,513.48
Gross assets	$4,428,038.83
Deduct assets not admitted	118,388.07
Total admitted assets	$4,309,650.76
LIABILITIES	
Net unpaid claims	$200,446.29
Total unearned premiums	1,337,242.23
Other liabilities	145,777.80
Capital paid up	1,000,000.00
Surplus over all liabilities	1,626,184.34
Total	$4,309,650.76

NET PREMIUMS WRITTEN DURING THE YEAR

	Total.	District of Columbia.
Fire	$233,008.71	—$536.64
Motor vehicles	197,336.69	305.06
Earthquake	2,941.85	.....
Inland navigation and transportation	132,884.55	47.62
Tornado, windstorm, and cyclone	12,364.87	.....
Hail	130,907.45	.....
Sprinkler leakage	1,149.06	.....
Riot, civil commotion, and explosion	732.78	.....
All other	156,844.49	—186.71
	$1,446,172.45	—$368.87

G. C. BOWERS, Vice President.
JOHN H. VAN HORNE, Secretary.
Subscribed and sworn to before me this 20th day of February, 1948.
(Seal.) FRED L. ZIEGLER, Notary Public.
My commission expires March 30, 1948.

STATEMENT OF THE CONDITION OF THE
Occidental Life Insurance Company
California
Of Los Angeles, California, on the 31st day of December, 1947.

INCOME.	
New premiums	$8,711,652.32
Renewal premiums	27,674,453.95
Accident and health premiums	7,453,080.31
Total premium income	$43,839,186.58
Total interest and rents	6,720,966.86
Other income	7,747,064.76
Total income	$58,307,337.53
DISBURSEMENTS.	
Net amount paid for losses and matured endowments; life, $2,790,149.13; A. and H., $3,997,486.53	$12,787,635.66
Other payments to policyholders	4,345,977.29
All other disbursements	18,069,299.13
Total disbursements	$35,103,913.07
ASSETS.	
Real estate	$5,236,243.13
Mortgage loans on real estate	91,132,393.32
Policy loans and premium notes	5,811,823.07
Bonds and stocks	62,365,527.26
Cash in office	36,662.34
Deposits in banks	3,131,446.75
Total interest and rents due and accrued	671,439.87
Net amount of uncollected and deferred premiums; life, $5,180,458.83; A. and H., $720,180.43	5,900,599.26
All other assets	10,704,787.31
Gross assets	$185,980,790.31
Deduct assets not admitted	849,078.40
Total admitted assets	$185,131,711.91
LIABILITIES.	
Net reserve, required by law	$134,046,773.39
Other policy reserves	6,194,824.00
Total policy claims; life $5,676,300.93; A. and H., $1,378,117.06	3,454,217.99
Other liabilities	38,238,794.01
	$171,934,809.33
Capital paid up	3,000,000.00
Unassigned funds (surplus)	10,196,902.68
Total	$185,131,711.91
Amount of ordinary business written during the year	$354,456,185.39
Amount of ordinary business written in the District of Columbia during the year	$3,307,977.00

DWIGHT L. CLARKE, JR., President.
HOWARD J. ERACE, Secretary.
Subscribed and sworn to before me this 27th day of February, 1948.
(Seal.) J. D. HUGHES, Notary Public.
My commission expires June 18, 1950.

Newsmen Win Decision Over MacArthur

By the United Press

The Army yesterday deprived its overseas commanders of their authority to take away the credentials of American press and radio correspondents or to censor them in any way.

A new policy directive placed correspondents in overseas Army areas directly under control of the Secretary of the Army and the Army chief of public information.

The order apparently was aimed at settling the long-standing row between Gen. Douglas MacArthur and newsmen in his Far Eastern occupation area. They had complained that he was trying to "muzzle" all criticism of his command.

The newsmen won out on their stand that MacArthur should not be permitted to take away their credentials. They were overruled, however, on their contention that, as civilian correspondents, they were not subject to military law. The new directive says they are.

Criticism Insufficient Grounds

But it said unfavorable criticism of Army palices or of an individual commander in the overseas areas would not be considered grounds for discrediting a correspondent.

When an overseas headquarters thinks disciplinary action should be taken against a newsman, it must forward the facts to Washington.

"All cases involving revocation of credentials will be referred to the Secretary of he Army for decision," the directive said.

It also forbade overseas commanders to write directly to a correspondent's employer complaining about his activities, as some newsmen in Tokyo accused MacArthur of doing.

Writers Subject to Law

The directive reminded correspondents, however, that they are subject to military law while working in an Army area overseas. They are, it said, "under the same restrictions as military personnel as regards the settlement of accounts, compliance with standing orders and law, and observance of dignity and decorum."

It said correspondents may lose their overseas credentials for any of the following reasons:

Personal misconduct of a moral or criminal nature.

Violation of journalistic codes and standards.

Violation of Army security regulations.

Membership in or close relationship or adherence to subversive organizations.

Engagement in unauthorized activities.

British Post Guard On Roosevelt Statue

London, March 29 (NYHT).—Scotland Yard has posted a special guard at the Roosevelt Memorial in Grosvenor Square. The statue, which will be unveiled April 12, was placed on its pedestal Thursday.

The Star said threats to tar the statue had been received, but Scotland Yard denied that.

Truman Helps Honor Old-Timers at Press Club Founders' Day

Associated Press Photo

PRESENTS CARD—President Truman presents a charter member card to District Commissioner John Russell Young at the National Press Club, where he was guest of honor last night

President Truman attended the Founders Day party at the National Press Club last evening, and presented engraved silver membership cards to old-timers who founded the club 40 years ago.

Mr. Truman, a member, wearing a brown business suit, arrived accompanied by members of his staff. A crowd outside the Fourteenth st. entrance cheered him.

Introduced by Joseph Hudson Short, president of the club, Mr. Truman made a brief, off-the-record talk.

He then gTshrd etao cmfw shrde

Then he took a seat beside Speaker Joe Martin and heard a new song, "Missouri, My State," played by the Navy Band and sung by the Press Club Chorus.

Mark Foote, Washington correspondent of the Booth newspapers and a former club president, was chairman of the Founders' Day Committee.

'I Told You So,' Says Franco of Reds

Madrid, March 29 (AP).—Generalissimo Francisco Franco said today the world had failed to appreciate Spain's victory over communism.

Speaking to 4500 youths of the Falange (government) Party, Franco declared:

"In the eclipse the world is suffering some European countries still have not perceived the dangers that we announced to the world 10 years ago and the truth of our revolution."

Franco said Spain wished that the countries now dominated by Communists had taken Spain's fight against the Reds as an object lesson.

Ghost Hunter Dead

London, March 29 (AP).—Harry Price, 67, well known in Britain for his activity in hunting ghosts, died today at his home at Pulborough, Sussex, after a heart attack.

Egypt Ups Share In World Fund

Cairo, March 29 (AP).—The Egyptian senate approved today a bill raising Egypt's share in the world monetary fund from 45-million dollars to 50-million dollars and her share in the International Bank from 40-million dollars to $53,300,000. The bill was approved by the Chamber of Deputies March 24.

$4.95 GAL.
Exclusive Dealer
HUGH REILLY CO.
PAINTS SINCE 1888 GLASS
1334 N. Y. Ave. N.W. NA. 1703
FREE PARKING
ON LOT ACROSS THE STREET

NEW LOW PRICE!
Your old living room set will surpass new furniture in quality, beauty & comfort with Custom
REUPHOLSTERING & REDESIGNING

SAVE MORE THAN ONE-HALF NOW
Your old living room suite Re - Upholstered and Re - Designed to your choice of styles!
Your old living room set is completely torn down, re-designed to Regency, Lawson, Sectional, Tuxedo, Duncan Phyfe, Chippendale, Chesterfield, Duchess of Windsor or Modern and then re-upholstered to new beauty and enduring quality.
COMPLETE TWO-PIECE SUITE CONSISTING OF SOFA & CHAIR
Now as low as $59
18 MONTHS TO PAY
Phone NATIONAL 3512 FOR A FREE ESTIMATE; No Obligation
Estimates given in nearby Md. and Va.

Custom Upholstering Co.
Bond Bldg., 14th & New York Ave., N. W.
Phone NAtional 3512
or drop us a card and a decorator will call at your home with samples
CUSTOM MADE-TO-ORDER SLIPCOVERS for 3-pc. suite $49 to $159

"Keep Rollin' with Nolan"
NOLAN AUTOMOBILE LOANS
PROCURED
Favorable Rates
No Indorsers
1102 New York Ave. N.W.
BROKER
Greyhound Bus Terminal
RE. 1200
Open 'Til 6 P.M.

ULCERS-COLITIS ACID STOMACH
due to hyperacidity can be quickly relieved by a revolutionary DRUGLESS preparation known as V.M. Pure vegetable matter compounded in tablet form. Easy and pleasant to take. No drugs of any kind. Provides stomach and connecting intestines with protective lining of vegetable mucin, coating over inflamed surfaces and protecting them against excess stomach acids and irritating food roughages, thus giving inflammations a chance to heal. Leading doctors and hospitals have announced amazing results from this preparation, which was heretofore sold only on physician's prescription. Now on sale here. Come in today for a bottle of 100 tablets, price $3.00, an iron-clad, money-back guarantee. Trial size for only $1.00.
VITA FOOD STORES
503 12th St. N.W. BETWEEN E & F
3040 14th St. N.W. CO. 2900

Go-B&O! to CHICAGO
Swift, gliding, Diesel-Electric power
• The CAPITOL LIMITED
DIESEL-ELECTRIC ALL PULLMAN
Lv. Washington 5.00 PM
Lv. Silver Spring 5.44 PM
• The COLUMBIAN
DIESEL-ELECTRIC DE LUXE, ALL-COACH
Lv. Washington 5.40 PM
Lv. Silver Spring 5.84 PM
• The SHENANDOAH
DIESEL-ELECTRIC PULLMAN AND COACH
Lv. Washington 11.40 PM
Lv. Silver Spring 11.84 PM
For other service, schedules, and reservations call EXecutive 0770 or 4300
BALTIMORE & OHIO

That Noble, *Noble* Flavor!
KINSEY
unequalled because its unhurried

Wait 'til you taste the magnificent, matchless quality... the noble, noble flavor of these superb Kinsey blends. But why wait? BUY A BOTTLE TODAY... enjoy a Kinsey cocktail tonight.
Blended Whiskies. Kinsey Gold: 86.8 Proof. 65% Grain Neutral Spirits. Kinsey Silver: 86.8 Proof. 72½% Grain Neutral Spirits. Kinsey Distilling Corp., Linfield, Pa.

Paves its own way!

We borrowed a wonderful idea from your doctor!

In checking the superiority of the Packard ride, Packard proving grounds engineers go beyond standard test equipment and build some of their own.

For example—this novel pneumatic cushion device (patterned after the instrument your doctor uses to measure blood pressure) was built to draw an *"as-you-ride"* picture of Packard smoothness.

New "super" tires!

As the finishing touch in a famous ride system, Packard has adopted the new low-pressure "super balloon" tires, on new wide-rim wheels. Advantages: softer-riding, safer-running, quicker-stopping, longer-lasting!

ASK THE MAN WHO OWNS ONE

Come in... learn the secrets of the famous Packard ride!

Scientific tests have proved it. Reports from delighted owners have confirmed it . . .

Packard comfort is *out of this world!*

Why? Because the new '48 Packards have a suspension system all their own. A system that provides just the right *softness* for rough-pavement travel . . . just the right *firmness* for country cruising.

It's an advanced, precision-built system, with an ingenious, built-in ability to compensate for variations in load and road.

And to top it off—Packard adds to riding ease with heavier coachwork, styled for distinctive *roominess* as well as beauty. Scientifically soundproofed and luxuriously fitted out. Equipped with an all-season ventilation system that's the talk of the automotive industry!

Come in—see for yourself!

Out of this world...into your heart... Packard
130-HP EIGHT • 145-HP SUPER EIGHT • 160-HP CUSTOM EIGHT

HALEY'S, INC. 2020 M Street N.W. Washington, D. C.
HICKS MOTORS, INC. 1513 R. I. Ave. N.E. Washington, D. C.
LOVING MOTORS 1822 M Street N.W. Washington, D. C.
ROYAL MOTOR CO. 15 Kennedy Street N.W. Washington, D. C.
CAPITOL MOTOR CO., INC. 928 Philadelphia Ave. Silver Spring, Maryland
THE COVINGTON MOTOR CO. 7301 Wisconsin Avenue Bethesda, Maryland
FOLLIN'S SERVICE 7201 Baltimore Avenue College Park, Maryland
PRICE MOTORS Strauss Avenue Indian Head, Maryland
SPURRIER MOTORS 1311 Wilson Boulevard Arlington, Va.
WINCHESTER, INC. 1704 Mt. Vernon Ave. Alexandria, Virginia

The Washington Post

Registered in U. S. Patent Office

An Independent Newspaper

Published every day in the year by
The Washington Post Company

EUGENE MEYER, *Chairman of the Board*
PHILIP L. GRAHAM, *President and Publisher*

HERBERT ELLISTON ..... *Editor*
ALEXANDER F. JONES ..... *Assistant to the Publisher*
JAMES RUSSELL WIGGINS ..... *Managing Editor*
CHARLES C. BOYSEN ..... *Business Manager*
DONALD M. BERNARD ..... *Advertising Director*
JOHN J. CORSON ..... *Circulation Director*

The Associated Press is entitled exclusively to use for republication of all news dispatches credited to it or not otherwise credited in this paper and local news of spontaneous origin published herein. Rights of republication of all other matter herein are also reserved.

1337 E Street N.W., Washington 4, D. C.
Telephone NATIONAL 4200

Offices of National Advertising Representatives
New York ..... 270 Madison Avenue (16)
Chicago ..... 360 North Michigan Avenue (1)
Philadelphia ..... 225 South 15th Street (2)
Detroit ..... General Motors Building (2)

CARRIER DELIVERY

City Zone

Daily and Sunday	*Sunday Only*	*Daily Only*
One week...$ .30	One week...$ .10	One week...$ .20
One month.. 1.35	One month.. .45	One month.. .90

Elsewhere

Daily and Sunday	*Sunday Only*	*Daily Only*
One week...$ .35	One week...$ .15	One week...$ .20
One month.. 1.50	One month.. .65	One month.. .90

BY MAIL—PAYABLE IN ADVANCE

Daily and Sunday	*Sunday Only*	*Daily Only*
One year..$18.00	One year....$7.80	One year...$10.40
Six months.. 9.00	Six months.. 3.90	Six months.. 5.20
Three months 4.50	Three months 1.95	Three months 2.70
One month.. 1.50	One month.... .65	One month... .90

Rates to Foreign Countries will be furnished upon request

Entered at the Postoffice, Washington, D. C., as second-class mail matter.

Tuesday, March 30, 1948

Driving Them Together

The turning of Moscow's wrath against the Scandinavian countries may be largely an attempt to complete the intimidation of Finland, whose negotiators are discussing a treaty of "cooperation" with the Russians. It may reflect in part also a normal reaction of the Soviet Union to the recent announcement by the prime ministers of Norway, Sweden and Denmark that they would use all means to defend the freedom of their countries against aggression. Nor can its relation to public opinion in Russia be discounted. With the Italian campaign apparently going badly from the Moscow point of view, it is doubtless good strategy to shift attention to alleged dangers to the USSR from another part of Europe. If the fact-starved people of Russia can be made to believe that the Swedish military are conspiring with the United States for the construction of bases for American planes and parachute troops on Swedish soil adjacent to Russia, more sympathetic support for the Kremlin's aggressive policy can be anticipated.

Apparently there are many people in Sweden, Norway and Denmark who fear, as a result of these attacks, that their countries are marked as the next victims of Moscow's police-state imperialism. Anti-Communist sentiment has taken a sharp rise since the fall of Czechoslovakia. General Jung, chief of the Swedish general staff, has called for a preparedness program including more secure fortifications, construction of airdromes, bigger military appropriations and complementary military training for conscripts in certain age groups. It is for this program that he is now being denounced in Moscow. Any country which prepares to defend itself against Soviet aggression is automatically written down by the Stalinists as a tool of the warmongering United States.

The other unforgivable sin of the Scandinavian countries is their support of the Marshall Plan. They hope to see the European continent restored as a prosperous economic unit even if American dollars aid in the process. For this crime against the miserymongers they must expect denunciation and abuse. We cannot suppress the hope that the meaning of these attacks will not be lost upon Stockholm, Oslo and Copenhagen. Despite the traditional neutrality of the Scandinavian Peninsula—a neutrality that was destroyed in World War II—these peoples have taken their stand for freedom. The logic of the situation seems to point unmistakably to closer ties with the other nations that have made similar decisions. The excess of the Kremlin's expansionism is driving the democracies ever closer together, and they can resist the trend only at their peril.

Lewis' Gobbledegook

There is a body of opinion which holds that John L. Lewis calls coal strikes for the pleasure he gets from loosing blasts in a quasi-prose of his own invention. The Lewis idioglossia, typified in the letter he wrote yesterday to the Federal board of inquiry, sounds like the work of a Hottentot impressed by a month in London. It suggests that the miners' boss, who has little regard for his fellow citizens, has none at all for his native language.

"Without indulging in analysis, it is a logical assumption that the cavilings of the bar and bench in their attempts to explicate this infamous enactment will consume a tedious time," Lewis writes. After sorting this out and supplying the necessary grammar, which Lewis omitted, we conclude that he believes procedures under the Taft-Hartley Act will waste time. Skipping several sentences framed on the principle of never using a simple and precise word when a pretentious and inexact one can be found, we come to this gem: "He (Dr. George W. Taylor) is inherently incapable of determining the distinction between a fact and a scruple." Translated literally, the sentence appears to say that Taylor can't tell the difference between a fact and (a) a minute portion, (2) a Roman coin, (c) a unit of weight, or (d) hesitation as to action or decision from the difficulty of determining what is right. Here we admit defeat and bow to Lewis' demonstration that no one need be difficult when, with a little effort, he can be impossible.

Some students of the great man assert that he is a thwarted actor, suffering from a suppressed desire to play Hamlet. We disagree. Yesterday's letter makes it clear that it is a Welsh, not a Danish, psyche that makes the man cluck. John Llewellyn is a thwarted baritone, aching to declaim the lead in an *eisteddfod*.

Bogota Fences

Precisely because it has been postponed at the instance of the United States, the ninth International Conference of American States which opens today at Bogota, Colombia, has a significance even greater than that ordinarily surrounding a meeting of Western Hemisphere nations. On the surface, at least, this importance is being given ample recognition by the United States. No fewer than three Cabinet Secretaries are on hand for the beginning ceremonies. Barring critical developments requiring his presence at home, Secretary of State Marshall plans to remain the full six weeks of the conference.

The initial presence of Secretaries Harriman and Snyder is also appropriate. For, if the conclave is to succeed, from our point of view, it will require all the persuasiveness of which our representatives are capable. Secretary Marshall demonstrated an adroit hand in developing the Rio defense pact last fall. He will need the same adroitness now in what is a combination of delaying action and economic fence mending. His job essentially will be to soothe the feelings of Latin representatives who fear that the United States has turned a cold shoulder to them, and at the same time to convince them that the European Recovery Program must be our primary economic target.

It is natural that Latin-American nations should ask why, when the United States has pressed so hard for hemisphere solidarity, it focuses so much attention on Europe. The obvious answer is that first things must come first; the United States has at best limited resources, and Europe is where free institutions are most directly threatened. Nevertheless, it would be folly to overlook the vital part of genuine economic solidarity in the Western Hemisphere if armed conflict should break out in Europe. Basically, then, our job at Bogota is to show Latin-American nations that we are not insensitive to their economic needs and at the same time to relate their needs to the needs of Europe and thereby bring about a sort of hemisphere acceptance of ERP as a mutual responsibility.

Offshore buying under the Marshall Plan —which deserves to be stressed far more than it has been—can promote this feeling of participation. Latin America stands to benefit considerably from many of the purchases to be made outside the United States. Increased Government lending through the Export-Import Bank also can help provide the industrial development these countries are seeking. Probably the chief emphasis, however, will be placed on devising better ways to attract private capital to Latin America. It is in this sphere that funds for expansion are now most readily available; it is here also that nationalistic restrictions are the most crippling. The task of the United States delegation is to help evolve a formula, giving due deference to Latin pride, that will prevent the sort of flagrant exploitation which has sometimes taken place in the past and at the same time guarantee foreign investments adequate security and equality of treatment. Such a formula would be beneficial in two ways: it would provide the funds for new industries and it would help develop new sources for strategic materials, such as oil and tin, important to our own security.

Aside from such corollary aims as the minimizing of travel restrictions, the second principal task of the Bogota Conference will be to knit together more closely the inter-American defense system under the United Nations. Given the preliminary accord at Rio, this should not be too difficult. It is important, however, that the meaning of the Rio agreement be spelled out, particularly with regard to the present territorial disputes between several Latin-American countries and Great Britain. These controversies, while no doubt they loom important to the countries concerned, detract from the larger purpose of defense of the Americas. The United States can serve the common good by facilitating adjudication of these disputes in their proper context. One of the most hopeful developments in this crisis-ridden world is the genuine cooperation which the American nations have achieved. Our goal at Bogota is to eliminate the sore points in this cooperation as well as to expand the economic foundation on which all other measures of defense rest.

Further Omens In Italy

The anti-Communist forces in Italy, which a fortnight ago were reported almost in despair, are now said to have gained fresh hope and courage. At the same time the Communists are reported to have been highly disconcerted by the sudden outburst of nationalistic enthusiasm which followed the announcement of the three-power proposal to revise the peace treaty to provide for the return of Trieste to Italy. On Sunday they suffered another blow in the great demonstration for Pope Pius XII after he had appealed to the people, without mentioning the election, to understand the momentous decision they have to make. "There is no room," he declared, "for blind belief toward those who first abundantly acclaim respect for religion and then, alas, reveal themselves as deniers of that which is most sacred in this religion."

The Communists, who throughout the pre-election campaign had been carrying the attack, have been suddenly thrown on the defensive. Signor Togliatti is now trying to persuade the Italians that an amicable arrangement with Marshall Tito for the reunion of Trieste with Italy could easily have been made, if the British and American powers had not forbidden the government to enter negotiations. A peaceful settlement of the question, however, said Togliatti, is not what the imperialist powers want. What they want is to set off a spark that will send the whole world into flames again. All this must seem a little lame to Italians, most of whom clearly remember that until recently Signor Togliatti had no better settlement of the problem to propose than an exchange of Trieste for Gorizia.

A realization by the Communists that they may not win the election after all seems implicit in the violent speech of Luigi Longo at Bologna. He asserted that the Reds are prepared to use force if their adversaries try to keep them out of the offices "which the majority will give to us." The general shift in sentiment since the three-power announcement concerning Trieste seems also to be reflected in the demand of Vice Premier Pacciardi that the Communist action squads which have been conducting a violent propaganda and attempting to break up meetings of the opposition parties be disbanded immediately. If they do not disband of their own accord, said Signor Pacciardi, they will be disbanded forcibly. The activities of these bands at Milan in the north and at Otranto in the south recently provoked counter-demonstrations by the populace. There were serious riots in which the Communists appear to have been worsted.

Meanwhile, Marshal Tito is said to be massing troops near the British and American zones of occupation in Trieste. It is also rumored that the American and British garrisons have been reenforced. General Airey, in command of the Anglo-American forces, has denied this, explaining that military police posts have been strengthened from the regular garrisons. Thus, although the Communists have certainly suffered a sudden loss of prestige, it cannot be said that the general situation is any less explosive than before the announcement by the Western powers. If anything, it is a little more so.

Looking Backward

Senator Kenneth Wherry has raised again the issue of civilian as opposed to military control of atomic energy—an issue thoroughly debated and definitively resolved two years ago when the Atomic Energy Act of 1946 was passed. The sense of destiny with which this issue was considered by Congress and the people is recalled by James R. Newman and Byron S. Miller in their recently published study, *The Control of Atomic Energy*. "The bitterness of the struggle and the zeal of the participants can be taken," they observed, "as indicating the depths to which men had been stirred by the formidable power of atomic energy and also the general conviction that what was being decided in the halls of Congress was no simple issue of domestic politics but the whole nature of our political institutions and perhaps the future of the world."

Nothing can be deemed more fundamental to the American idea than the subordination of the military to civil authority. Even Senator Wherry has acknowledged the validity of this principle "in peacetime." But, he argues, "if the situation is so serious as it is described by President Truman . . . then it is as essential for military men to control the atom bomb as it is for them to control the Army, the Navy and the Air Force." This seems to us a classic *non sequitur*. Military men "control" the Army, Navy and Air Force in peace and war alike in the sense that they man and administer these services. It is indisputable that they must be the utilizers of atomic bombs if war should develop, just as they must be the utilizers of tanks, ships and planes.

But the control of atomic energy is the control of something much more than a bomb. And there is no more sense in giving the military such control than in giving them control over the steel industry, the shipbuilding industry or the aircraft industry—and of the whole realm of research lying behind these industries. Military authorities themselves, of course, have no desire to assume such control. On the very day that Senator Wherry made his proposal to turn atomic energy over to the Army, Secretary of the Army Kenneth Royall testified before the Senate Armed Services Committee that "the Atomic Energy Commission and the representatives of the military are working splendidly together. We need not suggest a change."

There are thoroughly pragmatic reasons, apart from the principle involved, for keeping atomic energy development in civilian hands. These were summarized in an editorial published two years ago by the Atomic Scientists of Chicago and quoted in the Newman-Miller book:

> Military control will not assure our continued advantage over the rest of the world in atomic armament and in scientific war potential in general. The Army will inevitably put emphasis not on creative research, but on building the largest number of atomic bombs of the existing type and protecting the secrecy of present processes by strict security regulations, and other police methods. The really good scientists feel that their effort will be wasted if they are forced to work under the conditions of secrecy and compartmentalization, without the benefit of free exchange of ideas . . .

Senator Wherry's proposal, it should be noted, would go far beyond the May-Johnson bill defeated in 1946. That measure was thought to permit military control simply because it permitted the appointment of men in uniform to the commission itself. But Mr. Wherry would now turn the whole problem over to the armed services, abolishing the civilian commission entirely. "The probable effect would be," as Senator McMahon observed, "to destroy the best chance that peace now has. It would be a notification to the world that we had abandoned hope for peace, and that the Congress of the United States accepted the inevitability of war."

Three Little Maids

Washington Calling

By Marquis Childs

Cloture Is the Test

A TEST is soon to come in the Senate that will have far-reaching political significance in this year of division. It may well determine whether the Democratic Party is to remain an effective unit or whether it is to shatter into warring fragments.

The test will come over the issue of cloture. Will a sufficient number of Northern Democrats join with Republicans to shut off Senate debate and thereby make it possible to adopt an antilynching or an antipoll-tax bill?

Under the rules of the Senate, two thirds of those present and voting must vote in favor of cloture —a limitation on debate which would end a Southern filibuster. Repeatedly, in the past, cloture has failed and the hated legislation has been drowned in talk.

There had been some expectation that this time enough Democrats, following the lead of President Truman's civil rights message, would go for cloture. But that was before the revolt within the Democratic Party threatened a break-up beyond hope of repair.

Today Northern Democrats are acutely aware of the emphasis that Southern leaders will put on cloture. The Southerners may take it as the final test of whether they remain within the framework of their party.

THIS UNHAPPY situation promises to produce acute political colic. On the day of the cloture vote, certain Northern Democrats will discover that they must have a long-neglected hospital checkup. They will not be present and voting when the roll is called.

This is the strategy of those who feel that in the present desperation there is only one course left—to save the remnants of the Democratic Party. They would try to preserve the alliance between the Northern and Southern wings so that the present shattered forces may some day be re-formed to fight another battle.

These are the same men who are talking of saving the party by sidetracking Mr. Truman. With cloture rejected, the Southerners would fall in line behind a substitute ticket and the basic structure of the party would thereby be preserved.

Powerful forces see in the present Southern revolt a heaven-sent opportunity to split the conservative Southern wing from the Northern wing, with its reliance on organized labor. To break up what is regarded as an unnatural alliance is the real goal.

In the South these forces are concentrated in the most reactionary wing of big business. The Southern Industrial Council of Nashville, Tenn., has sent out a flood of propaganda intended to fan the revolt.

The stake is, of course, the lower wage base in the South. By paying the Negro less than the white worker, a reservoir of cheap labor helps to maintain the base. Anti-discrimination laws would end all that.

NOT MUCH has been needed to touch off the Southern revolt, according to reports from that region. Feeling is deep and widespread.

What Southerners took more or less quiescently from President Roosevelt, they would not hear of from Mr. Truman. In part, at least, this seems to come from a sense of betrayal by one who had represented himself as their ally. A prominent Southern politician, in a letter to the President, put it this way:

"When I talked to you at the Democratic convention in Chicago in 1944, you said you were not in favor of this kind of enforced equalization. That is one of the reasons I worked in your behalf for the vice presidential nomination."

All this adds up to the likelihood that no civil rights legislation will be passed at this session. While the Republicans may shed crocodile tears at that outcome, they will not be too distressed.

They are well aware that if legislation were passed now, President Truman would deserve not a little of the credit. If, on the other hand, they wait until next year, when there will presumably be a Republican President and overwhelming Republican majorities in Senate and House, no one will have any doubt as to where credit should go.

These are the somewhat sordid realities of behind-scenes politics. They show men acting under the compulsion of swiftly moving events that spin the wheel of fortune so fast most politicians, accustomed to the slower tempo of another day, cannot keep up with the changes. Another whirl might bring Mr. Truman's number up again but the professionals are not counting on it.

Letters To The Editor

Communications must be addressed to the editor and must carry the complete name and street address of the writer, though pen names will be permitted at the editor's discretion. Letters of less than 200 words will be given preference, and all letters are subject to condensation. No communication can be returned.

"Imputing Motives"

Congratulations on your editorial of March 25, "Imputing Motives," in which Senator Glen Taylor's attack on Secretary Forrestal is dismissed as a "sort of shoddy attribution of guilt by association."

The Senator says the Secretary tries to shape American foreign policy in accordance with "oil imperialism." This kind of name-calling ignores the substantive questions: Are the policies, irrespective of oil, sound or unsound? And is not the Secretary of Defense obliged, by reason of his office, to give special consideration to issues—such as oil—directly affecting our national security?

Senator Taylor's charge reminds us that he is a most appropriate partner for his running mate, Mr. Henry Wallace. Both gentlemen try to make American motives and policies look so black that Russian policies assume a not-unbecoming shade of grey by comparison. As an occasional practice, this might be entirely excusable; as a consistent habit, it must raise questions as to the whereabouts of a man's loyalty.

KERMIT ROOSEVELT.
Washington.

Picket Violence

On March 21 *The Washington Post* carried a story under the headline "Pressman Told to Avoid Violence," quoting Judge McMahon's remarks in sentencing a member of our union for assault on a nonstriker. This story leaves an unwarranted impression that our union condones violence or our members have to be warned not to engage in violence.

A full and fair coverage of the trial which resulted in Judge McMahon's actions will immediately dispel that impression. Our union has been on strike since February 2. Three of our members have been tried for assault before Judge McMahon. Two were found not guilty. The third was jointly tried with one of those acquitted and the complaining witness in that case said that "he had been assaulted by both pickets." The union is considering the filing of an appeal.

Judge McMahon addressed his warning to the individual involved and not to the union or other striking members of the union. Our union is opposed to violence as all good citizens are and the bringing of assault cases only hurts the union, while it stirs up sympathy for the employers.

MALCOLM J. LIGHTFOOT
President, Local 13
Amalgamated Lithographers of America.
Washington.

"More Daylight"

I'll wager the person who wrote the editorial entitled "More Daylight" in your issue of March 25, does not have a small school age child.

If the daylight saving goes into effect April 25, that will mean at least eight weeks before school ends. Most parents aim to get their children in bed so the children will have 11 hours' sleep—so 7:30 is bedtime, with 8 as the deadline. A doctor in Philadelphia went on record in the press last summer stating that daylight saving was causing nervous disturbances in children and advocated return to standard time.

MABEL VAN DYKE BAER.
Washington.

If you really wanted to help people to straight thinking, you would advocate that standard time be adhered to everywhere. In winter many thousands of Washingtonians leave home before light and even have to turn on the lights when they reach their offices, and they are happy when the time of year comes that they can enjoy these early hours of the day because they are light and warm.

E. CEDARGREN.
Washington.

I wonder how you can justify the statement that daylight saving time had a popular approval last year.

What little excuse there ever was for daylight saving time is gone now that we do not work 10 and 12 hours a day, six and seven days a week.

Since most buildings in which men and women work are now automatically cooled during the summer, I think it is foolish for us to be turned out of these buildings at an hour when the heat is the most uncomfortable.

If any group of workers desire to go to work earlier and get off earlier, I think this could and should be arranged among themselves and their employers.

A. E. UNDERWOOD.
Arlington.

Editor's Note: On the basis of representative surveys, *The Washington Post* Poll has consistently disclosed a majority of persons in Washington and vicinity favoring daylight saving time. On September 29, 1947, after a summer of daylight saving, 66 per cent of the persons interviewed in the metropolitan area said they would like to have it again.

Butter Vs. Red Cross

I was highly incensed recently when I read of the vengeful, childish and vicious action of the dairy interests whose selfish attempt to force the public to use butter instead of margarine are now aimed at the Red Cross. There will be suffering by innocent children as the result of the dairy interests' refusal to support the Red Cross simply because margarine was mentioned as an "acceptable" substitute for butter.

Enclosed you will find one dollar for forwarding to the Red Cross. I have already made one contribution this year but I feel that in view of the action of the butter industry more is needed to reach a worthy goal and I am taking this method of swelling the fund in hopes that others will read and feel so inclined.

LOUIS A. BARR.
Arlington.

Exports To Russia

Why did you not place the news story "Spotlight on Sales to Soviet" (page 2 *The Washington Post*, March 25), next to the Page 1 story, "Registering Men 18-45 is Part of Defense Plan," and let the right hand know what the left one is doing?

A Mr. Carruthers is quoted as saying that "to halt shipment of goods sold in the earlier period would cause hardship to all exporters and might even put some of them out of business." That's just too bad.

All exports to Russia and her satellites should be banned at once —not ony materials "predominately for military purposes." Anything at all that we send to an enemy is useful for war.

MRS. JAMES ADLER.
Washington.

American Plan Of Action

It is no easy task to chart our course in relation to the daily mounting tensions between the United States and the Soviet Union.

Our first obligation is to withstand the atmosphere of hysteria and fear which is engulfing America, and which is likely to paralyze effort or lead to blind and unreasoning action. We can try to understand Soviet statements and actions in terms of the present Soviet position and of their estimate of us and be willing to judge our actions by the same standards to which we subject hers.

Our second obligation is to view the many problems connected with the present crisis in global terms, and not primarily from the American point of view. Peace is possible only as the United States and the USSR recognize that they must coexist in the same world. We can take comfort in the fact that in spite of the great concentration of power, neither nation is in a position to dominate the world alone, and neither wants war at the present time.

A third demand upon us is that we try to view the present in historical perspective. The United States and the Soviet Union are adjusting to new roles in international affairs. Both feel the stirrings of power and leadership driving them out of isolation. Each feels its importance and wants to widen its sphere of influence, and each calls the other imperialistic. There is no use ignoring the facts of the differences and conflicts arising from these respective national roles and policies. Neither is there any use hoping to reshape Russia into our own pattern or according to our own interests.

Those who believe that a constructive policy is the wisest way to meet the problems of Soviet-American relations will agree that the action by the United States should follow these channels: (1) Support the United Nations wholeheartedly, even at some risk of not having our own views prevail; (2) strengthen our economy; (3) strengthen our democracy; (4) help to strengthen the economies and democratic institutions of other nations.

Our support of the United Nations must be consistent in spite of the difficulties presented by Russia's noncooperation. Placing military bases and troops for necessary policing under United Nations control; supporting and not bypassing United Nations organs such as the Economic Council for Europe; refraining from building a bloc of votes to force the Assembly to adopt our views.

To strengthen the economy of the United States it is essential to control inflation and prevent a depression, not (as some writers imply) in order to frustrate Russia's hope of ideological gains from a failure of capitalist economy, but in order to preserve our citizens from breadlines and our country from economic chaos. This would require actions like the following: Rationing of scarce commodities, price control, restriction of monopolistic practices, expansion of production and no general reduction in taxes.

It is also essential to protect the economic status of individual Americans. This requires particularly a higher minimum wage, extension of the social security program, a fair employment practices act and aid to education.

To strengthen our democracy it is necessary to insure our citizens of the freedom and equality of which we boast. This calls for such measures as abolition of the poll tax, insurance of nondiscrimination in education, a Federal anti-lynching law, repeal of repressive labor legislation, protection of freedom of thought from persecution under loyalty oaths and investigating committees. Do we dare to carry out the recommendations of the President's Committee on Civil Rights?

To strengthen the economies and democratic institutions of other nations we must first of all, adopt the Marshall Plan, not as a move against Russia, but as a major constructive program in international economics. In this connection we should avoid supporting reactionary governments which do not have the confidence of the democratic people of their own countries. Similarly, we should not attempt to oppose the "socialistic" programs of the more democratic countries in western Europe.

In addition, our country should cooperate in the expansion of international trade both through speedy acceptance of the International Trade Organization and through extension of the Reciprocal Trade Agreements Act.

Through the strength of our own democracy, generating self-respect other than fear, we can meet the challenge of the Soviet Union, cooperating as friends if that is possible, upholding justice and freedom in any case. Not by competitive armaments, universal military training, and war hysteria, shall we build this strength.

EMILY GREENE BALCH.
Wellesley, Mass.
GERTRUDE C. BUSSEY.
Baltimore.
OLIVE I. REDDICK.
Frederick, Md.
MERCEDES M. RANDALL.
New York.

Today And Tomorrow

By Walter Lippmann

Half Measures And Generalities

Lippmann

IF IT WAS in fact necessary that Secretary Marshall should leave Washington at this time in order to go to Bogota, he cannot come back too quickly. For the condition of our affairs is very serious indeed, and without continuous attention it may become unmanageable. The President's message, the speeches, testimony, and press conferences of Mr. Marshall, Mr. Forrestal, Mr. Royall, Mr. Sullivan, and Mr. Symington have put this country in the position of preparing slowly and with half measures for a war of undefined objectives.

The peril of war will become more acute and more immediate unless the Administration accelerates its military measures and clarifies its diplomatic objectives.

OUR POLICY, it is said, is to convince Stalin and the Politburo that aggression will mean war. But half-measures, taken slowly, are quite as likely to convince the Kremlin that our policy can be defeated by bold and ruthless measures taken quickly. There is good reason to think that this is precisely what the Czechoslovak coup, the Finnish action, the menacing pressure on Scandinavia, and on Iran signify—namely, the conviction in Moscow that they can obtain the strategical advantage before this country can mobilize and deploy its forces. It is by no means certain that the Russians have not concluded that the risk for them is less if they bring about a showdown in the near future than if they wait until western Europe is united and recovering and until we are rearmed.

FOR OUR power, though potentially great, requires time to develop. It has to be exerted at the end of long lines of supply. And, morally and politically, we are committed in a dozen scattered areas of the globe, all of them within much easier reach of Russia than of the United States. Moreover in all these areas the Russians can intervene, using the native Communists, far more easily than can we, supporting the mixed and divided factions that are anti-Communists. Our superiority in the great weapons, like the atomic bomb and in long-range aircraft, no doubt exists. But time, distance, and mass on the one hand,—the ability to provoke civil war and to seize hostages on the other hand—are, if not a defense against our superior weapons, a very considerable offset.

SO WE must not think that the measures the President has recommended and the declarations about no more appeasement are anything more than the first beginnings of a national policy to deal with the situation. They are in fact rather like digging a hole which is to be the foundation of a house for which the architect has not yet made a plan or the contractor assembled the materials.

The military measures recommended by the Truman Administration will remain half measures, even though they are backed by an industrial and financial mobilization, until definite strategic decisions are taken as to where and for what purpose American military power is to be deployed. These decisions have not been taken. They have not been taken because the diplomatic policy of the Administration is still the policy of containment, which means in military terms that American forces may be required all around the periphery of the Soviet Union in Europe and Asia, when, where, and as the Soviets choose to take the initiative. It is impossible to make effective military preparations to support a policy of this kind. We shall never have enough military forces, or be able to get them to these scattered theaters at the right time, or having gotten them there to do more than win local, indecisive, engagements.

THE ALTERNATIVE is a policy designed for a concrete, and therefore a limited but decisive objective. That objective can be only, it seems to me, a settlement, induced by power and facilitated by compromise, which results in the withdrawal of the Red Army from the Stettin-Trieste line to the frontiers of the Soviet Union. Such a settlement may be impossible to achieve without war. But whether it was achieved by diplomacy or war it would be a settlement of the main conflict between the Soviet empire and the western world.

It would not settle all the troubles of mankind. It would not end the ideological conflicts that divide the world. But nothing will settle all the troubles of mankind. Containment will not settle them. No war will settle them. An anti-Bolshevik crusade will not settle them. All that can be settled now is whether half of Europe shall remain under occupation by the Red Army and the other half in danger of occupation.

IN ONE way or another that will have to be settled, and upon that settlement all our power and all the resources of our diplomacy should be focused and concentrated.

Off The Record

By Ed Reed

"Men, I'm proud of you—you've really been on the ball this month."

Elements Of Security

By Sumner Welles

Moral Leadership Missing

THE OFFICIAL explanations of the reversal of our policy on Palestine at least make two points wholly clear. There is no shadow of justification for this reversal; and the position which the United States now occupies is profoundly humiliating.

Secretary Marshall states that our action is due to "vital elements of our national security." He implies that the enforcement of partition would bring about the dispatch of Soviet troops to Palestine, and that the resulting situation would "touch off the powder keg."

If this Government had had the foresight, when the Assembly adopted its partition resolution, to insist upon the creation by the Security Council of a United Nations constabulary for Palestine composed of contingents from the lesser powers, there would have been no possibility that Russia or any other major power could seek to police Palestine. The Arabs would never have resorted to extreme measures. Today Arab aggression is increasing. Encouraged by the way in which the mighty United States has weakly given in to their threats, the Arabs have flouted the United Nations. They reject any suggestion of a trusteeship. They will try to seize the whole of Palestine as soon as the British withdraw.

The Jews are defending the areas granted them under partition. They have announced the establishment of a provisional government to assume control of those areas the day after the British leave. They are abiding by the terms of the Assembly's decision. But they will resist any proposal that does not give them their promised freedom.

BECAUSE OF our previous vacillation, partition may now mean local hostilities, but a trusteeship would touch off the very "powder keg" of which we are told to beware. In that event Russian intervention would be certain.

Are military dispositions the only "vital elements of our national security?"

To many of us the good faith of the United States, the preservation of its moral leadership among the nations of the world, the confidence that other peoples possess in its dependability, and the survival of the United Nations are elements that are also vital. It is these elements that the reversal of American policy on Palestine has flagrantly disregarded.

The legalistic arguments that the American delegate was instructed to deliver to the Security Council represent a flat denial of the responsibility of the United Nations for the preservation of world peace. That denial undermines the very foundations upon which the United Nations was built. The action of the United States in regard to Palestine can be as far-reaching in its results as the refusal by the League of Nations to protect China when Japan invaded Manchuria in 1931. We are destroying the faith of the peoples of the world in the efficacy and authority of the United Nations.

ARE THE American people willing to agree that the United Nations has already ceased to be a "vital element of our national security?"

What confidence can the weaker nations have in our good faith when this Government welshes on its commitments?

The United States was chiefly responsible for the adoption by the Assembly of the partition resolution four months ago. Since that time the President, the Secretary of State and the American delegate to the United Nations have given repeated assurances that the American Government stood four-square behind that decision. The Jews of Palestine have relied on those assurances. Their course has been governed by that faith. Yet those assurances have now been deliberately violated.

The lesser members of the United Nations are already in open revolt.

The effect upon the confidence of the smaller nations in American leadership can best be illustrated by the published statement of a representative of one of the Latin-American republics: "First they convinced us that partition was the only answer. Now they are trying to convince us that partition is insane. It is true that I represent a small nation which can not stand alone. I am willing to accept United States leadership. But this is treachery. By this latest reversal the United States has forfeited whatever moral justification it once had for leading the small nations."

AT THIS crucial moment when we seek to rally the countries of western Europe to our leadership in the face of Russian expansion, are we prepared to agree that our moral prestige and the confidence of other peoples in the good faith of this country are no longer "vital elements of our national security"?

This reversal by the United States will increase, and not diminish, the danger of a major war in the Near East. It deals what may well be a death blow to the United Nations, and to our hope for collective security. It shakes confidence in the United States throughout the world.

For what is alleged to be momentary expediency we have thrown away national assets that were essential to our safety. And these, unfortunately, are not assets which can be soon regained.

Atom Control Plan of Soviet Faces Toss-Out

Lake Success, March 29 (AP).—A majority of the United Nations atomic conferees lined up today behind a move to toss out Russia's atomic control proposals.

The move was started by Britain, France, China and Canada in the 11-nation working committee of the United Nations Atomic Energy Commission. They were quickly joined by the United States, Argentian, Colombia and Belgium.

Britain and the United States demanded an immediate vote, but dropped their request when Soviet Deputy Foreign Minister Andrei A. Gromyko asked for more time. Despite this, Gromyko said the conferees had reached a "dead end."

The committee will decide the issue Monday. With 8 of the 11 delegates already on record as favoring the four-power proposal. Its approval appeared assured. Seven votes are needed for approval.

It seemed that after 21 months of debate, the U. N. atomic delegates were ready to act on the American proposals originally submitted June 14, 1946, by Bernard M. Baruch.

The United States plan calls for a tight system of international control to be put into effect by stages. Atomic bomb production would be prohibited only after adequate safeguards had been set up against violation.

Russia wants an immediate treaty outlawing all atomic bomb production and requiring that present stockpiles be destroyed. Te Soviet plan also calls for a limited system of inspection to be put into effect after the outlawing of atomic bombs.

The four-power declaration declared the Soviet proposals were inadequate, unrealistic and misleading. The declaration also said the Soviet plan might help an aggressor nation.

Gromyko reported that the authors of the resolution were approaching the problem like "accountants and clerks." He called the report "the work of bookkeepers trying to square their views with the United States."

Gromyko devoted most of his 38-minute speech to another bitter attack on the United States.

The four-power declaration said:

"The Soviet government has not only proposed a scheme that is fundamentally inadequate for the control of atomic energy, but at the same time has made the overriding stipulation that they will not agree to establish even such a feeble scheme of control until all atomic weapons have been prohibited and destroyed. It is completely unrealistic to expect any nation to renounce atomic weapons without any assurance that all nations will be presented from producing them."

Donnell Would Bar Church, Private Schools From U. S. Aid

By Mary Spargo
Post Reporter

Senator Forrest C. Donnell (R., Mo.) yesterday introduced an amendment to the 300 million dollar Federal aid to education bill forbidding the states to use any of the Federal funds for church or private schools.

The amendment was opposed by Senator Robert A. Taft (R., Ohio) author of the education bill on which the Senate is expected to vote this week.

Taft, who describes his measure as "home-rule for the states in the education field," said Donnell's proposal would impose a strict Federal control upon the states.

Donnell based most of his two-hour argument for his amendment upon the constitutional requirement for separation of church and state.

Taft pointed out hat the States are bound by the Federal Constitution, and that while some States have gone even further than the Constitution and marred use of State funds to aid pupils in parochial and private schools, others have not.

"My theory is that the State chooses a policy," Taft told the Senate, "and I don't think we should force it upon them."

Earlier Taft had said that under recent Supreme Court decisions it seems clear that a State can aid parochial or other sectarian schools only with bus transportation and certain health or welfare services.

Donnell said that as a resident of Missouri where use of Federal funds is barred to non-public schools, he objected to having his Federal tax money channeled to States having no such prohibition.

"The Senator is taxed as a citizen of the United States," replied Taft, "not as a citizen of Missouri. On that theory I might say I do not want to be taxed for reclamation because we don't have any reclamation in Ohio."

Donnell quoted from an article by Mrs. Agnes E. Meyer in the March issue of Reader's Digest during his argument for his amendment.

He told the Senate that both Mrs. Meyer and her husband (Eugene Meyer, chairman of the board of the Washington Post) have been "outstanding citizens of this community for many years."

The sentence Donnell quoted was:

"Public support of one sectarian school system would bring many otehrs into existence and undermine our public education system and the future development of our Republic."

The quotation was correct, but Donnell failed to say that earlier in the same article Mrs. Meyer had stated explicitly that all children, regardless of what school they attend, are entitled as Americans to public community services such as health, welfare, school lunches and transportation.

In response to questions from Senator Brien McMahon (D., Conn.), Donnell said he did not oppose the school lunch program, handled under separate legislation, because it was of direct benefit to the child, not to the particular school.

He said he would oppose expenditure of any of the Federal funds in this bill for some of the customary community services such as bus transportation, health services and the like extended in many States to all children.

Might Make Him Healthier

"You can't say that building a basketball court for a child, giving him a glass of milk or fixing his teeth would make him an atheist, a Mohammedan, a Hindu, a Protestant, a Catholic or a member of any other religious group," retorted McMahon, "but it might make him a healthier and stronger American."

Senator George D. Aiken (R., Vt.) said he was vigorously opposed to the Donnell amendment because it would have a directly harmful influence in Vermont.

Aiken explained that Vermont, the first State to establish a complete system of public education, depends upon some of the small private academies to furnish high school education in towns too small to support a public high school. These are non-sectarian schools but are legally designated as private schools to which town school boards pay tuition.

Senator John S. Cooper (R., Ky.) said the Donnell amendment seemed to enter a field reserved to the States in educational policy.

Head of ANG Cites Russia's Press Curb Law

Geneva, March 29 (AP).—Harry Martin, president of the American Newspaper Guild, cited a law of the Soviet Union today as proof the Russian press is government-controlled.

Yacob Lomakin, of the Soviet Union, in turn charged the American press with attempting to spread abroad "pornographic literature and pin-up girls" which he said led to a wave of juvenile delinquency in the United States itself.

The exchange took place at the United Nations Conference on Freedom of Information.

Martin read to a committee the entire statute on control of the press in the Soviet Union and upon conclusion declared:

"I submit that the representatives of any government practicing a control so rigid, so complete and so monopolistic as this, are scarcely in a postion to criticize the free press of any other peoples."

Lomakin spoke after Martin, but made no reference to the latter's quotaton of Soviet law.

The 1000-word statute of Gavlit, which Martin read, placed full control over all newspapers, periodicals, photographs, radio broadcasts, lectures, exhibitions and films in the hands of the "people's commissariat of education."

It authorized banning any works containing "agitation and propaganda against the Soviet authority and the dictatorship of the proletariat," Martin said.

Poet Rebels at Orders of Czech Reds

London, March 29 (AP).—A young Czech Communist poet rebelled against the party tonight for giving poets "a list of themes for our poems."

Van Blatny, 29, said he is quitting the party, resigning from the Czech Syndicate of Authors, and refusing to go home.

"No self-respecting artist," he told reporters, "can live and work freely in Czechoslovakia since it became a police state run by the Bolsheviks."

Blatny came here in a government-sponsored exchange of culture and information with Britain.

"If I were to follow the instructions given to me by the Czech organizers of the trip," Blatny said, "I should have to assure the British public that everything in Czechoslovakia is perfectly in order, and that situation is the expression of the will of the people.

"But my conscience forbids me to spread such lies."

Blatny said the list of acceptable poetry topics was sent the delegation by the central committee of the Czech Communist Party.

"To my fellow writers in the west who still sympatize with communism in any shape," Blatny said, "I should like to give a warning:

"As soon as you concede absolute political power to the Communists you become their absolute slaves."

Yesterday and Today in Congress

TODAY

Senate

Meets at noon.

Committees

AGRICULTURE, open, 10 a. m., S-2376, to create revolving fund for purchasing agricultural commodities, 324 Senate Office Building.

APPROPRIATIONS, open, 10 a. m., Labor-Federal Security bill, open, 2 p. m., State, Justice, Commerce bill, Appropriations hearing room, Capitol.

ARMED SERVICES, open, 10 a. m., UMT, testimony of Henry Wallace in afternoon session, Caucus Room, Senate Office Building.

BANKING AND CURRENCY, open, 10 a. m., nomination of Thomas McCabe for Federal Reserve Board, testimony of Secretary Snyder, 301 Senate Office Building.

INTERSTATE AND FOREIGN COMMERCE open, 9:30 a. m., S-571, S-935, S-1194 and HR-2759, claims by or against common carriers for over and under charges, Capitol committee room.

JOINT ECONOMIC REPORT executive, 10 a. m., drafts of recommendations for report on President's Economic Report, Labor Room, Capitol.

JUDICIARY SUBCOMMITTEE, open, 10 a. m., nomination of Judge Albert M. Christy of Hawaii; open, 10:30 a. m., S-236, Bankruptcy Act; open, 7 p. m., nomination of E. A. Tamm to be D. C. judge, 424 Senate Office Building.

POST OFFICE AND CIVIL SERVICE, executive, 10 a. m., Federal Pay Raise bill, 135 Senate Office Building.

PUBLIC WORKS, open, 9:30 a. m., S-1277, to amend TVA Act, 413 Senate Office Building.

RULES AND ADMINISTRATION SUBCOMMITTEE, executive, 10:30 a. m., Maryland election contest, 104-B Senate Office Building.

House

Meets at 10 a. m.

Committees

APPROPRIATIONS, executive, 10 a. m., full committee on first deficiency, committee room, Capitol; Horan Subcommittee on D. C.; Ploeser Subcommittee on Government corporations.

ARMED SERVICES, executive, 10 a. m., full committee, 313-A Old House Building.

EDUCATION AND LABOR, executive, 10 a. m., to consider subcommittee's report on GSI strike, 429 Old Building.

FOREIGN AFFAIRS, executive, 9:30 a. m., amendments to foreign aid bill; gallery floor, Capitol.

EXPENDITURES IN EXECUTIVE DEPARTMENTS, executive, 10 a. m., Hardee Subcommittee on Procurement and Buildings, 1539 New Building.

HOUSE ADMINISTRATION, executive, 9:30 a. m., Sundstrom Subcommittee on Accounts, Capitol committee room.

INTERSTATE AND FOREIGN COMMERCE, open, 10 a. m., to discuss steel requirements for oil and gas production and marketing facilities, 1334 New Building.

MERCHANT MARINE AND FISHERIES, open, 10 a. m., Folger Subcommittee on HR-4909 and similar bills directing Fish and Wildlife Service to undertake certain studies of soft-shell clam in Maine, Massachusetts and Connecticut, 219 Old Building.

PUBLIC LANDS, open, 9:30 a. m., Lemke Subcommittee on Strategic Materials, 1324 New Building.

PUBLIC WORKS, open, 10 a. m., Mack Subcommittee Investigating Baled Market; testimony of Verne E. Norquist, Holland Furnace Co., 1310 New Building.

FOREIGN AFFAIRS, executive, 9:30 a. m., to consider amendment to foreign aid bill on occupied areas, Capitol committee room.

YESTERDAY

Senate

Met at noon.

Completed congressional action on urgent deficiency appropriations bill providing $5 million dollars for interim aid to Italy, France and Austria, and 500 million dollars for tax refunds.

Debated 300 million dollars Federal aid to education bill.

Completed congressional action on bill authorizing Veterans' Administration to maintain its Philippines offices until June 30, 1950.

Approved motion to withdraw Foreign Relations Committee report criticizing Chinese nationalist government.

Received nomination of Thomas J. Lynch to be Treasury general counsel.

Recessed at 4:21 p. m.

House

Met at noon.

Considered amendments to $3,605,000,000 foreign aid bill; rejected Quinn substitute for 500 million dollars in world-wide relief to needy peoples and industries.

Passed by voice vote and returned to Senate bill extending for 30 days Federal authority to insure mortgages on new housing.

Received President Truman's request for $1,500,000 for surveys of possible sites for synthetic fuel plants.

Adjourned at 5:35 p. m.

The President's Calling List

By The Associated Press

President Truman yesterday received the following callers:

11 a. m.—Robert J. Richardson, president of the Federal Home Loan Bank of DesMoines, Ia.

11:30—Budget Director James Webb.

11:45—Lewis Douglas, Ambassador to London.

12:30 p. m.—Robert Lovett, Acting Secretary of State.

1—Lunch.

CHELSEA CLOCKS

YOUR PORTABLE BAR CARRIES THE DAY

. . . at sports events, barbecue party or traveling. Top grain suntan cowhide carrying case zips securely closed . . . holds two leather covered flasks, cocktail shaker, cups and mixing spoon.

25.00

1141 Conn. Ave.

Camalier & Buckley The Bathrooms

2 Doors Above Mayflower

REpublic 0611

GOLDEN ANNIVERSARY YEAR!

Three loves have you . . .
all expressed in a single dress.
Its color, Navy; its fabric, Spring-weight woolens;
its styling—doublebreasted, dressmaker soft. $65

From Our French Room Collection, Second Floor

IT'S JUST GOOD TASTE... THAT'S WILKINS!

ISN'T IT BETTER TO BUY THE BEST!

Announcing

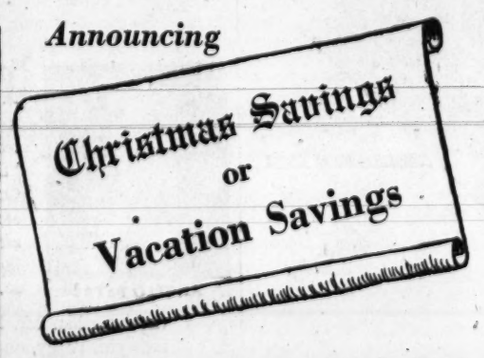

Start Your Account Today!

The First Federal Savings Association is pleased to announce another Savings Service—Short-term Savings Accounts—for the accumulation of

- Christmas Savings
- Vacation Savings
- Other Seasonal Savings

Such accounts may be opened at any time. Why not come in and open an account today and **Save the Easy Way for those extra expenses that arise during the year.**

Assets Over $30,000,000

"The LARGEST Federally-Insured Mutual Savings Institution in the Nation's Capital"

FIRST FEDERAL SAVINGS AND LOAN ASSOCIATION OF WASHINGTON

No Branch Offices—Conveniently Located:
610 Thirteenth St. N.W. (Bet. F & G)
District 2370

Every man should own one . . .

Ask your sweetheart, wife or sister! Is there any suit in which a man looks better than in a gray flannel? The answer is plain! Look at the distinguished men in Washington! Every so often you will see them in gray flannel. For this suit is as important as bread-and-butter and roast beef—an essential factor in the wardrobe of a well-dressed man.

Cambridge Grey Flannel Suits
Single and Double Breasted
$68.50 to $130

Lewis & Thos. Saltz
1409 G Street, N.W.
EXecutive 3822
Not connected with Saltz Bros. Inc.

Proves Wonderful For Itching Skin!

To promptly soothe itching, burning of Eczema, Skin Rashes, Pimples and similar surface skin and scalp irritations—apply Zemo. This Doctor's highly medicated invisible liquid is backed by amazing record of *continuous* success. Zemo ALSO aids healing. Greaseless! Stainless! For stubborn cases use *Extra Strength* Zemo.

ZEMO

Strong Unity in Americas Held Answer to Soviet Challenge

A strong inter-American system would be one of the most realistic answers to the challenge we face from Russia, according to John Parr of the National Catholic Welfare Conference inter-American bureau.

In a discussion of the Bogota inter-American conference which opens today, Parr told the 20th annual conference of the Catholic Association for International Peace yesterday that the only language understood by Stalin and his minions was that of strength and unity.

The definite and organized system of states which is about to be erected for the Americas at Bogota should not be an aggressive one, he said, but one that does not intend to have its principles and purposes thwarted by any other system.

Dr. Helen Potter, professor of economics at Seton Hill College, Greensburg, Pa., said additional aid to Latin America is politically unfeasible at this time because of the Marshall Plan and because Congress wants lower taxes and fears competition with United States manufacturers.

Dr. Brendan F. Brown of the Catholic University Law School, chairman of the discussion meeting on the inter-American system, read a paper prepared by Dr. Charles G. Fenwick of the Pan American Union's international law division. Dr. Fenwick said the most controversial element of the peace system to be considered at Bogota is a provision for compulsory arbitration of disputes if inquiry, mediation or conciliation fails.

Final meetings of the Association for International Peace will be held today at Trinity College. Morning discussions will deal with the United Nations, while Asia will be the topic in the afternoon.

Finland-Russia Treaty Parley Takes Day Off

Moscow, March 29 (AP).—Premier Mauno Pekkala of Finland and Foreign Minister V. Y. Molotov of Russia had no meeting scheduled today for discussion of a proposed friendship and military treaty, a member of the Finnish delegation said.

Beyond this there was na official news on the activities of the Finnish delegation.

(In Helsinki it was reported that President Juho K. Paasikivi and his top advisers met, apparently to consider a detailed Soviet proposal for the pact. Political sources said the Finnish government is preparing new instructions for its delegates.)

Senate Puts 37½% Tax On Platinum Fox Furs

A bill putting a 37½ per cent tax on platinum fox furs was passed by the Senate and sent to the House yesterday. When the 1930 tariff act was written, there were no such furs, and no duty was imposed on them.

The Senate also passed and sent to the House a bill taking import duties off small logs or briquets made of sawdust. All come from Canada.

The Senate also voted to permit the free entry of exposed X-ray films used for medical treatment of patients from foreign countries. The House has not acted on the measure.

Denial by Quill

N. Y. Transit Union Stays In CIO Body

New York, March 29 (AP).—Leaders of New York's CIO Transport Workers Union (TWU) said tonight the group would remain affiliated with the Greater New York CIO Council.

Reports that the TWU would leave the Council had followed the resignation of Michael Quill, TWU president, as president of the Council.

Quill and Austin Hogan, local president, said in a joint statement that no such recommendation was made, nor "will be made." The TWU claims to represent a majority of the city's 42,000 transit workers.

The union's executive board reaffirmed its instructions to TWU delegates to the CIO council to reject recommendations from national CIO officers that all local councils indorse the Marshall Plan and reject the presidential candidacy of Henry Wallace. The New York Council has refused to go along with national policy.

Quill has made no public announcement of his reasons for quitting as head of the council.

Mortgage Insurance Extended for Month

The House passed yesterday and returned to the Senate legislation extending for one month the Government's authority to insure mortgages on new homes. Passage was by voice vote.

The House previously had approved a bill to extend this authority for another year from its present March 31 expiration date. The Senate passed a 60-day extension measure, pending further study of a long-range bill. The House reduced the extension to 30 days before sending the bill back to the Senate.

Railroads Accept Pay Hike Proposal

Chicago, March 29 (AP).—The Nation's railroads today accepted the recommendation of President Truman's fact-finding board that engineers, firemen and switchmen be given a 15½-cent-an-hour pay increase.

The wage boost is the same as that accepted by the conductors and trainmen in November. The same increase had been awarded to 17 unions of nonoperating workers on the Nation's carriers by an arbitration board two months later.

Management estimated the cost of the wage increase and certain changes in working rules recommended at 80 million dollars a year.

The recommendations of the board are not mandatory. The chiefs of three unions said they are "very disappointed" with the report made Saturday by the fact-finding board. They added that all general chairmen of their unions were being called to meet next Monday in Cleveland.

Carrier spokesman said, however, that while they deplored taking on so large an additional financial burden, they felt it was in the public interest to uphold the "spirit and intent of the Railway Labor Act."

Unions involved in the dispute are the Brotherhood of Locomotive Engineers, the Brotherhood of Locomotive Firemen and Enginemen, and the Switchmen's Union of North America. In addition to the wage hike the board recommended adoption of 37 changes in working rules sought by the railroads and the unions.

Burma Gets U. N. Seat

Lake Success, N. Y., March 29 (AP).—The United Nations membership committee today approved without dissent the application of Burma for a seat in the U. N.

How Mountain Valley Water Aids In Arthritis and Kidney Trouble

Mountain Valley Water helps . . .
1—Stimulate Kidney function
2—Reduce excess Uric Acid
3—Soothe Bladder irritation
4—Remineralize the Body

From Hot Springs, Ark., this water is delivered right to you. Delicious to taste, it is not carbonated, not laxative.

PHONE—MEt. 1062 WRITE—804 12th St. N.W., Wash., D. C.
Ask for Free Booklet "Facts"

MOUNTAIN VALLEY WATER HOT SPRINGS, ARK.

Enjoy the smooth, satisfying difference of Kentucky's finest straight bourbon whiskey...

OLD CHARTER

KENTUCKY'S FINEST STRAIGHT BOURBON

OLD CHARTER STRAIGHT BOURBON WHISKEY • THIS WHISKEY IS 6 YEARS OLD • 86 PROOF
BERNHEIM DISTILLING COMPANY, INC., LOUISVILLE, KY

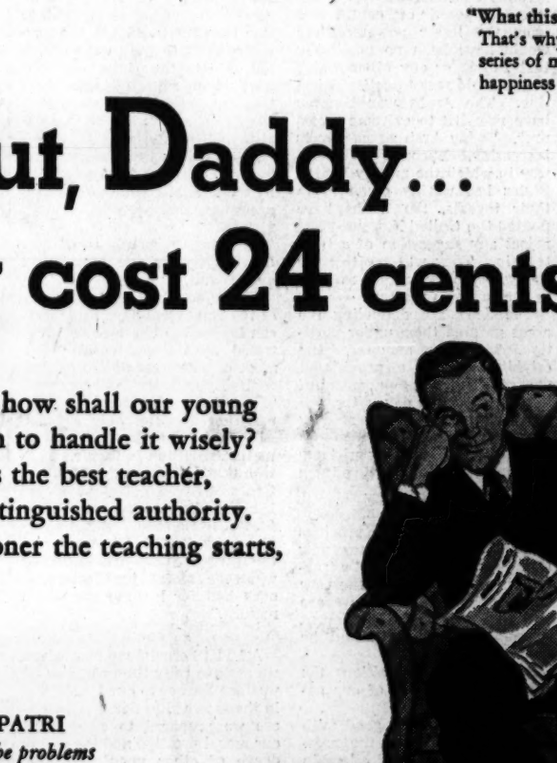

Get set for the **GAYEST vacation ever!**

PREPARE NOW!
To be more popular this summer

PUT yourself in the hands of an Arthur Murray expert right now. Lessons are great fun. . . . Your confidence grows and grows as you master one step after another with the greatest of ease thanks to Arthur Murray's unique method and the skill of his teachers. Enroll now while spring rates are in effect. Come in or phone EX. 4100.

RUMBA & SAMBA AFTER A FEW HOURS
Juan and Ethel Gomez, Directors
ARTHUR MURRAY
1106 Conn. Ave. EX. 4100

Reupholstering

CLUB CHAIR

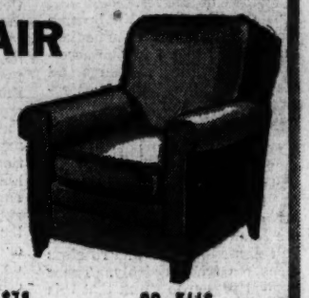

Includes labor, rebuilding, reconstruction and material, also adding new springs and webbing. Lowest prices for complete job. Guaranteed workmanship.

$28.00

Two Pieces—Chair & Sofa, $78 CO. 5116

Estimates Cheerfully Given in Nearby Virginia and Maryland

HOFFMANN

Open Evenings Upholsterers *Visit Our Showrooms*

INTERIOR DECORATORS
2445-49 18th St. N.W. 2433 18th St. N.W.
1711 14th St. N.W. (Cor. R St.)

More Miles for Your Money VIA TRAILWAYS!

Sample Fares

	One Way	Round Trip
Richmond 11 trips daily	$2.00	$3.60
Baltimore 36 trips daily	.70	1.25*
Indianapolis (American Buslines) 1 trip daily	10.45	18.85
Dallas (American Buslines) 1 trip daily	19.45	35.05
Charlottesville 12 trips daily	2.00	3.60
Danville 9 trips daily	4.35	7.85
Norfolk 6 trips daily	3.70	6.70
Cleveland (American Buslines) 1 trip daily	7.25	13.05
Toledo (American Buslines) 1 trip daily	9.05	16.30
Lynchburg 9 trips daily	3.15	5.70

*Ten Day Excursion PLUS TAX

THRU BUSES

From Washington to:

NEW YORK 11 Trips Daily	one way	$3.30
	round trip	$5.50*
CHARLOTTE 4 Trips Daily	one way	$6.85
	round trip	$12.35
LOS ANGELES (American Buslines) 1 Trip Daily	one way	$43.10
	round trip	$77.60
GREENSBORO 4 Trips Daily	one way	$5.10
	round trip	$9.20
READING 4 Trips Daily	one way	$2.95
	round trip	$5.35

Plus Tax
*10-day excursion

All Buses Leave
TRAILWAYS BUS TERMINAL
12th St. and New York Ave. N.W.
Phone District 4200

TRAILWAYS

"What this country amounts to depends on what happens to its homes."... That's why the life insurance companies and their agents are bringing you this series of messages from the nation's foremost authorities, to help you plan for happiness in the handling of your family money. (This is Message No. 33.)

"But, Daddy... it only cost 24 cents!"

MONEY... how shall our young people learn to handle it wisely? *Experience* is the best teacher, says this distinguished authority. And the sooner the teaching starts, the better!

by ANGELO PATRI
Noted author on the problems of raising children

Small mistakes now prevent big ones later!

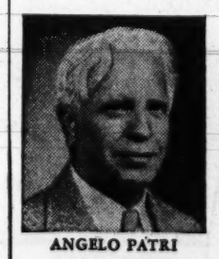

ANGELO PATRI

IT'S SHAMEFUL how many grown-ups don't know how to handle money. "I wouldn't lend him a nickel!" we hear. Or "She spends money like water!" Or, "What penny-pinchers *they* are!" Handling money is a real art. And the time to start learning it is in childhood.

That's why a father I know (let's call him Mr. Perkins) decided to put his little girl, Peggy, on an allowance. As a start, he gave her a quarter to last the week.

Next day, she came home grandly wearing a battered old hat. She'd bought it at a play auction in a girl friend's attic. Cost: 24 cents!

Her father shook his head. But, being wise, *said* nothing! Of course, the glamour of the hat soon faded, and Peggy was begging Daddy for *more* money! Just a dime "to go to the store" with the other girls.

Then Mr. Perkins patiently explained why she couldn't have *both* the hat and the soda. But Peggy had an idea! "Can't I have the dime from *next* week?"

"Indeed, you can't!" he said firmly. "You'd be spending money you haven't got. And *that* is just what gets people into trouble!"

Such experience is the way a boy or girl learns to *spend* wisely. An allowance also helps them learn to *save* . . . by giving up candy bars this week, the boy learns he can buy that big yellow ball *next* week!

Another plan is to reward your child with a bonus every three months, if he has spent his money sensibly. Or, to encourage him to save in the "big bank," offer to double anything he deposits.

Never think of his allowance as pay for doing regular work around the house. That's his duty as one of the family. But if certain jobs are usually done outside—like washing the car, or shining Dad's shoes—let him earn this money; if he wants to. Earning is part of living.

Let your children learn about money through actual experience, and you'll worry much less about rash spending when they're on their own!

Give them a REGULAR AMOUNT! The allowance may be small. But it should be a definite amount, at a definite time.

Let them spend it THEMSELVES! If your child makes his mistakes when he's young, he'll make fewer when he's older.

Never DISCIPLINE with money! Don't withhold the allowance as a punishment. This puts a false money price on duty.

How to PLAN for Family Happiness

● Providing for children's allowances is only part of sound money planning. You'll be more likely to have enough money on hand when you need it, *if you'll follow these few simple rules:*

FOR TODAY... The first thing, for most families, is to take care of the larger fixed items such as rent, taxes, insurance, mortgage and installment payments, etc.

So start by adding up all your fixed items for the year, divide by 52, and set aside that amount weekly.

Also, every family should have a "rainy day" fund equal to at least four weeks' income. Set aside a little every week until you have that much. Then you'll know how much you can spend for food, clothing, heat, light, amusements, and so forth.

FOR TOMORROW... We live in a changing world. Family needs and circumstances change... living costs... taxes. If you have not had your life insurance program reviewed lately, the chances are 2 to 1 that it should be brought up to date.

There are so many ways in which you can use your life insurance that you should have the life insurance you now own checked to see if it is suited to your needs. This is a service that comes with your life insurance.

The person best equipped to help you with this is the well-trained life insurance agent. Get in touch with your agent, or write your life insurance company. INSTITUTE OF LIFE INSURANCE, 60 East 42nd Street, New York 17, N. Y.

THE LIFE INSURANCE COMPANIES AND THEIR AGENTS

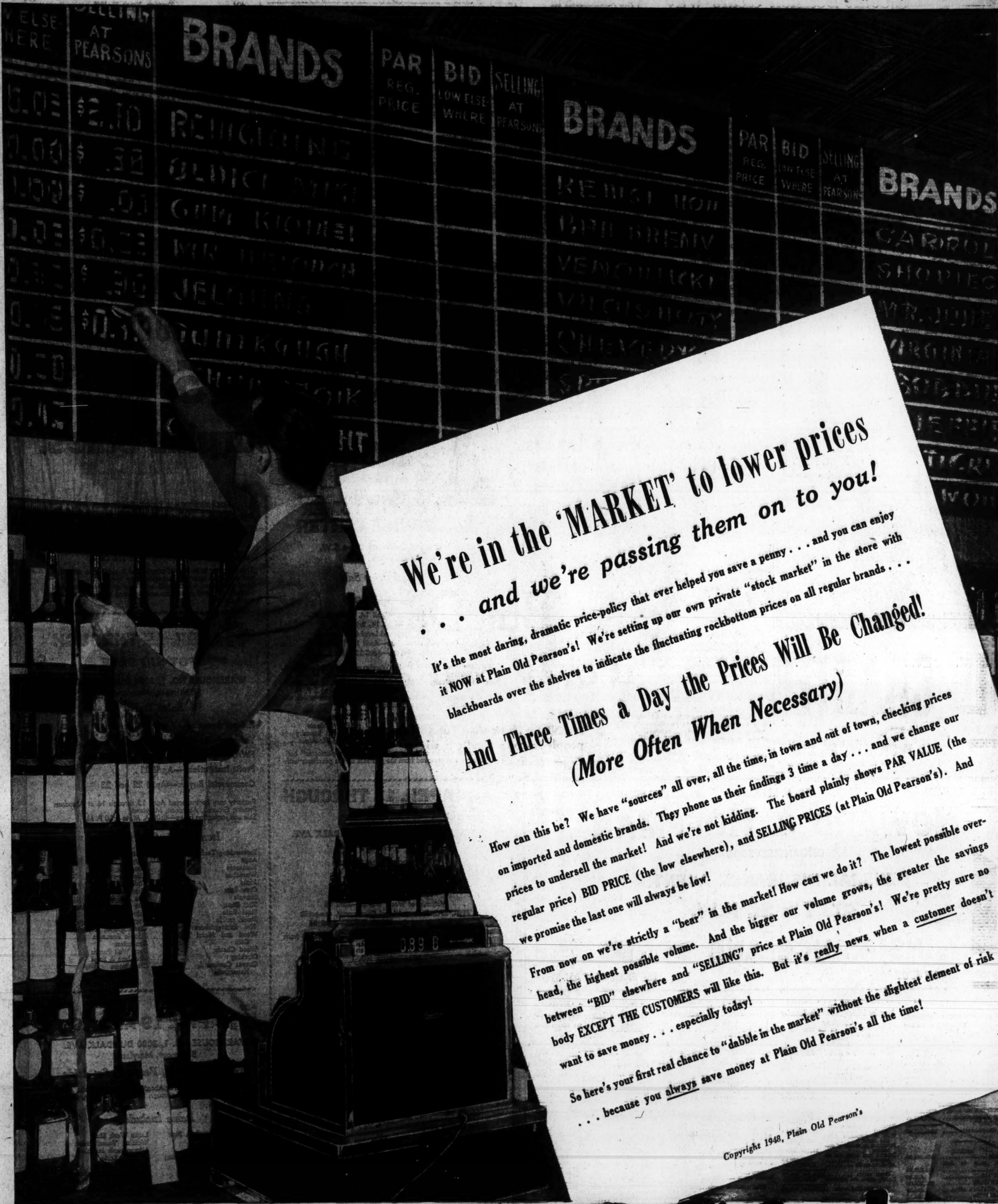

We're in the 'MARKET' to lower prices

. . . and we're passing them on to you!

It's the most daring, dramatic price-policy that ever helped you save a penny . . . and you can enjoy it NOW at Plain Old Pearson's! We're setting up our own private "stock market" in the store with blackboards over the shelves to indicate the fluctuating rockbottom prices on all regular brands . . .

And Three Times a Day the Prices Will Be Changed!

(More Often When Necessary)

How can this be? We have "sources" all over, all the time, in town and out of town, checking prices on imported and domestic brands. They phone us their findings 3 time a day . . . and we change our prices to undersell the market! And we're not kidding. The board plainly shows PAR VALUE (the regular price) BID PRICE (the low elsewhere), and SELLING PRICES (at Plain Old Pearson's). And we promise the last one will always be low!

From now on we're strictly a "bear" in the market! How can we do it? The lowest possible overhead, the highest possible volume. And the bigger our volume grows, the greater the savings between "BID" elsewhere and "SELLING" price at Plain Old Pearson's! We're pretty sure nobody EXCEPT THE CUSTOMERS will like this. But it's really news when a customer doesn't want to save money . . . especially today!

So here's your first real chance to "dabble in the market" without the slightest element of risk . . . because you always save money at Plain Old Pearson's all the time!

Copyright 1948, Plain Old Pearson's

Plain Old PEARSON'S Liquor Annex

2436 WISCONSIN AVENUE, N. W.

Ship by
TWA AIR CARGO
U.S.A. · EUROPE
AFRICA · ASIA
Fast . . . Low Cost
TWA
TRANS WORLD AIRLINE
Call your international freight forwarder or phone:
REpublic 5400

Court Decision Clears Way For Construction of School

A District Court order yesterday cleared the way for construction of the long-delayed Kelly Miller Junior High School at 49th and Washington pl. ne.

The ruling throwing out an injuncton action tying up construction was given by Justice Richmond B. Keech. By this move, the residents of the two remaining dwellings on the school site must move by April 5.

The school, which will be for Negro children, was first authorized in 1942, according to Assistant Corporation Counsels John J. Donnelly and Oliver Gasch. At that time, the land was condemned and the householders there were all compensated for their dwellings. But unforseen difficulties prevented getting a contractor for construction of the project and the dwellers were allowed to remain on the site for a nominal rent.

However, the J. D. Hedin Construction Co. last November was given a $1,616,000 contract for the school, according to the company's attorney, Arthur G. Lambert. The contract, however, conveyed all remaining homes on the site to the construction company.

On December 1, an eviction order was obtained against the persons dwelling on the project. A court fight then was begun which delaped imposition of the order until March 17.

Then a District Court suit for an injunction and damages was instituted. Bringing this action were Mrs. Harriette Johnson, a school teacher in the Negro Schools, Mrs. Sarah Brown and Mrs. Margaret J. Taylor.

They contended that the proposed eviction was illegal and that they should be allowed to repurchase their homes for $100. The construction company held out for $600.

Yesterday's order dismissing the injunction decreed that the householders can have their homes if they pay $100 and the cost of moving the houses by April 5. Should they lose the pending damage suit, furthermore, they must pay an additional $500 a house to the construction company.

At Alexandria

5 Veterans Indorsed in Council Race

A group of Alexandria veterans last night indorsed five candidates, all veterans, for nomination in the April 6th Democratic primary for City Council.

Voters will at that time select nominees at large for council seats to stand election June 8.

Meeting in the Veterans of Foreign Wars Chapter House, 508 Wolfe st., the Veterans Committee for Veterans threw its support to Leroy S. Bendheim, Marshall J. Beverley, Roy C. Bragg, Claude R. Harris and John T. Worthington.

No Particular Slate

Campaign Chairman Addison B. Clohosey emphasized the committee was not supporting a particular slate of candidates. He said the voters will be asked merely to pick their choice from this group.

The committee pointed out each of the five men is an independent candidate and a qualified representative of all Alexandrians."

Slashes at Four Others

The committee lashed out at four other candidates who announced two weeks ago they would run as a slate. They are Albert A. Smoot, David D. Squires, Arthur F. Campbell and Randall J. Hicks.

After the rally, the meeting split up into ward groups to plan a campaign to get out the vote. The group will meet Saturday at 8 p. m. at Gadsby's Tavern to hear the five candidates they indorsed.

Pay Plea Planned for Health Officials

Higher salaries for the Montgomery County health officer and his assistant will be asked of the County Commissioners by five county groups and a State health official.

Fear that present "inadequate" salaries paid the two officials may cause them to take higher-paid jobs elsewhere have led to plans for the "emergency" appeal to the county commissioners on Thursday, spokesman for the groups said yesterday.

Ellicott Draws $6250

Dr. V. L. Ellicott, who has been health officer since 1932, earns $3150 in State funds and $3100 in county funds. His assistant, Dr. Claire A. Christman, assistant health officer for five years, draws $4140 paid by the county.

President Walter S. Pratt of the Montgomery County Tuberculosis Association, will be spokesman for the delegation, which is slated to include representatives of the Mental Hygiene Society, the County Medical Society, League of Women Voters, Tuberculosis Association, and the Public Health Lay Council.

Praises Both Highly

Pratt said the group is acting "on the basis of essential service in the county continuing without a break in the accepted plan of public health." He also praised both health officials highly.

The coordinated drive by the social welfare agencies and civic groups comes as county officials are currently preparing budget estimates for the 1948-9 fiscal year.

A Limited Number of First Class Cabins Still Available on the next sailing of the sumptuous flagship
NIEUW AMSTERDAM
to SOUTHAMPTON · LE HAVRE · ROTTERDAM
APRIL 6
June sailing advanced from June 8 to June 5
See Your Authorized Travel Agent
Holland-America Line
"It's Good to be on a Well-Run Ship"
601 Garrett Bldg., Redwood & South Sts., Baltimore 2, Md.
Telephone Saratoga 2330

Thursday, April 1, Is April Fool's Day ! ! !
Visit Our Newly Enlarged Counter of
JOKES
and
TRICKS
Hundreds of tricks and jokes that are harmless—but fun and funny! There's the hot seat, exploding loads for cigars and cigarettes. Whoopee cushions, squirt rings, plate lifters, voice testers, tantalizing tea spoons, dribble glasses, hot chewing gum, giant cigars and magic tricks and dream books.

GARRISON
Toy and Novelty Co., Inc.
NA. 1586 1215 E St. N.W.

MARCH SERVICE SPECIAL
$6.95
● Lubricate Chassis ● Change Engine Oil ● Examine and Test Front Construction ● Check Front Wheel Toe-in (correct if necessary) ● Tighten Brakes ● Wash Car
Parkway SALES Ford SERVICE
PARKWAY—the best way for all Ford repairs
3040 M ST. N.W., MI. 0181
30 Years' Service to Washington Motorists

C. & P. Gets Permission to Build Annex

The Chesapeake and Potomac Telephone Co. was given permission by the District Board of Zoning Adjustment yesterday to erect a $1,200,000 annex alongside its present structure at 723 13th st. nw.

Permission was denied last November by the board, but the firm redesigned the building to conform with height regulations. The building will house toll equipment for long distance telephone service.

The board denied a request by Joseph Tucci to construct an eight-story bank and office building at the southwest corner of 16th and K sts. nw. The denial was based on a lack of parking facilities at the busy intersection.

George Washington University was permitted to establish an auto parking lot on the south side of I st. between 23d and 24th sts. nw., but authority was denied for erection of a public storage garage in the area.

2000 Ask Boeing Jobs

Wichita, Kans., March 29 (U.P.).—Two thousand persons lined up today for employment in Boeing's mammoth B-29 Superfortress plant as the company anounced plans for complete reactivation of the superbomber division "within six months."

Weak, Watery Blood Blamed for Making Men and Women Look and Feel Older
THAN THEIR YEARS
How do you feel at the end of a day? Is that old time pep and drive lacking? Have you checked-up on your blood strength lately? Thousands now regaining glowing good looks and vitality through the release of vibrant energy to every muscle, fibre, cell.
Every day—every hour—millions of tiny red-blood-cells must pour forth from the marrow of your bones to replace those that are worn-out. A low blood count may affect you in several ways: no appetite, underweight, no energy, a general run-down condition, lack of resistance to infection and disease.
To get real relief you must keep up your blood strength. Medical authorities, by analysis of the blood, have by positive proof shown that SSS Tonic is amazingly effective in building up low blood strength in non-organic nutritional anemia. This is due to the SSS Tonic formula which contains special and potent activating ingredients.
Also, SSS Tonic helps you enjoy the food you eat by increasing the gastric digestive juice when it is non-organically too little or scanty—thus the stomach will have little cause to get balky with gas, bloat and give off that sour food taste.
Don't wait! Energize your body with rich, red-blood. Start on SSS Tonic now. As vigorous blood surges throughout your whole body, greater freshness and strength should make you eat better, sleep better, feel better, work better, play better, have a healthy color glow in your skin—firm flesh fill out hollow places. Millions of bottles sold. Get a bottle from your drug store. SSS Tonic helps Build Sturdy Health.

WAA SURPLUS BUYERS ALWAYS

BIG PROFITS COMING YOUR WAY!
IN 5 GREAT Surplus Sales!

1. WAA CUSTOMER SERVICE CENTER
4th and Jefferson Drive S.W.
Washington, D. C.
Fixed Price Sale
Sales Dates:
Federal Agencies—April 14, 10:00 A. M.
Veterans—April 14, 2:00 P. M.
FWA, RFC, State and Local Governments, Non-Profit Institutions—April 15, 10:30 A. M.
Commercial Buyers—April 15, 3:00 P. M.
Property may be inspected at Warehouse 13, 1430 South Capitol Street; Moses Building, 11th and "F" Streets, N. W.; 5th and "F" Streets, N. W.; and 401 23rd Street, N. W., Washington, D. C. on April 12 and 13 from 9 A. M. to 5 P. M.
This material consists of approximately 30 lots which will include the following commodities:
Office Machines and Equipment, Desks, Chairs, Costumers, File Cabinets, Commercial Laundry Pressing Machines
Material will be sold on an "as-is, facilities platforms" basis and must be removed from the premises by the purchaser within 48 hours.

2. APRIL 13 THROUGH APRIL 15
WAREHOUSE NO. 1, 3000 DUNDALK AVE.
Baltimore, Maryland
Fixed Price Sale
Sales Dates:
Federal Agencies— April 13
Veterans of World War II—April 14
FWA, RFC, State and Local Government, non-profit institutions and Commercial Buyers—April 15
Property may be inspected at locations indicated below from 9:00 A. M. to 3:30 P. M. on April 12.
WAREHOUSE NO. 1
Copy Holders, Envelope Sealer, Accounting Machine, Addressograph, Transfer Cases, Costumers, Card Records, Time Card Racks, Bulletin Boards, Stencil Cutting Machine, Half Cycle Timer, Film Developing Outfit, Marful Photo Unit, Coal Ranges, Wrestling Mat, Sash Cord, Nails, brass and steel, Barometer, Blood Transfusion Apparatus, Laboratory Table, Stereoscope
U. S. COAST GUARD YARD, CURTIS BAY, MD.
Generator Sets, Generators & Spare Parts, Storage Bags, Show Cases, Meat Saw, Cutting Outfit, Mystic Engine & Parts, Brush Hooks
HOLABIRD SIGNAL DEPOT
Baltimore, Md.
Paper Cutting Machine
This property is in limited quantities.

3. APRIL 13 AND 14
WAREHOUSE NO. 1, 3000 DUNDALK AVE.
Baltimore, Maryland
Veterans Set-Aside Sale
The following material is reserved exclusively for sale to veterans at fixed prices. This material may me inspected on April 12 at the locations indicated:
WAREHOUSE NO. 1
Desks, Chairs, Duplicating Machines, Filing Cabinets, Desk Lamps, Drafting Tables, Drafting Machines, Water Cooler, Refrigerator, Scales, Laundry & Tailor Shop Equipment, Hand Tools, Sewing Machine, Folding Steel Cots, Waterproof Blankets, Laboratory Scale, Dental Unit
U. S. COAST GUARD YARD, CURTIS BAY, MD.
Desks, Refrigerators, Fans, Rubber Water Hose
HOLABIRD SIGNAL DEPOT, BALTIMORE, MD.
IBM Cabinets, Folding Chairs (Wood & Metal)
WAREHOUSE NO. 5, 3141-43 WASHINGTON BLVD., BALTIMORE, MD.
Felt Mattresses, Desk and Chairs
This property is in limited supply and is subject to minimum and maximum quantities established by WAA.
Used mattresses will be sold only to eligible renovators and sterilizers of used mattresses and pads and to eligible rag and waste dealtrs.

4. APRIL 15 THROUGH
SPOT BID SALE
WAREHOUSE NO. 1, 3000 DUNDALK AVE.
Baltimore, Maryland
Sales Dates
Federal Agencies—April 15
Veterans—April 19 and 20
FWA, RFC, State and Local Governments, Non-Profit Institutions—April 21
Commercial Buyers—April 22 and 23
Property may be inspected April 12 through 16 at Aberdeen Proving Grounds, Aberdeen, Maryland.
Sale and inspection hours—9:00 A. M. to 4:00 P. M.
Items to Be Sold Include:
Entrenching Tools, Axes, Hammers, Wrenches, Jacks, Crow Bars, Shovels, Sisal Rope, Steel Rule, Block, tackle, Fire Extinguishers, Wood and Metal Beds & Cots, Wood Chests, Clothing, Canvas Carriers & Haversacks, Tents, Sleeping Bags, Mosquito Bar, Pillows, Kitchen Equipment, Tires & Tubes, Tire Pumps, Tire Testing Machine, Lubricating Guns, Electric Testing Equipment, Chronograph, electric, Electric Furnaces, Generators, Deep Well Pumps, Msc. Iron & Steel, Other items

5. APRIL 19 AND 20
WAREHOUSE NO. 1, 3000 DUNDALK AVE.
Baltimore, Maryland
Fixed Price Sale, Veterans Set-Aside
Property may be inspected at Aberdeen Proving Grounds, Aberdeen, Maryland, April 12 through 16 from 9:00 A. M. to 4:00 P. M.
Items Include:
Combination Bench & Pipe Vise, Electric Grinders, Circular Saw, Woodworking, Electric Arc Welder, Metal Working Lathe, Lathe Work Shop, Welding Transformers, Mimeograph Machine, Platform Scale, Drafting Table, Two Stage Air Compressor
General Information
Condition of material varies from UNUSED and USED to USED, REPAIRS REQUIRED. Detailed listings may be obtained at location during inspection period or at the Washington or Baltimore Customer Service Centers. Additional information may be obtained at your nearest WAA Customer Service Center.
Property will be sold "as is, F. O. B. location," but will not be packed or crated. Office furniture will be sold "as is facilities platform." Shipping instructions must be given at time awards are made.
Veterans of World War II must present documentary evidence of honorable discharge and must certify that all non-set-aside material bought will be used in their own business, professional or agricultural enterprises.
Payment may be made in cash, cashier's check, certified check or money order. All material must be paid for in full before the close of business on the day award is made unless credit has previously been established with WAA. A letter of credit showing available balance should be brought to the sale by the credit customer.
WAA reserves the right to reject any or all bids and to withdraw any or all material prior to time of sale. All sales subject to WAA standard terms and conditions of sale.
ADVERTISED UNDER JURISDICTION OF RICHMOND DISTRICT OFFICE WAR ASSETS ADMINISTRATION
WAR ASSETS ADMINISTRATION

ALBERT W. HOWARD WM. M. HOFFMAN V. MANNING HOFFMAN
HOWARD & HOFFMAN
ORGANIZED 1906
GENERAL INSURANCE AGENTS
303 7th St. N.W.
INSURANCE AND BONDS
METROPOLITAN 4707 METROPOLITAN 4707

STATEMENT OF THE CONDITION OF THE
Firemen's Insurance Company
of Washington and Georgetown on the 31st day of December, 1947.
INCOME
Net premiums $388,926.97
Total interest and rents 56,059.10
Other income 22,612.05
Total income $367,598.12
DISBURSEMENTS
Net amount paid for losses $132,598.93
All other disbursements 214,102.47
Total disbursements $346,701.40
ASSETS
Real estate $70,800.00
Mortgage loans on real estate 344,883.53
Collateral loans 650.00
Bonds and stocks 757,263.50
Cash in company's office 10,494.59
Deposits in banks 24,844.23
Agents' balances 51,736.77
Interest and rents due or accrued 5,280.19
All other assets 3,071.24
Gross assets $1,268,024.05
Deduct assets not admitted 9,537.65
Total admitted assets $1,258,486.40
LIABILITIES
Net unpaid claims $34,051.09
Total unearned premiums 440,799.68
Other liabilities 45,762.04
Capital paid up 300,000.00
Surplus over all liabilities 437,873.59
Total $1,258,486.40
NET PREMIUMS WRITTEN DURING THE YEAR

	Total	District of Columbia
Fire	$245,730.00	$143,170.95
Extended coverage	43,196.97	22,929.94
	$288,926.97	$166,100.89

A. W. HOWARD, President.
V. M. HOFFMAN, Secretary.
Subscribed and sworn to before me this 27th day of February, 1948.
(Seal.) MARTIN A. COOK, Notary Public, D. C.

STATEMENT OF THE CONDITION OF THE
Hartford Accident and Indemnity Company
of Hartford, Conn., on the 31st day of December, 1947.
INCOME
Net premiums $90,454,773.38
Total interest and rents 2,935,365.72
Other income 67,035.54
Total income $93,457,174.64
DISBURSEMENTS
Net amount paid for losses $33,581,621.06
All other disbursements 38,993,193.00
Total disbursements $72,574,814.06
ASSETS
Real estate $150,000.00
Mortgage loans on real estate 12,700.00
Bonds and stocks (market value) 113,572,385.00
Cash in company's office and banks 26,221,961.21
Premiums in course of collection 17,407,308.69
Interest and rents due or accrued 289,678.58
All other assets 2,353,616.19
Gross assets $150,007,649.63
Deduct assets not admitted 1,553,860.31
Total admitted assets $157,453,789.34
LIABILITIES
Voluntary reserve $7,094,594.28
Contingency reserve 3,250,000.00
Total unpaid claims 65,723,020.02
Total unearned premiums 38,640,418.40
Other liabilities 7,745,756.64
Capital paid up $5,000,000.00
Surplus over all liabilities 30,000,000.00
Total $157,453,789.34
DIRECT PREMIUMS WRITTEN DURING THE YEAR

	Total	District of Columbia
Accident	$1,677,039.66	$9,878.58
Health	125,446.70	766.16
Accident and health (group)	303,304.34	
Auto liability	26,696,604.35	160,944.48
Liability other than auto	11,700,002.29	112,077.01
Workmen's compensation	26,055,353.16	259,561.48
Fidelity	2,237,543.77	34,192.73
Surety	3,452,132.23	52,092.52
Plate glass	957,043.10	11,303.34
Burglary and theft	4,265,159.80	57,907.67
Steam boiler	—874.52	
Auto property damage	11,809,450.52	91,316.15
Auto collision	780,077.08	14,636.93
Property damage and collision other than auto	2,105,525.88	13,444.21
Live stock	151,532.99	1,653.33
Totals	$92,315,661.34	$819,374.59

JOSEPH BROUCEK, Vice President and Comptroller.
J. J. FLYNN, Assistant Secretary.
Subscribed and sworn to before me this 19th day of February, 1948.
(Seal.) GEO. L. LUSK, Notary Public.

STATEMENT OF THE CONDITION OF THE
Hartford Fire Insurance Company
of Hartford, Conn., on the 31st day of December, 1947.
INCOME
Net premiums $101,306,070.87
Total interest and rents 5,748,060.40
Other income 712,845.53
Total income $107,866,976.81
DISBURSEMENTS
Net amount paid for losses $40,623,210.46
All other disbursements 44,594,396.37
Total disbursements $85,217,606.83
ASSETS
Real estate $3,094,564.41
Mortgage loans on real estate 454,386.64
Collateral loans 100,000.00
Bonds and stocks 165,894,970.00
Cash in company's office 36,303.50
Deposits in banks 23,734,446.80
Agents' balances 12,051,369.64
Interest and rents due or accrued 286,690.52
All other assets 4,042,069.11
Gross assets $209,894,800.62
Deduct assets not admitted 1,019,089.41
Total admitted assets $208,875,711.21
LIABILITIES
Net unpaid claims $23,250,037.33
Total unearned premiums 82,707,889.89
Other liabilities 6,298,744.47
Capital paid up 13,000,000.00
Surplus over all liabilities including voluntary reserve 84,619,039.52
Total $208,875,711.21
DIRECT PREMIUMS WRITTEN DURING THE YEAR

	Total	District of Columbia
Fire	$51,327,748.30	$93,017.73
Ocean marine	5,206,011.36	3,643.94
Motor vehicles	30,646,798.30	79,336.87
Earthquake	100,090.36	
Inland navigation and transportation	10,175,930.36	13,464.51
Tornado, windstorm, and cyclone	1,311,115.85	49.94
Hail	2,566,580.33	
Sprinkler leakage	311,300.82	313.41
Riot, civil commotion, and explosion	156,678.80	40.65
All other extended cover.	9,193,609.67	32,614.54
Aircraft, rain, flood	310,206.74	1,127.46
	$161,206,070.80	$223,608.05

J. C. MULLETT, Vice President.
F. T. FENN, Secretary.
Subscribed and sworn to before me this 13th day of February, 1948.
(Seal.) GEO. L. LUSK, Notary Public.

STATEMENT OF THE CONDITION OF
The Home Insurance Company
New York, N. Y., on the 31st day of December, 1947.
INCOME
Net premiums, including perpetual deposits $114,793,210.50
Total interest and rents 5,846,312.24
Other income 3,301,036.18
Total income $123,840,558.92
DISBURSEMENTS
Net amount paid for losses $52,690,676.72
All other disbursements 51,248,318.36
Total disbursements $103,938,995.08
ASSETS
Real estate $3,984,382.19
Bonds and stocks 148,994,887.61
Cash in company's office 337,382.35
Deposits in banks 26,003,761.52
Agents' balances 10,389,835.48
Interest and rents due or accrued 347,988.81
All other assets 4,903,776.02
Gross assets $194,851,033.94
Deduct assets not admitted 984,376.12
Total admitted assets $193,866,657.82
LIABILITIES
Net unpaid claims and expense $34,572,406.00
Total unearned premiums 92,456,769.00
Other liabilities 10,185,394.96
Capital paid up 15,000,000.00
Surplus over all liabilities 31,652,087.86
Total $193,866,657.82
DIRECT PREMIUMS WRITTEN DURING THE YEAR

	Total	District of Columbia
Fire	$64,848,127.12	$178,547.42
Ocean marine	7,436,483.35	12,681.59
Motor vehicles	8,982,280.21	14,191.63
Earthquake	191,984.96	168.75
Inland navigation and transportation	8,851,356.86	14,670.11
Tornado, windstorm, and cyclone	1,345,642.18	445.80
Hail	10,405,806.38	
Sprinkler leakage	1,491,630.94	914.28
Riot, civil commotion and explosion	259,989.57	215.74
All other extended coverage	10,936,780.73	43,878.76
	$114,750,085.90	$363,714.06

H. E. SCHULTE, Vice President.
H. A. PAYNE, Secretary.
Subscribed and sworn to before me this 25th day of February, 1948.
(Seal.) FRANK C. JOHNSON, Notary Public.
Commission expires March 30, 1949.

ALBERT W. HOWARD—WILLIAM M. HOFFMAN AND V. MANNING HOFFMAN

Repand, 25-1, Wins Bowie Opener Before 16,000

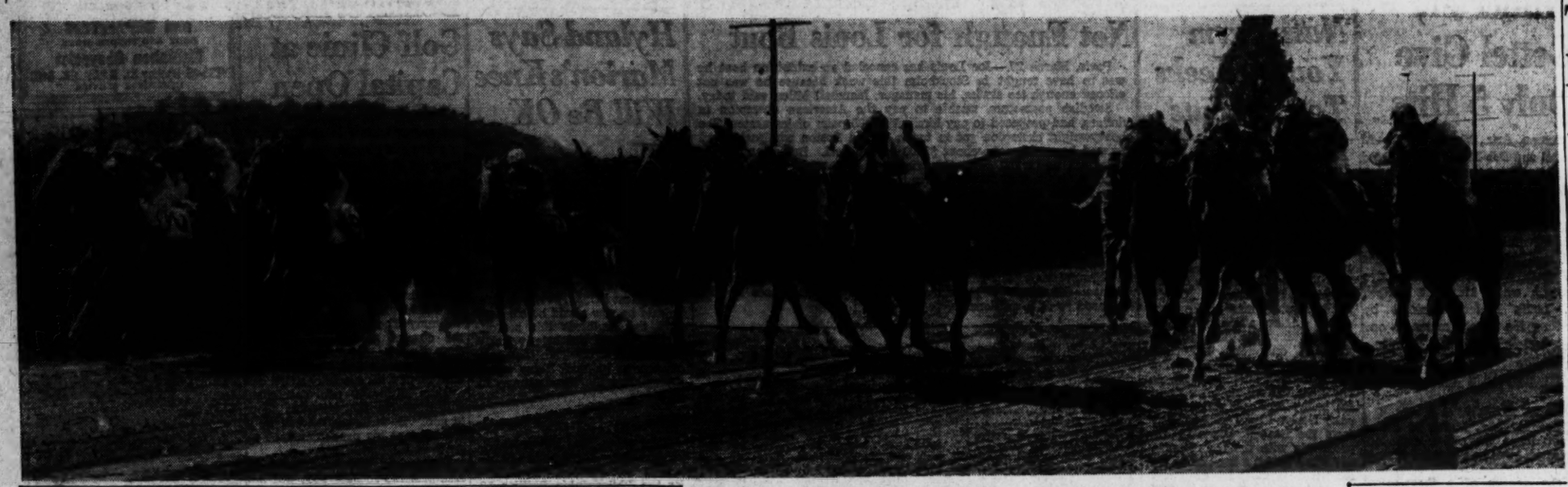

WITHOUT A GATE—The starting gate broke down after the second race at Bowie's opening of the Maryland racing season yesterday. Above, the field of 13 makes a gateless start in the third race, won by Peppers O, extreme right, before 16,000 fans

JOCKEY INJURED—Jockey J. Breen is removed from the track on a stretcher after losing his mount, Edward Danger, in a walkup start for the third race at Bowie yesterday

By William Klemm—The Washington Post

Thrillers Mark Card As Starting Gate Breaks

By Walter Haight
Post Reporter

Bowie, Md., March 29—The starting gate broke down but the merry-go-round went round and round as a bigger-than-expected crowd of 16,000 greeted the start of the 1948 Maryland racing season here today.

Starter William Schamerhorn was forced to send the fields away using assistant starters and a flag after an axle snapped on the gate. There were some boos and beefs among the fans but, despite ragged starts with horses left at the post, the betting went on at a brisk pace, and most of the finishes were thrillers.

The last jump decided the seventeenth running of the $10,000 added Rowe Memorial. Repand, owned by S. W. Labrot, jr., of Annapolis, made the long stride that sent Incline, owned by Joe Tucci, of Washington, into defeat by a head. Third in the field of 13 was Charles Hartwick's Flag Drill.

Came From Behind

Repand's was a well earned victory. The colt was not off too well and had to lose ground on the outside to improve position, still he had the stretch punch under the handling of Jockey Claude Erickson, whose father, Henry, starred in the saddle here 15 years ago.

Scholarship was first to show in front after a 10-minute delay at the post. Jockey Red Howell opened a gap but along came Eagle Eye, owned by Gustave Ring of Washington, to get head and head with the leader.

Leaving the backstretch, Eagle Eye shook off Scholarship to assume a good advantage. Flag Drill was close up and took over second position at this point.

In the stretch, Eagle Eye began to wilt, Apprentice Jockey George Pappas sent Incline to the inside and the son of Bold Venture caught Eagle Eye and then drew out. However, Repand was flying on the outside.

Just Enough Left

In the final drive, Repand had the most punch—a head the most. Flag Drill held to the show money ahead of the tiring Eagle Eye.

The program began on a favorite downbeat but the public choices were conspicuous by their absence from the winner's circle thereafter. Pappas rode F. A. Piarulli's Frapia home in the first race at a $3.60 mutuel.

Then prices went up. Westwood Farms' Waxahachie won the second at $14.20 to bring a $26.20 payoff on the daily double.

The win mutuels were even more substantial thereafter. In addition to Repand's $52.20 in the sixth race, Mrs. Anthony Francis' Badge returned $50.80 in the seventh while Louis Sullivan's Khaygram supplied a $68.80 return in the eighth.

Fans left the track blaming the operators for not having a substitute starting gate on hand as is the case at most turf plants.

This Morning

—With Shirley Povich

ORLANDO, FLA., MARCH 29.—Joe McCarthy's genius with ball players is supposed to wipe out the little matter of the 14 games that separated the third-place Red Sox from the pennant-winning Yankees last season. At least in the view of Boston fans, it is, and it's significant that when Owner Tom Yawkey sought a man to handle his expensive collection of athletes he tapped McCarthy quickly.

POVICH

There never was much debate about McCarthy's talents. Despite the abundance of home run specialists and men for the job in every position he had when the Yankees were winning a lot of pennants, and despite Jimmy Dykes' charge that McCarthy was a push-button manager, he was generally acclaimed as the best. The Yankees swore by him. The news is that the Yankees now are wondering . . .

I was talking to one of McCarthy's former Yankees the other day at St. Petersburg, and he had some comment on McCarthy's big decision to shift Johnny Pesky from shortstop to third base, instead of Vernon Stephens. "We thought the Red Sox were going to be tough to beat," said the big Yankee, "but if McCarthy plays 'em that way, we'll lick 'em."

SO AT SARASOTA yesterday I asked McCarthy about that and he wasn't perturbed at all. "I didn't move Pesky because he couldn't play shortstop," he said. "Why don't my friends let me do the worrying? Pesky and Stephens are interchangeable, anyway. If my move is wrong, I'll be the first one to know it."

McCarthy rationalizes his move well enough. "Pesky can do everything a good third baseman should, and he can scramble a little bit faster than Stephens. He'll get those slow-hit balls better, I think. He's been making all the plays you'd ask of a good third baseman. Anybody who can play short like Pesky did, has the arm to play third. He likes the job and I'm not asking him to do anything he doesn't want to do."

The popular supposition was that McCarthy wouldn't disturb Pesky at shortstop and that Stephens would get the third base job, where the demands on ground coverage are not as great. Stephens lacks the steadiness at shortstop that Pesky always displayed, and third base appeared to be his proper spot.

ANYWAY, McCARTHY is vastly more excited about another development in the Red Sox camp. He's babbling, almost, about the showing of Stan Spence as a first baseman. The former Washington outfielder who hadn't played more than 50 games at first base in his big league career, is now the sensation of Sarasota and has the first base job all to himself.

McCarthy handed Spence a first baseman's mitt the first day he reported, and now he's ready to open the season with him. In fact, Murrell Jones, the Boston first baseman of last season, has seen so little action in the exhibition games that he's about to ask somebody to introduce him to McCarthy so his presence in camp can be noted.

"Spence hasn't done anything wrong yet," says McCarthy. "You'd think he's been a first baseman all his life. I always knew he had a great arm in the outfield, but he has an infield arm, too. No first baseman in the league will throw any better. And he's the best hitter on the club so far. We made a great trade with Washington."

AT THE OUTSET, McCarthy confesses he was curious about Spence. "I didn't know the fellow's habits. I'm an early riser, the first man up on every club I'm with, but every morning when I came into the lobby I'd find Spence around. I couldn't figure whether he was just getting in, or whether he was an early riser like myself.

"I found out later about his fishing. They told me about his two great loves—base hits and fishing in that order. I learned he was going down to the shore just to check on the tides in case we were rained out and he might get a day off."

McCarthy's pitching is supposed to be uncertain, with such as Tex Hughson, Mickey Harris and Dave Ferriss here with operated-on arms. But he displays no worry on that score. "I think our hitting will take care of a lot of our pitching worries," he said.

Yanks, Bosox Tie 2-2 After 17 Innings

St. Petersburg, Fla., March 29 (AP).—The New York Yankees and Boston Red Sox set an American League record for Citrus Circuit exhibitioning by playing 4 hours and 2 minutes to a 17-inning 2-2 tie here today.

Umpire Bill Summers called the game to allow the Red Sox to catch their bus back to Sarasota.

The Red Sox got the first run in the ninth on Bill Johnson's wide throw of Al Simononis' grounder and Vern Stephens' triple off Joe Page. The Yanks tied it on singles by Bobby Brown and Sherman Lollar, plus an infield out.

In the tenth, each side scored, the Red Sox getting their run on four straight walks by Lefty Tom Byrne. Jack Phillips drove in the Yanks' tally after Lefty John McCall had walked Lindell, who was sacrificed along by Ed Stewart.

Byrne pitched the last eight innings for the Yanks, allowing only one run and one hit, while fanning seven. The Yanks had men on second and third with two out in the seventeenth when Crosetti unsuccessfully tried to squeeze in a run.

Boston	000	000	001	100	000	00	2	8	3
New York	000	000	001	100	000	00	2	10	2

(Called end of 17 innings account of darkness.)

Dobson, McCall (8) and Tebbetts; Raschi, Page (7), Byrne (10) and Niarhos.

Braves Blast Cards

Bradenton, Fla., March 29 (AP).—Combining four hits with four bases on balls for a six-run rally in the third inning, the Boston Braves, with most of their regulars in action, today blasted the St. Louis Cards, 13 to 10.

St. Louis (N) "B"	000	200	011	—	4	9	1
Boston (N)	006	000	13x	—	10	9	3

Kreiger, Grimsley (7) and Buehs; Voiselle, Barrett (6) and Salkeld.

Giants Beat Pirates

Fresno, Calif., March 29 (AP).—The New York Giants and Pittsburgh each made eight hits but the New Yorkers put theirs to better use and defeated the Pirates 2 to 0 today in an exhibition baseball game. Jack Lohrke of the Giants hit a home run in the fifth.

Pittsburgh (N)	000	000	000	—	0	8	0
New York (N)	000	010	10x	—	2	5	0

Lombardi, Queen (6) and Kluttz; Jansen, Berga (6) and Cooper.

Ruth Picks His All-Stars, Leaves Right to 'Mr. X'

Philadelphia, March 30 (AP).—Babe Ruth picked an all-time, all-star baseball team today but left rightfield open because "I just don't want to pick myself."

Here is the lineup as it appeared in the Saturday Evening Post:

PITCHERS—Walter Johnson, Washington Senators; Christy Mathewson, New York Giants; Grover Cleveland Alexander and Herb Pennock, New York Yankees.

CATCHER—Ray Schalk, Chicago White Sox.

FIRST BASE—Hal Chase, New York Yankees.

SECOND BASE—Napoleon Lajoie, Cleveland Indians.

SHORTSTOP—Honus Wagner, Pittsburgh Pirates.

THIRD BASE—Jimmy Collins, Boston Red Sox.

LEFT FIELD—Ty Cobb, Detroit Tigers.

CENTER FIELD—Tris Speaker, Cleveland Indians.

RIGHT FIELD—Mr. X.

Leaving the selection of the right fielder to his readers, Ruth offered as candidates, Harry Hooper, Joe Jackson, Harry Heilman, Ross Young and Mel Ott.

Gus Defends Title Against Fred Mills

London, March 29 (U.P.).—Freddie Mills, British and European light-heavyweight champion, will meet World Light-heavyweight Champion Gus Lesnevich of Cliffside, N. J., in a title fight at London, July 26, it was revealed tonight by Ted Broadribb, manager of Mills.

The bout will be staged by Promoter Jack Solomons at London's White City Stadium.

Gen. Hayes Offered Midget Auto Post

Chicago, March 29 (AP).—Commissionership of the new National Automobile Racing League, banding 25 midget car tracks, will be offered to Maj. Gen. Phillip Hayes, Baltimore, Md., retired World War II general.

Coast League Opens 46th Season Today

Los Angeles, March 29 (AP).—The Pacific Coast League opens its forty-sixth season tomorrow with San Francisco playing at Sacramento, Los Angeles at San Diego, Seattle at Hollywood and Portland at Oakland.

Virginia Beats Ohio Wesleyan

Charlottesville, Va., March 29.—Opening a four-game Easter week schedule, Virginia's baseball team won from Ohio Wesleyan today, 17 to 9.

The Cavaliers collected 15 hits registering 10 runs in an hectic third frame, after which Coach Tebell used substitutes in nearly every position.

Wesleyan.	AB	H	O	A	Virginia.	AB	H	O	A
Moore,2b.	2	2	3	1	Klington,cf	3	0	1	0
Ur'owics,lf.	3	0	2	0	Parrott,cf.	1	0	1	0
Brown,cf,p.	5	1	2	0	Noe,2b.	4	1	1	1
Chapple,ss.	3	1	3	3	Bear,rf.	3	1	1	0
Sternad,rf.	4	1	1	0	Pandak,rf.	2	0	2	0
Heister,3b	5	1	2	0	Carr,c.	1	1	4	0
Olson,1b.	3	0	5	0	Schuls,c	2	0	7	0
Sword,1b.	1	1	0	0	Huff,3b.	5	3	2	0
Hart,c.	2	0	0	1	Newlin,1b.	4	3	8	0
Leach,c.	2	1	3	1	Harris,1b.	1	0	1	0
Smerritt,p.	1	0	0	0	Caine,lf.	3	2	0	0
Helser,p.	0	0	0	0	Altemus,lf.	0	0	0	0
Rhodes,ct.	3	0	1	0	Patton,ss.	4	2	0	4
					V'nov,ss,3b	1	0	0	0
Totals	39	8	24	10	Jenkins,ss.	0	0	0	1
					Kemper,p.	2	2	0	3
					Jofist,p.	1	0	0	0
					Evans,p.	0	0	0	0
					Totals	37	15	27	9

Ohio Wesleyan	00	0	046	032	—	9
Virginia	20	10	220	10x	—	17

Errors—Moore, Urbanowics, Chapple, Olson, Heister, Noe, Huff, Fewlin (2), Patton, Kemper, Moore, Urbanowics, Brown (2), Chapple, Sternad, Hagemeister, Olson, Leech, Klington, Noe (3), Bear (3), Carr, Huff (3), Newlin (2), Harris, Caine (2), Kemper. Two-base hits—Sword, Carr. Three-base hit—Newlin. Home runs—Leach, Huff. Stolen bases—Brown (2), Noe (3), Caine (2), Huff, Kemper. Sacrifice—Carr. Left on bases—Ohio Wesleyan, 7; Virginia, 8. Base on balls—Smerritt, 5; Helser, 1; Brown, 3; Kemper, 1. Strikeouts—Brown, 2; Kemper, 4; Jofist, 4; Evans, 3. Hits—Smerritt 7 in 3⅓; Helser, 4 in ⅔; Brown, 4 in 5; Kemper, 2 in 5; Jofist, 4 in 3; Evans, 2 in 1. Hit by pitcher—Smerritt (Carr), Kemper (Olson). Wild pitch—Helser. Passed balls—Hart, Leach, Carr. Winner—Kemper. Loser—Smerritt. Umpires—Milan and Milan. Time—2:55.

Rieder, Quattrocchi Off to Nationals

Capt. Eddie Rieder and Andy Quattrocchi, Maryland's two intercollegiate boxing starts, left yesterday for the national collegiate boxing championships at the University of Wisconsin.

The three-day tournament opens Thursday.

Cornell Netmen Rout A. U., 9-0

Cornell swept six singles and three doubles matches to trounce American U., 9-0, in the opening tennis match for both teams yesterday on the Columbia Country Club courts.

Results of matches:

SINGLES

Young defeated Rubin 6—0, 6—2; Penn defeated Doolittle, 6—3, 6—1; Goldstein defeated Tescune, 6—0, 6—0; Kennedy defeated Cowan, 6—0, 6—1; Heiss defeated Feggat, 6—1, 8—1; DeTano defeated Hite, 6—4, 6—0.

DOUBLES

Young and Penn defeated Rubin and Doolittle, 6—1, 6—0; Rilluloma and Kennedy defeated Tescure and Cowan, 6—1, 6—1; Heiss and DeTano defeated Hite and Pickett, 6—3, 6—1.

Squash Finals Today

John H. Pratt, Harvard alumnus, and Frank Pace, jr., Princeton alumnus, meet in the finals of the University Club's squash tournament today at 6 p. m., at the club, 1135 16th st. nw.

Phillips Wins Easily, 69-40

New York, March 29 (AP).—The towering Phillips 66 Oilers from Bartlesville, Okla., overwhelmed Denver's Nuggets, 69-40, tonight to gain the finals of the Olympic basketball trials in Madison Square Garden.

The Oilers will meet the winner of tonight's second game between Kentucky and Baylor in the final round here Wednesday night.

The winners were led by Big Bob Kurland, their dynamic seven-foot center. The former Oklahoma A. & M. star, making good use of his tremendous height advantage, dropped in 21 points in 32 minutes, most of them tap-ins and free throws. In addition, the red-thatched giant controlled both backboards.

Bartlesville	G	FG	FP	P
Pitts,f.	3	1	2	7
Tucker,f.	1	2	3	4
Renick,c.	1	2	3	4
Nash,f.	1	0	1	2
Jones,f.	1	0	0	2
Kurland,c.	8	5	4	21
Carpenter,g.	6	3	0	15
Reisser,g.	0	1	5	1
Beck,g.	2	1	1	5
Reich,g.	3	3	3	7
Totals	26	17	22	69

Denver.	G	FG	FP	P
Balke,f.	3	1	4	6
Gray,f.	1	0	2	2
Salen,f.	0	0	0	0
Lipscomb,f	4	3	3	11
Borrja,f.	0	0	2	0
L'ngstone,c	3	2	3	8
Dibson,g.	0	0	3	0
Little,g.	0	2	2	2
Darden,g.	3	1	1	7
Large,g.	0	0	0	0
Totals	15	10	25	40

Score at half—Bartlesville, 39; Denver, 30.

Duke Defeats Penn by 11 to 10

Durham, N. C., March 29 (AP).—A sizzling line drive to leftfield in the tenth inning scoring John Hancock from third base gave the Duke Blue Devils an 11 to 10 victory over the University of Pennsylvania today.

The victory was the fifth in seven starts for the Duke boys this season and the 300th coaching win for Coach Jack Coombs in his 19 years of tutoring Duke baseball teams.

Prince Georges Boys Outbox N. T. S., 4 to 2

The Prince Georges Boys Club boxing team defeated National Training School, 4-2, last night at Holy Name School.

112-pound—Don Marshall (NTS) decisioned Thomas Lloyd. 118-pound—Ralph Downs (PG) decisioned Alex Amorosi. 126-pound—Robert Grinnell (PG) TKO'ed Joe Cautona in round one. 135-pound—Fred Grinnell (PG) decisioned Dick Goss. 147-pound—Lawrence Brassett (NTS) decisioned Butcher Miller. 160-pound—Jack Bowen (PG) kayoed Joe Hammond in round one.

Late Scores

EXHIBITION BASEBALL

Cleveland (A)	2	St. Louis (A)	2
Chicago (A)	11	Chicago (N)	6
Cincinnati (N)	4	St. Louis (N)	2
Detroit (A)	7	Philadelphia (N)	4
Boston (N)	10	St. Louis (N) "B"	4
New York (A)	2 (17 innings)	Boston (A)	2
New York (N)	2	Pittsburgh (N)	0

COLLEGE BASEBALL

Virginia Tech	7	Hamilton	0
Virginia	17	Ohio Wesleyan	9
Nebraska	10	Southern Methodist	8
Harvard	7	Johns Hopkins	1
Wake Forest	5	N. C. State	0
W. & L.	10	Davidson	4

COLLEGE TENNIS

William and Mary	9	Albright	0

COLLEGE LACROSSE

Princeton	13	Virginia	8

Today's Baseball

Philadelphia (N.), vs. Cincinnati (N.), at Tampa, Fla.

St. Louis (N.), vs. New York (A.), at St. Petersburg, Fla.

Chicago (A.), vs. Chicago (N.), at Phoenix, Ariz.

New York (N.), vs. Pittsburgh (N.), at El Centro, Calif.

Boston (A.), vs. Louisville (A.A.), at Bradenton, Fla.

St. Louis (A.), vs. Cleveland (A.), at Tucson, Fla.

Washington (A.), vs. Chattanooga (S.A.), at Winter Garden, Fla.

Nats Farm Young Meeks To Lookouts

By Shirley Povich
Post Reporter

Orlando, Fla., March 29—The new, long-range planning of the Nats, in contrast to previous policy of jumping talent out of the B leagues, was demonstrated today by Manager Joe Kuhel.

Kuhel recommended to Owner Clark Griffith that Shortstop Sam Meeks, a somewhat sensational performer in his brief trial with the club, be returned to Chattanooga for more seasoning. Griffith agreed.

The action was taken despite Kuhel's recognition of the magnificence of Meeks' fielding and promise of sharp hitting. The 24-yaer-old rookie was borrowed from Chatatnooga a week ago for a "look," and apparently was crowding Johnny Sullivan for the regular shortsop job.

Promotion Anyway

"He may be ready right now," said Kuhel, "but we don't want to take any chances on bringing him up too quickly. He'll be a better ball player after a year in Double A ball. After all, it's a promotion for him. He was at Charlotte last year.

Kuhel's is a new approach to the young talent in the Nats' farm system. Under former Washington managers and with Griffith's approval, the club had consistently jumped players from their class B farms to the Nats. It was a shoot-for-the-moon policy.

"We've got the boy to consider," Kuhel pointed out. "We could bring him up now, and perhaps he'd do all right, but what if he failed? That's heart-break for any kid. He'd go back to the minors minus some of his spark, perhaps. There's a lot of difference between big league pitching and the pitching in the Tri-State League where he hit .335. If he's got it, we'll know in six months."

Meanwhile, the disturbing factor in the Nats' camp is the sour performance of their pitchers. Sid Hudson, alone, has looked impressive in the exhibition games. Early Wynn, Ray Scarborough and Mickey Haefner, all of them supposed to be starting pitchers, have had their ears pinned back with painful regularity.

MANAGER JOE KUHEL gave up today on two of his rookie

See NATS, Page 18, Column 3

Charles-Ray Bout Postponed to April 12

Chicago, March 29 (AP).—The Chicago Stadium bout between Light Heavy Ezzard Charles of Cincinnati and Heavyweight Elmer (Violent) Ray of Minneapolis today was postponed from April 7 to April 12.

Terps, Harvard Play Today

Two Harvard teams invade the university of Maryland campus today for baseball and lacrosse clashes. The terps carry a one-and-one record into the baseball game against the crimson at 2:30, and the lacrosse match is a curtain raiser for the intercollegiate season. It start at 3 p. m.

Georgetown University makes its delayed baseball debut today when it takes on the University of Richmond at Richmond, Va. The Hoyas had their opener against Syracuse last Saturday postponed because of rain.

No Contender, But . . .

Pirates Are Hopeful With New Pilot, Strength in Three Spots

(Editor's Note: This is the fourth in a series reviewing prospects for the 1948 season.)

San Francisco, March 29 (AP).—Pittsburgh may not figure strongly as a pennant contender this season but new manager Bill Meyer's is positive the club will make a better showing than last year's. The Pirates finished in a last place tie in the 1947 National League race.

There is a long range baseball building program on at Pittsburgh with youthful talent to be blended with the ageing stock.

Meyer, making his debut as a big league pilot, is part of the program.

Although spring training games haven't stamped the Pirates as a fiery crew, Meyer sizes up his team as stronger down the middle this year. The catching, second base area and center field have been bolstered.

Second Sacker Romie Basgall and Shortstop Stan Rojek, acquired in the big player-cash deal with Brooklyn, may provide a type double play combination no seen in Pittsburgh in years. The Pirates had the worst double play record in the league last season.

The outfield has been strengthened by the acquisition of Johnny Hopp from the Boston Braves. Hopp, in center, will be flanked by 51-home run hitter Ralph Kiner in left. Three rightfielders are on deck. They are Fred (Dixie) Walker, 37-year oldster from the Dodgers; Max West, who led the Coast League in homers with San Diego last season, and holdover Wally Westlake.

Manager Meyer thinks Walker will be good for 75 games or so and that his experience and spirit will have a steadying influence.

Elmer Riddle, a right hander from Cincinnati's Reds, has been the surprise package and leading hurler of the spring training. The club also has some prime freshman talent in Steve Nagy, Indianapolis graduate, and Richshanders Jim Keckley (Spartanburg, S. C.), Cal McLish and Forrest Main, up from Kansas City. Main may grab off the relief job.

The infield offers the principal question in that Ed Stevens at first, Basgall at second and Rojek at short must fit together. At third Frank Gustine needs no introduction. He hit .297 and knocked in 67 runs last season to become most valuable in the league.

First Since 1935

Women's Golf Group Starts Junior Program for Girls

By Roger Wolbarst
Post Reporter

A program of golf for girls has been initiated by the Women's District Golf Association, Mrs. William F. Patterson, president of the group, announced last night.

The decision to do something about increasing girls' interest in golf is the first step in this direction since 1935, when the last junior girls golf championship was held here.

Initial more in developing a girls' golf program was the election of a junior committee headed by Mrs. Theodore Peyser, jr., of Woodmont Country Club. Other members of the committee are Mrs. Hugh Nicholson, of Chevy Chase, Mrs. Gordon Fisher, of Indian Spring.

Questionnaires are being drawn up and will be sent to all area schools, junior colleges and colleges to determine the amount of interest in golf by the girls.

"If we find enough enthusiam among the girls to develop group play," said Mrs. Patterson, "I think that general interest will soon pick up. I feel sure that the golf professionals at area clubs will be happy to cooperate with us in getting this program underway."

Mrs. Patterson said that to her knowledge only three top flight women golfers have been developed locally—Helen Detweiler, Marion Brown and Virginia Pope Kreuzburg. She added that there has never been an organized program for junior girls golf in Washington.

After the 1935 junior championship, which was won by Miss Detweiler, competition came to a dead stop. The 1936 tournament had so few entries that it never was played. Up to this time junior golf was limited to girls whose parents were members of private clubs.

The present intended WDGA program will not limit itself to club members' children but will seek to provide instruction and companionship on the links for all girls from 13-21.

The new program, which will probably be modeled after the successful junior program for boys devised by Frank Emmet and supported by the District Golf Association, was discussed at yesterday's WDGA meeting at the Parrot Restaurant.

Legion Bouts

The Vincent B. Costello Post No. 15, American Legion, will sponsor a boxing show for the National Training School boys at 8 p. m. tonight at Uline Arena.

SINCE 1911 . . . FAMOUS FOR FAMOUS MAKES

Men! . . . here's real value

Westminster NYLON ANKLETS

75c

FAMOUS Westminster NYLON anklets with elastic tops and mercerized cotton triple reinforced toes and heels at only 75c a pair. And look at these colors . . . maroon, canary, lt. blue, navy, lt. green, grey, beige, black and white. Sizes 9½ to 13.

The Young Men's Shop
36th Year at 1319 F Street
MEN'S CLOTHING DIVISION, 1323 F STREET

Cleveland Defeats Browns, 2-0, for Seventh Straight Victory

"Got His Number"

Horne Says He'll Jab Rocky Silly

By Morris Siegel
Post Reporter

Sonny Horne feels the same way about Rocky Graziano that Joe Walcott feels about Joe Louis—"I've got his number."

He said so yesterday when someone asked him how it felt to be pitted against a fighter who can knock you twitching with just one punch.

"He's got to hit you before he can hurt you," Horne replied, "and I intend to see that he doesn't hit me, at least not hard."

The 24-year-old Niles, Ohio, fancy-dan said that doesn't mean he planned to stage a 10-round retreat against the middleweight champion in their nontitle bout At Uline's Monday.

"I'll just befuddle him, jab him to pieces, just like I did in our first fight. Graziano can't box a lick, you know."

In that first encounter, a 1946 Madison Square Garden production, Graziano was a 4-1 favorite and 8-5 to win by a knockout. He didn't even score a knockdown and, what's more, had to come from behind to win a split decision.

That was two years ago and look what's happened since. Graziano has gotten himself into a peck of trouble, but he's also acquired the world's middleweight championship.

All Horne got out of that scrap was a $20,000 purse and the run-around from Graziano. He's spent most of his time since then outfoxing just about everyone he's been matched with and trying to catch up with the Rock.

Reminded that it wouldn't be considered quite so nice by Jersey City promoters, who have sewed up a Graziano-Tony Zale title match for June, if he should upset Graziano here, Horne bellowed:

"The hell with that kind of thinking. I've got a little at stake, too. Suppose I win, which I certainly expect to do. Can Graziano say he won't give me a shot at the title then?

I'm 24, married and have two kids. I've been knocking around in this business for almost 10 years . . . even lied about my age to get my first fight. If I'm ever going anywhere as a boxer I've got to do it fast. Monday, against Grazanio, is the best place I can think of to start."

Horne hasn't fought since he made Smuggy Hursey look like an amateur here in February. He worked as a dockhand in New York for a month and then when he signed for the Graziano bout went into training in upstate New York.

He looked sharp as a tack yesterday at the Liberty A. C. gym. Today he'll box six rounds with Aaron Perry, the local ex-hot-shot who's in the midst of another comeback. That's down for 2 p. m. Graziano gets in Wednesday night and will wind up his work at Liberty the next day.

RING ROUNDUP—The boxing commission yesterday said it was under the impression that the $1.00 Graziano receives for the bout will be his only payday here, that the Rock had agreed to pay his own training expenses. . . . Herbie Biff Jones, who fought Ray Lewis at Turner's last night, has been matched with Jimmy Simms of Philly in the eight-round supporting bout to the Billy Thompson-Jimmy Bivins show in the Quaker City April 12. . . . Sixty percent of the advance sale for the Graziano-Horne show has come from out-of-town patrons.

Lincoln Downs

1—6½ furlongs; claiming; $1,500; 4-year-olds and up.
Rolling Bar, 113 (C. Picou) 31.40 16.80 13.80
Charles Bennie, 118 (J. Andino) . . . 9.00 6.20
Darling Grace, 113 (F. Kelley) . . . 7.40
Bold Sight, El Dorado Pass, Cahokian, Pat K. Red and White, Armed Man and Runornofun also ran. Time 1:24 3/5.

2—5 furlongs; claiming; $1,300; 4-year-old and up.
Top Boots, 108 . . . 4.80 3.80 3.00
Metaphan, 106 (A. F. Martinez) . . 10.00 6.60
Judy Dunn, 103 (E. Miralles) . . . 5.60
Janann W, My Chance, Larkmead Lass, Tim O Shank, Yellow Silk, Free Boy also ran. Time: 1:02 2/5.

DAILY DOUBLE PAID $133.80

3—7 furlongs; claiming; $1,300; 4-year-old and up.
Tollaway, 105 (D. Holstein) 29.40 14.00 8.60
Sparker, 112 (J. Baird) . . . 14.00 8.00
Ned, 115 (R. Gonzales) . . . 7.40
Sir Gerald, Singer Hill, Gay Venture, Gusher, Philip Queen, For Better, Breeze Along, and Emjaybee also ran. Time: 1:31 3/5.

4—5 furlongs; claiming; $1,300; 4-year-olds and up.
Patty Boy, 111 (R. Edens) . . 20.20 8.80 5.80
Blue Gray, 108 (J. Garreutte) . . . 4.80 3.00
Enlished Man, 118 (C. Wright) . . . 3.20
Heramore, War Chance, Boy Larkmead, Koko G., Luna Bonito, Spuyten Duyvil, Fish Creek, Peace Pipe, and Lady Port also ran. Time 1:01 4/5.

5—5 furlongs; allow.; $1,800; 4-year-olds and up.
Kai-Lee, 118 (K. Craig) . . . 4.80 3.00 2.40
John Arre, 116 (J. Green) . . . 4.00 2.80
Bolo Trudie, 109 (A. F. Martinez) . . . 3.00
Olga S., Cayatano, My Scott, Handsome Bill, and Movable Type also ran. Time: 1 1/5.

6—6½ furlongs; allow.; $2,200; 3-year-olds.
Ariel Sen, 108 (J. Garroutte) 3.40 2.20 2.20
Beach Mess, 108 (J. Baird) . . . 2.60 2.20
Seconomy, 115 (A. F. Martinez) . . . 2.20
War Sir, Bob White, and The Girl also ran. Time 1:22 1/5.

7—7 furlongs; claiming; $1,300; 4-year-old and up.
Good Bobby, 118 (Gonzales) 12.00 5.80 3.80
Sorrowful, 105 (J. Garreutte) . . . 5.80 3.80
Biasanda, 113 (C. Wright) . . . 4.20
Bowena, Alimony Kid, Fleet Brother, Celerior, Raboul, Mr. X, Appointee, Aljest, and Damions Maid also ran. Time 1:31 2/5.

8—1 1/16 miles; claiming; $1,300; 4-year-old and up.
Don Mariner, 118 (F. Sheaffer) 7.80 5.00 3.80
Dark Morning, 113 (R. Edens) . . . 6.60 4.00
Rye Grass, 110 (J. Garreutte) . . . 3.00
Wise Chance, Smokey Joe, Jolly Play, Jim-Pat, Perplex and Miss Whiskers also ran. Time 1:51 4/5.

Louisville Times

AT BOWIE
1—Page II, War Spy, Rair Bid.
2—Rough Honey, Miss Loveable, Balloon.
3—Woofie, Play Stage, Ensign Mary B.
4—The Orphan, Shelley B., Hal Roy.
5—Federal Sweep, Tres Chic, Laroc.
6—Bygones, Burra Peg, Lieut. Bud.
7—CHAT HOPKINS, Staters, Strolling Don.
8—Halgas, Canta Gallo, Winged Phariah.

You'll be surprised and pleasantly so when you call our number . . . RE. 1361 for PRICE INFORMATION.
apex LIQUORS
833 Penna. Ave. N.W.
For Price Information Call RE. 1361

Muncrief, Gettel Give Only 5 Hits

Tuscon, Ariz., March 29 (AP).—Al Gettel and Bob Muncrief combined to hurl a five-hit 2-0 shutout over the St. Louis Browns today as the Cleveland Indians racked up their seventh straight exhibition victory and eleventh in 15 starts.

Gettel held the Browns scoreless on four hits in the first five innings, while Muncrief, former St. Louis hurler, sparkled by limiting his former mates to one bingle in the final four frames.

		R	H	E
St. Louis (A)	000 000 000—0		5	0
Cleveland (A)	000 000 02x—2		5	2

Garver, Fannin (4) Ostrowski (8) and Moss; Gettel, Muncrief (6) and Murray.

Chisox Explode

Phoenix, Ariz., March 29 (AP).—The Chicago White Sox exploded for seven runs in the third inning to hand the Cubs an 11-6 thumping in the opener of a three-game series here today.

It was the second successive win for the Sox over their cross-town Chicago rivals, who earlier took three straight from the Pale Hose.

Chicago (N)	000 111 021—6	13	2
Chicago (A)	207 000 11x—11	14	0

McCall, Wyse (3), Hamner (5), Dobernic (8) and McCullough, Scheffing (6); Haynes, Judson (7) and Robinson, Weigel (6).

Reds Thump Cards

Tampa, Fla., March 29 (AP).—The Cincinnati Reds scored their third straight Grapefruit League victory over the St. Louis Cardinals, 4-2, today before a gathering of 561 fans.

St. Louis (N)	000 200 000—2	6	0
Cincinnati (N)	120 100 00x—4	9	2

Pollett, Beers (4) and Wilbur, Rice (6); Cress, Raffensberger (6) and Mueller.

Houttleman Beats Phils

Lakeland, Fla., March 29 (AP).—Young Art Houtteman scattered seven Philadelphia Phillies' hits today as he went the distance and pitched the Detroit Tigers to a 7-4 win before 500 fans here.

The Tigers scored their first four runs off Curt Simmons, the Phils' left-handed recruit. They collected five hits, including a 520-foot home run by Johnny Groth.

Philadelphia (N)	100 003 000—4	9	1
Detroit (A)	031 002 10x—7	12	2

Simmons, Donnelly (6) and Seminick, Padgett (6); Houtteman and Wagner.

Tropical Park

1—1 1/16; $2400; 4-year-olds up; claiming.

Conformable	110	Red Mars	107
Happy Haste	115	Co-Hall	102
Magna Ray	115	Farm Man	112
Devil's Island	116	Secret	100
Yale	115	Chow	115
Value Mark	107	Raffle House	111
Atsher	108	Gold Boy	109
Sue's Special	113		

2—¾; $2400; 3-year-olds; claiming.

Top Trash	102	Punxsy	110
Gallant Breeze	110	Stoney	106
Victory Song	102	Airsis	107
Easy Twist	102	Buck Ash	112
Non Perro	109	Technicolor	107

3—4½; $2400; 2-year-olds; claiming.

Lucky Josey	115	Film Editor	115
Bullfield	115	Restless Ruth	112
Two G's	115	Terry Pepp	112
Charm Prince	115	Main Bet	112
Marse George	115		

4—¾; $2500; maiden 3-year-olds.

Namelate	115	Bossy Betty	110
†Elderbrook	120	Delighted	120
Moon Bim	120	Maize	115
Alma's Pet	115	Fitting Moose	115
St. Glory	115	†Sleeper	120
Schoharie	115	Check Up	120
Don Quest	115	Tin Watch	120
Bow Pen	115		

†L. J. Hollenbach and A. F. Dye entry.

5—¾; $2500; 4-year-olds up; claiming.

Mannequin	108	Mountain Lion	116
Gila Water	114	Florist	116
Nisi Prius	104	Sweet Taters	111
Rewarder	109	She's Home	116
One Blue	114		

6—1 1/16; $3500; 4-year-olds up; allowances.

Bimont	110	Frere Jacques	110
†Kingarvie	110	Childeric	107
Attendant	105	Beauchef	110
†Moldy	104		

†R. S. McLaughlin entry.

7—1 1/16; $2500; 3-year-olds; claiming.

Stone Hill	117	Four to One	100
Heath Fire	110	Bold King	104
Farmington	104	Woollard's Pet	109
Zoriel	103		

8—1¼; $2500; 4-year-olds up; claiming.

Big Hope	108	Game O' Chance	107
Marine Victory	111	War Edict	105
Newtown	113	Maudeaux	115
Wise Tiger	117	New Caledonia	114
Reno Uptart	110		

1—1 1/16; $2400; claiming; 3-year-olds.
Delightful, 104 (Nelson) 23.60 5.80 4.30
Pete's Playmate, 115 (Cook) . . . 2.70 2.30
No Melody, 115 (Fernandez) . . . 3.90
Tryandguess, Jumping Jack, Emilie Strauss, Rio Reigh, Lock Control, Grateful also ran. Time, 1:48.

2—¾; $2400; claiming; 4-year-olds up.
Paper Clip, 116 (Pennell) . . 7.40 5.00 3.20
Westfield, 107 (Duff) . . . 8.20 4.90
Hard Blast, 107 (Peabody) . . . 3.20
Maneen, Riskaire, Millstep, Holiday Humor, Swimmin Hole, Amber Doll, Liberate, Belle Cole, Honest Engine also ran. Time, 114.

DAILY DOUBLE PAID, $114.80.

3—4½; $2400; claiming; 2-year-olds.
Bold Verse, 109 (Fernandez) 12.10 7.00 5.30
Miss North, 100 (Porch) . . . 13.20 8.40
Marbee Kay, 109 (Rienzi) . . . 9.50
Adorable Bolo, Joy Road, Ruth Jean, Bernhervie, Bee Pee, Blocking Back and Free Flight also ran. Time, 0:45⅘.

4—¾; $2400; claiming; 3-year-olds.
Flagstaff, 108 (Cook) . . . 8.60 4.40 3.20
Nemic, 110 (Roberts) . . . 6.50 4.90
Head Show, 113 (Rodriguez) . . . 5.10
Babolie F., Kibbitz, Harriellen, †Quick Reply, †Flying Rocket, Dubbiell, Miss Education, Marked Out and Spring Folly also ran. Time, 1:13⅗.
†Mrs. W. P. Stewart-Mrs. G. P. Odom entry.

5—¾; $2500; allowances; 3-year-olds.
Fleet Bess, 114 (Smith) . . 15.30 8.90 6.00
Dutoit, 111 (Roberts) . . . 6.80 4.00
Realter, 114 (Corona) . . . 6.10
Rush Hour, Montayr, Mayes Riley, Scipio and Best Yet also ran. Time, 1:12⅗.

6—1 1/16; $3500; handicap; 4-year-olds up.
Balanced, 115 (Rogers) . . 32.50 11.90 5.50
Hearth Mouse, 113 (Watson) . . . 6.40 3.90
Leavenworth, 109 (Nelson) . . . 3.60
Red Pompon, Crack Reward, Free As Air and Townhouse also ran. Time, 1:45⅘.

7—1 1/16; $2500; claiming; 4-year-olds up.
Potomac, 110 (Roberts) . . 10.60 6.70 3.90
Lucky Colonel, 110 (Duff) . . . 9.90 4.60
†Six of One, 109 (Knapp) . . . 3.50
†Justa Note, 97 (Cook) . . . 3.60
Snappy Package, Corsican Sword, Segundo Sombra, Adelphia also ran. Time, 1:47⅗.
†Deadheat for third.

8—1 1/16; $2400; claiming; 4-year-olds up.
Kankeekee, 110 (Delara) . . 26.50 11.90 7.40
Rose Cave, 114 (Scawthorn) . . . 6.10 3.90
Cadence, 117 (Rogers) . . . 7.10
Curler, I Conquer, Cross Bayou, Get Good, Pete's Kid, Special Pet, Little Bits, Star Time also ran. Time, 1:55⅘.

Bill Bennings

At Bowie
1—Halogi, Page 2nd, Mianami.
2—Junior Four, Cairness, Balloon.
3—Steven Peter, Woofie, Ensign Mary B.
4—King Chatter, Orange Sun, Princess Irene.
5—Monifieth, Hi Pi, Skyway.
6—Willie J., Shifty Sue, Spartacus.
7—Staters, Allison Peters, Portal.
8—Halgas, True Pilate, Winged Phariah.
Best Bet—MONIFIETH.

ANY AUTO
Body and Fender Work
PAINTING ANY CAR OR COLOR
WE SERVICE ANY MAKE
Williams & Baker, Inc.
DIRECT NASH DEALER 17 YEARS
"Count the Years and Count on Us"
2519 M St. N.W. HO. 8700

NATS—From Page 17

Nats Farm Young Meeks To Lookouts

hurlers, Earl Davis and Bill Dozier . . . They were optioned to Charlotte . . . It now appears that Joe Jones, the submarine baller up from Orlando, and Forrest Thompson, southpaw from Atlanta, will be he only two of the crop of a dozen rookies to be retained . . . Unless Romon Garcia, the Cuban, puts in an appearance . . . Garcia is the mystery man of the Nats' camp. After pitching five innings against the Athletics and allowing only one hit three weeks ago, he took a powder back to Cuba on the excuse he needed some dental work done. He hasn't ben seen since . . . Jake Early, happy to get away from the Browns, broke in impressively with the Nats yesterday when he hit a two-run triple for the B team and picked two men off base . . . The Nats didn't do a darn thing today. Kuhel told everybody to make it a day of complete rest.

High Track Meets Put Off

Five dual interhigh track and field meets, scheduled for this week have been postponed because of the Easter holidays.

The Western-Wilson meet, originally slated for last Wednesday, and postponed until today, will be held instead next Tuesday afternoon at Western, with Roosevelt also participating.

Four meets scheduled for this Thursday will also be moved back. Central at McKinley Tech will take place May 4, Calvin Coolidge at Western will be held April 20, and Anacostia at Eastern has been postponed indefinitely. The Roosevelt-Wilson meet will be held with Western next Tuesday at Western.

The interhigh track coaches will meet next week with Hardy Pearce, director of public high athletics with a possibility that the entire league track schedule will be revised. Several of the league meets conflict with previously arranged meets against non-league schools.

2600 Pairs of Swedish Skates Not Enough for Louis Bout

Paris, March 29.—Joe Louis has canceled an exhibition bout he was to have fought in Stockholm this week because he was not offered enough ice skates, his manager, Marshall Miles, said today.

Swedish promoters, unable to pay the American champion in dollars, had proposed to pay him with 2600 pairs of ice skates. The heavyweight champion got in touch with a Boston wholesaler and figured he could make about $9000 on the deal. But after further reflection he turned down the offer.

Louis also turned down an offer to fight in Paris. The champion, who arrived here last night from London, declined to explain his refusal during a press conference today. The French press explained with some bitterness that the profit system had something to do with it and that Louis was a capitalist.

"The champion is too greedy," wrote the Paris newspaper Francesoir. He wants 500,000 francs a minute for a three-round exhibition." This would add up to some three million francs, and in France, despite deflation, a man with one million francs is still referred to as a millionaire.

Bowie Entries, Odds and Jockeys

FIRST RACE—Six furlongs; purse, $2500; 4-year-olds up; claiming.

P.P.	Horse and Jockey	Wgt.	Odds.
1	Fair Bid (Drury)	115	6-1
2	Page II (Martin)	120	4-1
3	Halogi (Tammaro)	120	4-1
4	War Spy (no boy)	120	10-1
5	Army Nurse (no boy)	110	10-1
6	Black Bass (Ballinger)	114	20-1
7	Mianami (Claggett)	109	8-1
8	Little Peanuts (Carrillo)	114	6-1
9	Winged Heels (no boy)	120	6-1
10	Bolo Bette Jo (no boy)	113	12-1
11	Open Palm (Lulio)	114	8-1
12	Richwall (Holland)	118	20-1
13	Pondshen (no boy)	114	6-1
14	Curfew Girl (no boy)	109	15-1
15	Cantharis (Griggs)	114	20-1
16	Beauzar (Howell)	120	30-1

SECOND RACE—Six furlongs; purse, $2500; 4-year-olds up; claiming.

1	Dora-N-Tops (no boy)	106	8-1
2	Royal Favor (no boy)	103	6-1
3	Smart Start (Wahler)	111	10-1
4	Junior Four (Drury)	111	4-1
5	Teddy Smart (no boy)	113	6-1
6	Rough Honey (Herman)	103	4-1
7	Pine Vision (Baker)	103	6-1
8	Miss Loveable (no boy)	103	15-1
9	Mauve (Brady)	108	20-1
10	Cairness (Butler)	104	15-1
11	Adjacent (Tammaro)	114	8-1
12	Balloon (no boy)	113	4-1
13	Brown Brush (no boy)	111	6-1
14	Buddy V. (Pappas)	109	12-1
15	Irish Rogue (no boy)	114	20-1
16	Wellfret (C. Kirk)	111	20-1

THIRD RACE—Six furlongs; purse, $2500; 4-year-olds up; claiming.

1	Longhorn (no boy)	109	8-1
2	Escort (Taylor)	113	20-1
3	Silver Skit (no boy)	108	12-1
4	Ensign Mary B. (no boy)	108	20-1
5	Northern Trust (Strange)	113	10-1
6	Christabel (no boy)	114	10-1
7	Light O' France (no boy)	113	20-1
8	Steven Peter (no boy)	122	6-1
9	Hyflares (W. Kirk)	111	10-1
10	Waygood Girl (Claggett)	109	12-1
11	Alex Dor (Dunbar)	113	8-1
12	Good Hunting (no boy)	113	6-1
13	Woofie (Tammaro)	113	4-1
14	Play Stage (Keiper)	119	4-1
15	Play Bob (Luce)	113	12-1
16	Gerald's Lad (no boy)	113	15-1

FOURTH RACE—Six furlongs; purse, $2500; maiden 3-year-olds.

1	Shelley B. (no boy)	113	10-1
2	Pile O' Tricks (Breen)	118	12-1
3	Princess Irene (Howell)	113	6-1
4	Moon Blue (J. Gilbert)	113	12-1
5	Betty O'Herron (Padgett)	113	20-1
6	The Orphan (no boy)	118	15-1
7	Orange Sun (Wahler)	118	4-1
8	Westward (no boy)	118	6-1
9	If You (no boy)	113	8-1
10	Busy Hop (Seagraves)	108	12-1
11	Halroy (no boy)	118	10-1
12	Luck Flag (Richmond)	106	20-1
13	Marion Clarke (Austin)	113	4-1
14	King Chatter (Wahler)	118	4-1
15	Neveregret (no boy)	113	6-1

FIFTH RACE—Six furlongs; purse, $3000; 3-year-olds; claiming.

1	Tres Chic (Tammaro)	108	4-1
2	Briar Jumper (no boy)	110	15-1
3	Fall Gal (no boy)	108	4-1
4	Blue Pond (Baker)	100	15-1
5	The Squire (no boy)	111	12-1
6	Attafire (Wilson)	98	20-1
7	Laroc (Leggett)	111	12-1
8	Dolly Morse (Carrillo)	105	15-1
9	Gallic Gal (no boy)	100	6-1
10	Skyway (Howell)	105	3-1
11	Federal Sweep (Drury)	100	10-1
12	Monifieth (Padgett)	111	5-2
13	Dola Sands (no boy)	100	20-1
14	Eventide (Luce)	108	15-1
15	Baby Pauly (Scott)	113	10-1
16	Hi Pi (no boy)	105	15-1

SIXTH RACE—One and one-sixteenth miles; purse, $2500; 4-year-olds up; claiming.

1	Sweet Barbara (Ramirez)	110	20-1
2	Lucky Ann (no boy)	104	6-1
3	The Demander (Howell)	111	4-1
4	Sir Bob (Luce)	111	15-1
5	Burra Peg (no boy)	106	6-1
6	Masterdom (Austin)	111	6-1
7	Lochness (no boy)	114	6-1
8	Bygones (Bass)	120	10-1
9	Montree (Lulio)	120	12-1
10	Sir Galla (no boy)	111	20-1
11	Lt. Bud (no boy)	115	12-1
12	Willie J. (no boy)	117	4-1
13	Shifty Sue (Carroll)	112	10-1
14	James Quest (no boy)	120	6-1
15	Artro (no boy)	115	6-1
16	Spartacus (Claggett)	111	6-1

SEVENTH RACE—One and one-sixteenth miles; purse, $2500; 4-year-olds up; claiming.

1	Frank Hunter (O'Brien)	111	8-1
2	Glaster (no boy)	114	10-1
3	Portal (no boy)	104	12-1
4	Staters (Zehr)	114	6-1
5	Zekara Boy (no boy)	112	12-1
6	Starladier (no boy)	107	8-1
7	Gremy (Canning)	106	12-1
8	Vianfr (no boy)	109	3-1
9	Strolling Don (no boy)	112	6-1
10	Gay Marine (no boy)	115	10-1
11	Out Coat (Piker)	114	20-1
12	Lanceron (Baouris)	112	15-1
13	Alison Peters (no boy)	115	3-1
14	Turn Back (Pappas)	107	12-1
15	Chat Hopkins (no boy)	117	8-1
16	Impenetrable (Claggett)	117	2-1

EIGHTH RACE—One and one-sixteenth miles; purse, $2500; 4-year-olds up; claiming.

1	Grand World (Strange)	114	3-1
2	White Ford (no boy)	108	6-1
3	Fluster (Drury)	104	3-1
4	Splinter (Pratt)	109	4-1
5	True Pilate (no boy)	106	6-1
6	Quonset (no boy)	112	10-1
7	Halgas (Claggett)	117	4-1
8	Canta Gallo (no boy)	111	15-1
9	Scotch Flag (no boy)	111	10-1
10	Myflxon (no boy)	111	20-1
11	Winged Phariah (Luce)	111	12-1
12	Giant Princess (no boy)	106	20-1
13	Running Riot (Pappas)	106	20-1
14	Valiant Dot (no boy)	113	10-1
15	Country Miss (no boy)	106	12-1
16	Patsy T. (Lulio)	108	20-1

Chart of Racing at Bowie Track

MONDAY, MARCH 29, 1948—By ASSOCIATED PRESS.
WEATHER CLEAR, TRACK FAST.

FIRST RACE—Six furlongs. Purse, $2500. For 4-year-olds and up. Start good. Won driving; place same. Went to post at 2:01. Off at 2:01. Winner, F. A. Piarulli's b. f. (4) by Strolling Player—Ovoca by Quatre Bras II. Trained by C. M. Feltner. Value to winner, $1500. Time, 1:16.

Horses	Jockeys	Wgt.	Post	St.	¼	½	Str.	Fin.	Straight
Frapia	(Pappas)	104	3	5	1^{1}	$1^{1½}$	1^{2}	1^{nk}	$0.80
Brinks	(Dunbar)	118	8	6	5½	3½	$2^{1½}$	$2^{2½}$	17.10
Secret Knight	(Hopkins)	108	11	2	4^{hd}	$4^{1½}$	3½	3^{2}	93.00
Magic Trick	(Herman)	110	4	4	2^{hd}	$6^{1½}$	6^{1}	$4^{1½}$	43.10
Cateyes	(Claggett)	114	1	3	$3^{1½}$	3^{nk}	4^{nk}	5^{nk}	6.60
Rossie Derby	(Ramirez)	113	2	9	8½	8^{1}	7^{nk}	$6^{1½}$	15.30
Billy Ritz	(Austin)	119	5	10	11^{1}	10^{1}	8^{1}	7^{nk}	20.30
Solar Star	(Pratt)	113	12	1	6^{hd}	11^{1}	11^{2}	$8^{1½}$	110.10
Dot O Dash	(Scocca)	117	7	7	$7^{1½}$	7^{2}	9^{nk}	9^{2}	15.00
Jamesborough	(Drury)	108	9	12	9^{nk}	5^{hd}	5½	10^{2}	5.10
Victory Maid	(Shirey)	108	10	8	$10^{1½}$	9½	10^{1}	11^{2}	131.50
Balahaul	(Holland)	117	6	11	12	12	12	12	167.30

FRAPIA, $3.60, $3.00, $2.60; BRINKS, $9.40, $6.60; SECRET KNIGHT, $14.80.

SECOND RACE—Six furlongs. Purse, $3000. For 3-year-olds. Start good. Won driving; place same. Went to post at 2:31. Off at 2:32½. Winner, Westwood Farm's b. f. (3) by Devil Red—Volta Maid by Volta. Trained by V. Oden. Value to winner, $1800. Time, 1:15⅘.

Horses	Jockeys	Wgt.	Post	St.	¼	½	Str.	Fin.	Straight
Waxahachie	(Coucci)	108	2	10	10^{1}	6½	3^{2}	1½	$6.10
Atrebla	(Lulio)	111	9	2	$1^{1½}$	1^{2}	1^{4}	2½	2.60
Resojet	(Pappas)	111	8	6	6½	5½	4^{1}	3^{1}	12.60
Kentucky Lady	(H'kins)	107	1	8	9^{1}	9^{1}	9½	4^{1}	27.60
Royal Scot	(Tammaro)	115	4	11	8^{1}	7½	5^{1}	5^{2}	6.20
Orestone	(Payne)	109	7	7	4½	3^{1}	6^{1}	6^{6}	34.30
Abbe's First	(Martin)	108	11	5	7^{2}	2^{2}	$2^{1½}$	7^{2}	18.90
Narragansett	(Gonzalez)	115	10	3	3^{2}	4½	7½	8^{1}	3.70
Mary Ann	(Bass)	114	3	4	2^{hd}	8½	10½	9^{2}	18.60
Wisecracker	(Pratt)	113	5	12	12	12	11^{2}	10^{4}	6.20
Tandis	(Strange)	109	6	9	11^{1}	11^{1}	12	11^{6}	19.10
Ringside Table	(Claggett)	108	12	1	5^{1}	10^{1}	7^{2}	12	98.70

WAXAHACHIE, $14.20, $7.20, $5.40; ATREBLA, $7.40, $5.20; RESOJET, $6.70.

DAILY DOUBLE—FRAPIA AND WAXAHACHIE—PAID $26.20.

THIRD RACE—Four furlongs. Purse, $2500. For maiden 2-year-olds. Start fair from flag. Won driving; place same. Went to post at 3:02. Off at 3:02½. Winner, Shamrock Stable's b. f. (2) by Case Ace—Carry Arms by The Porter. Trained by J. McGee. Value to winner, $1500. Time, 0:49⅘.

Horses	Jockeys	Wgt.	Post	St.	¼	Str.	Fin.	Straight
Peppers O.	(Keiper)	115	1	1	$1^{1½}$	$1^{2½}$	$1^{1½}$	†$5.80
Grabro	(Padgett)	118	9	6	5^{1}	4^{2}	2½	7.30
Tony Pat	(Zehr)	118	2	2	$3^{1½}$	2½	3^{2}	9.30
Iron Way	(Luce)	118	7	11	8^{1}	7^{2}	4^{2}	6.80
Good Pick	(Young)	113	5	3	2^{2}	3^{2}	5^{2}	24.30
Maid's Son	(Pappas)	113	11	8	7^{1}	8^{2}	$6^{1½}$	66.00
Ted's Boy	(Harris)	113	4	7	6½	$5^{1½}$	$7^{1½}$	90.10
Greenbrier	(Gonzalez)	115	3	4	4½	6½	8^{1}	18.90
Havey B.	(Shuk)	118	12	12	9^{2}	9^{2}	9^{2}	†
Traveling Chip	(Taylor)	115	8	9	10^{1}	10^{1}	10^{2}	76.70
Dancing Flame	(Tammaro)	115	10	10	11	11	11	32.50
Eternal Danger	(Breen)	115	6	5	Lost rider			1.10

†Shamrock Stable entry.

PEPPERS O., $13.60, $6.20, $4.60; GRABRO, $6.00, $5.00; TONY PAT, $7.20.

FOURTH RACE—One mile and 70 yards. Purse, $3500. For 4-year-olds and up. Start poor from flag. Won easily; place driving. Went to post at 3:30. Off at 3:30½. Winner, W. J. Browning's b. g.(4) by Shahen by Royal Minstrel. Trained by J. W. Camac. Value to winner, $2100. Time, 1:45⅘.

Horses	Jockeys	Wgt.	Post	St.	¼	½	Str.	Fin.	Straight
Naval Base	(Howell)	114	2	1	1^{2}	1½	$1^{1½}$	1^{4}	$3.40
Laboulaye	(Sconza)	112	1	3	$2^{1½}$	2^{2}	2^{2}	2^{2}	12.60
Ample Reward	(Harris)	115	7	8	7^{2}	6^{hd}	4^{1}	3½	1.10
Dixie Sweep	(Payne)	109	3	2	4^{2}	4^{2}	5^{2}	4^{2}	46.00
Local Band	(Shirey)	108	8	7	3^{4}	3^{4}	3^{2}	5^{1}	53.70
Pine Lake	(Pappas)	110	6	4	8	8	8	6^{2}	3.20
Geronimo	(Austin)	111	4	6	6^{4}	5^{1}	6^{2}	7½	32.50
Rex Romanus	(Drury)	106	5	5	5^{1}	7^{2}	$7^{1½}$	8	17.30

NAVAL BASE, $8.80, $5.20, $3.280; LABOULAYE, $9.80, $4.60; AMPLE REWARD, $2.40.

FIFTH RACE—One mile and 70 yards. The Chesapeake. Purse, $5,000. For 3-year-olds and up. Start good for all but Royal Flush. Won driving; place same. Went to post at 4:00. Off at 4:01½. Winner, Mrs. R. B. Archer's h. m. (6) by Man o' War—Harmonessa by Bull Dog. Trained by R. B. Archer. Value to winner, $2125. Time, 1:46⅗.

Horses	Jockeys	Wgt.	Post	St.	¼	½	Str.	Fin.	Straight
Miss War	(Martin)	107	3	3	$2^{2½}$	2½	2½	1^{nk}	$4.70
Basileus II	(Howell)	114	4	4	4½	$4^{1½}$	1^{hd}	2^{hd}	7.80
End of Strife	(Drury)	108	5	5	$3^{1½}$	3^{2}	$3^{1½}$	3^{4}	1.80
Bell-The-Cat	(Luce)	110	6	2	1^{hd}	1^{hd}	4^{8}	4^{8}	22.30
Salvo	(Gongales)	115	1	1	5	5	5	5	1.50
Royal Flush	(Scocca)	111	2	Wheeled					24.70

MISS WAR, $11.40, $5.00, $3.20; BASILEUS II, $7.00, $3.60; END OF STRIFE, $2.80.

SIXTH RACE—Six furlongs. Purse, $10,000 added; the Rowe Memorial Handicap (seventeenth running). For 3-year-olds up. Start fair. Won driving; place same. Went to post at 4:30. Off at 4:41½. Winner, S. W. Labrot, jr.'s b. c. (4) by Johnstown—Trina by Sickle. Trained by J. Rowan. Value, $8175. Time, 1:13⅘.

Horses	Jockeys	Wgt.	Post	St.	¼	½	Str.	Fin.	Straight
Repand	(Erickson)	106	13	9	8^{2}	8½	2^{hd}	1^{hd}	*$25.10
Incline	(Pappas)	111	5	7	7^{nk}	7^{4}	$1^{1½}$	$2^{1½}$	3.90
Flag Drill	(Keene)	111	1	4	3^{2}	3^{4}	3^{2}	3½	9.80
Eagle Eye	(Balzaretti)	116	6	2	1^{hd}	1^{2}	4^{1}	4^{8}	1.60
Tacaro Briar	(Young)	111	7	6	6^{1}	6^{hd}	5^{1}	5^{2}	6.60
Boston Man	(Austin)	110	10	11	11^{2}	10^{4}	8^{1}	6^{1}	81.40
Scholarship	(Howell)	114	4	1	2^{1}	2^{1}	7^{2}	7^{1}	8.00
Pantom Venture	(Drury)	107	3	10	10^{4}	9^{nk}	9^{1}	8½	53.90
Vanslam	(Martin)	109	11	5	4^{2}	4^{1}	6½	9^{1}	21.80
Flambeur	(C. Kirk)	113	8	12	12	11^{2}	11^{2}	10^{2}	67.10
Tarpan	(Luce)	113	2	3	5½	8½	10^{1}	11^{2}	15.30
Cathie Jean	(Mullins)	101	9	8	9^{1}	12	12	12	95.70
*Pompeian	(Wahler)	110	12	Refused					25.10

*Field.

REPAND, $52.20, $15.60, $7.60; INCLINE, $5.20, $4.60; FLAG DRILL, $6.40.

SEVENTH RACE—One and one-sixteenth miles. Purse, $3000; claiming. For 4-year-olds up. Start good for all but JAY LARKING. Won driving; place same. Went to post at 5:09. Off at 5:10. Winner, Mrs. A. Francis' b. g. (6) by Brandon Mint—Flower of Gold by Pine's Emblem. Trained by A. Francis. Value, $1800. Time, 1:51⅕.

Horses	Jockeys	Wgt.	Post	St.	¼	½	Str.	Fin.	Straight
Badge	(Pappas)	109	3	11	11	11	5^{2}	1^{1}	$24.40
Electron	(Claggett)	120	12	6	4^{1}	$3^{1½}$	2^{1}	2^{hd}	18.80
Gemet	(Drury)	102	1	10	5^{1}	4^{4}	3^{1}	$3^{1½}$	2.50
Trance Sleeper	(Luce)	110	6	3	2^{2}	2^{2}	1^{1}	4^{2}	90.60
Git	(Wahler)	111	10	5	$6^{1½}$	$5^{1½}$	6^{4}	5^{2}	16.90
Hel-Plin	(Balzaretti)	120	4	1	$1^{1½}$	1½	$4^{1½}$	$6^{1½}$	5.50
Signals Bloke	(Howell)	114	5	2	7^{1}	9½	8^{1}	$7^{1½}$	19.40
Alworth	(Bass)	111	11	9	8½	7^{2}	7^{1}	8^{2}	11.80
Balliol	(Smith)	114	7	7	9^{hd}	10^{1}	9^{2}	9^{4}	3.20
Our Metrick	(Martin)	120	9	8	10^{4}	8^{1}	10^{6}	10^{8}	16.90
Gypster	(Scocca)	111	8	4	3^{hd}	6½	11	11	9.80
Jay Larking	(Lulio)	111	2	Refused					128.70

BDGE, $50.80, $16.40, $10.40; ELECTRON, $15.00, $7.60; GEMET, $4.20.

EIGHTH RACE—One and one-sixteenth miles. Purse, $2500; claiming. For 4-year-olds up. Start good. Won easily; place driving. Went to post at 5:40 Off at 5:41. Winner, L. Sullivan's br. g. (10) by Mr. Khayyam—Telegram by Ambassador IV. Trained by C. Galand. Value, $1500. Time, 1:51⅗.

Horses	Jockeys	Wgt.	Post	St.	¼	½	Str.	Fin.	Straight
Khaygram	(Bass)	111	5	3	3^{1}	1½	1^{2}	1^{4}	$33.40
Sun Target	(Tammaro)	117	6	4	5^{2}	5^{4}	3½	2^{1}	7.30
Knute	(Luce)	114	9	9	9^{hd}	10	4^{2}	3^{4}	4.80
Twink Shot	(Pappas)	106	1	1	2^{1}	4^{2}	5^{4}	$4^{1½}$	22.20
Royal Step	(Strange)	117	7	7	4^{1}	3½	2^{1}	5^{2}	3.90
Princess V. L.	(Shirey)	108	2	10	10	9½	7^{1}	6^{1}	10.00
Red Torch	(Wahler)	111	8	6	7^{hd}	8^{1}	8½	7^{2}	21.50
Titian	(Howell)	114	10	5	6^{1}	6^{1}	9^{1}	8½	2.60
Quick Lick	(Pratt)	113	4	2	1^{hd}	2^{1}	6½	9^{2}	7.90
Salmart	(Hopkins)	107	3	8	8^{2}	7½	10	10	39.90

KHAYGRAM, $68.80, $19.40, $11.00; SUN TARGET, $7.40, $5.60; KNUTE, $5.40.

Convenient auto service
DODGE PLYMOUTH SERVICE
Trew
convenient
because our 14th & Church St. location is just a short distance from downtown (between P & Q Streets).
convenient
because bus and trolley lines either pass our door or come within a block of us.
MOTOR COMPANY
DODGE-PLYMOUTH
Dodge Job-Rated Trucks
Established 34 Years
1526 14th St. N.W.
Chrysler Corp. MoPar Parts
convenient

The Sports Reel

Hyland Says Marion's Knee Will Be OK

St. Petersburg, Fla., March 29 (AP).—Dr. Robert F. Hyland, St. Louis Cardinal surgeon, examined Shortstop Marty Marion's knee today and declared the injury should clear up without difficulty.

Marion hurt his knee while sliding last year and suffered a relapse last Friday, at which time he said he was afraid he couldn't help the Redbirds this season. Marion worked out briefly today and the club physician then recommended he take X-ray treatments after the team returns to St. Louis.

Phils Buy Heusser

Clearwater, Fla., March 29 (AP). Ed Teusser, 38-year-old right-hander who pitched one inning for the Philadelphia Phillies 10 years ago, returned to the club today.

The Phils announced Heusser was acquired from the Brooklyn Dodgers in a straight cash transaction. The sum was not disclosed. Heusser was the top pitcher in the International League last season, winning 19 and losing 3 for the Dodgers' Montreal farm.

Browns Sell Moulder

San Bernardino, Calif., March 29 (AP).—The St. Louis Browns today sold Glen Moulder, right-handed pitcher, to the Indianapolis club of the American Association. Moulder had a 4 and 2 record in 1947.

Foul Is Serious in Brazil

Buenos Aires, March 29 (AP).—Spectators accused Salvador Ali Naredo, 32, of committing a foul during a sandlot football game here yesterday and beat him to death.

Following a play, a crowd swarmed onto the field, knocked Naredo down and beat him with sticks. He died in a hospital of a fractured skull. Police still are seeking his attackers.

Dons Add Coach

Los Angeles, March 29 (AP).—The Los Angeles Dons of the All-America Football Conference today lured veteran backfield Coach Earl Martineau out of retirement as an assistant to bead coach Jimmy Phelan.

Cuban Boxer Drops Dead

Havana, March 29 (AP).—A Cuban boxer dropped dead in the ring at Caibarien, Cuba, last night but physicians said today that death followed a cerebral hemorrhage which was not induced by blows.

Gerardo Hernandez, 23, walked to his corner at the end of his three-round bout with Manuel Parrado. Hernandez had dominated the bout and had hardly been touched. As he reached the corner he collapsed and apparently died immediately.

Post Consensus

AT BOWIE
1—Open Palm, Little Peanuts, Halogi.
2—Pine Vision, Rough Honey, Balloon.
3—Woofie, Steven Peter, Play Stage.
4—Orange Sun, Marion Clarke, Moon Blue.
5—MONIFIETH, Skyway, Tres Chic.
6—Willie J., Loch Ness, Burra Peg.
7—Impenetrable, Alison Peters, Vianfr.
8—Winged Phariah, Fduster, Grand World.

AT TROPICAL
1—Devils Island, Chow, Raffle House.
2—Airsis, Top Trash, Technicolor.
3—Lucky Josey, Main Bet, Two G's.
4—Schoharie, Alma's Pet, Check Up.
5—One Blue, She's Home, Sweet Taters.
6—FRERE JACQUES, Childeric, Beauchef.
7—Farmington, Zoriel, Four to One.
8—Wise Tiger, New Caledonia, Reno Uptart.

AT LINCOLN
1—Green Advice, Battletown, Kitty Gray.
2—Sergt. Jimmy, Geebung, Stellas Sun.
3—Bit Gay, Baneran, Pronto Eagle.
4—Wessex, Idle Gossip, True Note.
5—Latimer, O. K. Doris, Our Damsel
6—Frosty River Entry, Rip Away, Shoot To Boot.
7—DUKE REED, Hardship, Mae Wave.
8—Bitter Ender, Hemjohn, Prospect Boy.

Demaret Heads Golf Clinic at Capital Open

Jimmy Demarest, golfdom's leading money winner in 1947, will act as master of ceremonies during the National Capital Open gold clinic at Prince Georges Golg and Country Club April 28.

The clinic, to be held the day before the opening of the tournament, will be conducted by the Nation's top golf professionals.

The clinic begins with a demonstration of grip, stance, position of the ball and fundamentals by 16 picked pros.

Jimmy Thomson will show how the correct golf swing looks in slow motion. Thomson's demonstration will be followed by an exhibition of trick specialty shots.

Then different pro specialists will illustrate the different shots in golf. Each instructor will be a specialist at his particular type of shot.

The public will be allowed to take pictures and the pros will answer spectators' questions during the instruction.

Police Boys Club 12 Wins Two Titles

Club No. 12 yesterday won both the junior and senior championships of the Metropolitan Police Boys' Club basketball league at the National Guard Armory.

No. 12 defeated No. five 16 to 15 to annex the junior title, while the No. 12 seniors won from No. 10, 38 to 25.

Coolidge Game Off

Today's scheduled high school baseball opener between Calvin Coolidge and Episcopal of Alexandria on the latter's field has been postponed until 3:30 p. m. Wednesday. The Episcopal field is still muddy from recent rains.

Lincoln Downs

1—¾; $1200; 4-year-olds up; claiming.

Kitty Gray	105	Last Waltz	110
Battletown	115	Intermission	115
Easy Rhythm	108	Nuneral	108
Co-Pop	105	Caroline Ann	105
Lawyer Lucky	110	Chama Choice	115
Jack Rubens	120	Alma's Roy	110
Green Advice	115	Back Attack	110

2—¾; $1200; 4-year-olds up; claiming

Gayalis	107	Sgt. Jimmy	115
Orcus	112	Geebung	115
Stella's Sun	112	Kimberly Gold	107
Giant's Heel	105	Rolling Water	112
Ipp	108	Forgiven	112
Gloria's Pride	105	Primus	107
Erindale Boy	117	Momenta	115

3—Mile; $1500; 4-year-olds up; claiming.

Banneran	103	Devil's Brew	113
Troop Train	111	Bit Gay	103
Pronto Eagle	111	Webley	113
Sandworth	111		

4—⅞; $1500; 4-year-olds up; claiming.

True Note	110	Harrier	106
Masked Dorothy	104	Play Kitty	110
Bars and Stars	113	Vintia General	118
Little Cheeter	108	Wessex	116
Idle Gossip	113	Quick Kick	116
Henry George	109		

5—⅝; $1600; 4-year-olds up; allowances.

Hawkwood Bill	105	Sub-Caliber	105
Pipeliner	110	War Chain	110
Latimer	106	†Dreaming	98
†Tetra Pettie	105	Gallantry	113
Flying Connie	105	Cabecilla	113
Our Damsel	110	O. K. Doris	106

†W. I. Lunt entry.

6—⅞; $2200; 4-year-olds up; allowances.

Anaesthesia	108	Shoot to Boot	113
Our Victory	106	True Blue	115
†Scotsun	115	Ripaway	118
†Frosty River	108		

†McKenney and Kendrick entry.

7—Mile; $1500; 4-year-olds up; claiming.

Hardship	113	My Keen	111
Mae Wave	108	Dodge City	118
Glennport	113	Son O' Bosun	113
Duke Reed	118		

8—Mile 70; $1300; 4-year-olds up; claim.

Bitter Ender	114	Van Or	109
Smokey Joe	114	Pretty Tiger	106
Prospect Boy	111	Eleanor Powell	101
Shady Dolan	118	Hemjohn	113
Mountain Sir	111	Gloverdale	116
Brown Signal	114	Desauville Beau	111

"PEAKE" Says . . .
Let us check the "pulse" of Your car and give it a "Spring Tonic"!
• CHECK COMPRESSION
• INSTALL NEW PLUGS
• CLEAN CARBURETOR
• FLUSH RADIATOR
• TUNE MOTOR
MoPar PARTS
PEAKE
"SERVICE IS TOPS"
DE SOTO-PLYMOUTH
Direct Factory Dealer
Wisconsin Avenue at Albemarle
ORdway 2000

AUTO REPAIRING and REPAINTING
BODY AND FENDER WORK
McMahon Chevrolet
1238-48 Upshur St. N.W.. GE. 6160
IMMEDIATE SERVICE

AUTOMOBILE SERVICE ON ALL MAKE CARS
SUPER CHEVROLET SERVICE
For dependable, satisfying car performance, make sure it gets the best servicing. Be sure by coming in regularly to our service department.
LUSTINE-NICHOLSON MOTOR COMPANY, INC.
Hyattsville, Md. WArfield 7700

BOWIE RACES
Today on TELEVISION
3:50 4:45 P.M.
5th and 6th Races
WNBW Channel 4
GUNTHER'S BEER

Authorized Dealer
Ford SERVICE
SAVE YOUR CAR—SAVE MONEY!
Let our expert mechanics check your car now for efficient performance. It's the one way of getting the most out of your car for a small amount of money. We service all makes and we specialize in body work and painting.
Body and Fender Work
Budget Plan, Of Course!
NORTHEAST MOTOR CO.
Across From "Sears"
920 Bladensburg Road N.E.
ATlantic 0200

BOWIE RACING
MARCH 29—APRIL 10
MARCH 30
THE BAYARD
For 4-Year-Olds and Up.
Capital Transit Buses Leave 1416 "F" Street N.W. Daily From 10:30 A. M. to 12:45 P. M. Continuous Service.
Grayline Buses Leave:
1315 New York Ave., Daily From 10:30 A. M. to 1:00 P. M. At 15 Min. Intervals
DAILY DOUBLE CLOSES 1:45
Admission 1.80 Inc. Tax 2 P. M.

DON'T YOU THINK IT'S ABOUT TIME WE TOOK THE CAR TO SAFFORD-CHANDLER AND HAD THE BRAKES FIXED?

SERVICE Nash SALES
629 H STREET N.E.
Service Any Make Car • ATlantic 4600
Body Work, Fender Work, Painting
(Allover Paint Job, $59.50)

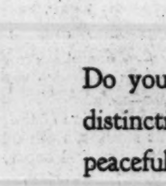
Be Friendly With Yourself
Do yourself a good turn—light an El Producto. That distinctive taste, that real-enjoyment mildness bring a peaceful state of mind, no matter how tough the going.

An army of smokers make El Producto the all-day-long friend. Join them today.
EL PRODUCTO CIGARS
for real enjoyment
Distributor
DANIEL LOUGHRAN CO., INC.
402 11TH ST., S.W.
WASHINGTON, D. C.

Prominent Laymen Named as District Episcopalians Hold Vestry Elections

VESTRY—From Page 1

Houghteling, formerly Commissioner of Naturalization and Immigration; T. Harry Covington, and Rear Admiral Charles R. Train.

Epiphany

Dr. John Minor, senior warden; Dr. Harry Hurst, junior warden; Richard E. Shands, register; E. Boiler Dulaty, Jr., treasurer; Richard D. Hyseon, Richard Wilmer, J. Ferris Minor, Dulany Charles F. Roberts, John S. Graham, Shands, Dr. Minor and Dr. Hurst and Dr. Leonard Shiels, president of Gallaudet College, vestrymen; Roberts and Dr. Eutad, delegates to Diocesan Convention, and Leroy Dale and Graham, alternates.

ST. PATRICK'S

Wallace M. Daniels, senior warden; John A. Grimes, junior warden; Lee M. Robinson, register; James W. Colpitts, treasurer; Guy W. Chamberlain, Clarence M. Charest, Ralph B. DePree, Sears T. Doolittle, Brig. Gen. Leigh C. Fairbank, Louis C. Ribnitzki, Henry W. Surface and Frank L. Yates, vestrymen; General George T. Tyner, delegate, and Grimes, alternate.

TRANSFIGURATION

Norman Ryon, senior warden; Ulysses Butler, junior warden; J. G. Staack, register, and Lloyd T. Cox, treasurer; R. H. Jefferson, Cox, Herbert Fox, William Erskine, Herman P. Galloway, Ernest T. Walker, Staack and J. L. Evans, vestrymen; Staack, delegate, and Galloway, alternate.

Grace, Georgetown Parish

Charles F. Huntington, senior warden; Grover Burrows, junior warden; W. Paul Hart, register; Mrs. Rose B. Mitchell, treasurer; Mrs. Mitchell, Miss Phebe A. Rose, Horace English, Francis Rackey, Johnston McAuley, W. Paul Hart, Richard H. Hart and Norman Saul, vestrymen; Miss Rose, delegate, and Richard H. Hart, alternate.

Trinity, Takoma Parish

R. Perry Yeatman, senior warden; Edward J. Waterfield, junior warden; J. C. Runyon, register; National Savings & Trust Co., treasurer; Yeatman, assistant treasurer; Edward J. Copping, Joseph A. Ewing, F. M. F. Pearse, Harry J. Jermain, Holmes Turley, Garrett B. Waters and Yeatman, vestrymen; Richard K. Smith, delegate, and T. K. Burrows, alternate.

Atonement Chapel

J. F. Collins, senior warden; Thomas Burrell, junior warden; Lester E. Cullen, register; Dr. William K. Collins, treasurer; Mrs. Julia Gant Walters, assistant register; J. F. Collins, Burrell, Cullen, William K. Collins, T. W. Morrison, Robert Hamilton, J. C. Carr, Enoch Stewart, William Mills, Mrs. Mary Burrell, William Nicholls, J. C. Lewis, Edmun Toppin, Mrs. Beatrice Toppin and Mrs. Warren, vestrymen; Lester E. Cullen, delegate, and Mrs. Edna Morrison, alternate.

St. James

Giles B. Dawson, senior warden; Horace A. Groves, junior warden and treasurer; Giles B. Dawson, register; Roger L. Fisther, W. A. Groves, Morris H. Clarke, James W. McBee, Andrew W. Furlong, William J. Lawrence, Leslie P. Coyle, Raymond L. Cromwell, vestrymen; Furlong, delegate, and Dawson, alternate.

Ascension, D. C.

Robert B. Riley, Jr., senior warden; Leslie C. Rucker, junior warden; David S. Davison, register; John W. Tallentire, treasurer; Riley, assistant treasurer; Rose F. Clafy, Davison, Bruce Baird, D. Heywood Hardy, J. Russell Howell, John R. Moss, Tallentire, Jesse C. Watts, vestrymen; Frederick S. Tyler, delegate, and Rucker, alternate.

St. Philip's, Anacostia

Morris Scott, senior warden; Walter McLendon, junior warden; John B. Taylor, Jr., register; Mrs. F. M. McLendon, treasurer; Charles Joy, Mrs. Nettie Crawford, Theodore Taylor, Miss Sallie Underdue, Mrs. Minnie Wright, Mrs. Claudine Scott, Stanley Smith, Mrs. G. B. Underdue, vestrymen; Joy, delegate, and Mrs. F. M. Shipley, alternate.

STATEMENT OF THE CONDITION OF THE
Piedmont Fire Insurance Company
Of Charlotte, North Carolina, on the 31st day of December, 1947.

INCOME

Net premiums	$4,478,718.71
Total interest and rents	151,369.81
Other income	534,111.18
Total income	$5,164,217.40

DISBURSEMENTS

Net amount paid for losses	$1,951,495.18
All other disbursements	1,951,847.98
Total disbursements	$3,903,343.16

ASSETS

Real estate	$100,000.00
Bonds and stocks	5,484,513.12
Cash in company's office	100.00
Deposits in banks	911,163.96
Agents' balances	699,066.98
Interest and rents due or accrued	17,131.34
All other assets	70,686.40
Gross assets	$7,283,560.70
Deduct assets not admitted	44,946.72
Total admitted assets	$7,238,613.98

LIABILITIES

Net unpaid claims	$729,867.53
Total unearned premiums	3,924,061.20
Other liabilities	177,000.00
Capital paid up	1,000,000.00
Surplus over all liabilities	1,398,085.25
Total	$7,238,613.98

NET PREMIUMS WRITTEN DURING THE YEAR

	Total	District of Columbia
Fire	$2,540,062.23	$5,383.80
Ocean marine	76,389.15	344.90
Motor vehicles	747,017.43	1,746.39
Earthquake	1,545.32	.....
Inland navigation and transportation	489,987.08	50,979.74
Tornado, windstorm and cyclone	13,180.96	.....
Hail	98,769.89	.....
Sprinkler leakage	20,494.72	.....
Riot, civil commotion and explosion	3,106.14	.....
All other	435,176.55	627.30
	$4,478,719.71	$59,383.19

R. S. GARVIE, Vice President.
D. F. KRISHEMAN, Asst. Secretary.
Subscribed and sworn to before me this 4th day of February, 1948.
(Seal.) GERALD B. HOUSE, Notary Public.

STATEMENT OF THE CONDITION OF THE
Commerce Insurance Company
Of Glens Falls, N. Y., on the 31st day of December, 1947.

INCOME

Net premiums	$3,780,209.93
Total interest and rents	218,247.24
Other income	143,854.53
Total income	$4,142,383.20

DISBURSEMENTS

Net amount paid for losses	$1,807,678.77
All other disbursements	1,615,152.58
Total disbursements	$3,422,830.65

ASSETS

Mortgage loans on real estate	$46,855.20
Bonds and stocks	8,537,913.81
Deposits in banks	907,046.88
Agents' balances	328,723.10
Interest and rents due or accrued	6,823.90
All other assets	27,503.70
Gross assets	$9,548,907.79
Deduct assets not admitted	62,152.16
Total admitted assets	$9,486,155.63

LIABILITIES

Net unpaid claims	$1,369,973.40
Total unearned premiums	3,179,063.14
Other liabilities	130,486.15
Capital paid up	1,000,000.00
Surplus over all liabilities	3,913,562.94
Total	$9,486,155.63

NET PREMIUMS WRITTEN DURING THE YEAR

	Total	District of Columbia
Fire	$1,842,613.44	$5,884.71
Ocean marine	417,149.09	.....
Motor vehicles	730,000.27	2,061.51
Earthquake	3,144.57	.....
Inland navigation and transportation	371,066.97	2,851.43
Tornado, windstorm, and cyclone	16,866.24	23.19
Hail	7.69	.....
Sprinkler leakage	6,878.93	—.51
Riot, civil commotion, and explosion	6,746.48	6.47
All other	51,726.46	1,184.09
	304,342.00	
	$3,780,209.93	$11,776.89

R. S. DUDDY, Vice President.
F. A. ROBERTS, Secretary.
Subscribed and sworn to before me this 24th day of February, 1948.
(Seal.) ALTON J. MOYER, Notary Public.
My commission expires March 30, 1948.

STATEMENT OF THE CONDITION OF THE
Celina Mutual Casualty Company
Of 311-315 S. Main Street, Celina, Ohio, on the 31st day of December, 1947.

INCOME

Net premiums	$2,875,500.29
Total interest and rents	50,988.93
Other income	29,332.42
Total income	$2,955,821.64

DISBURSEMENTS

Net amount paid for losses	$1,238,041.86
All other disbursements	1,343,642.30
Total disbursements	$2,471,683.86

ASSETS

Real estate	$48,232.99
Mortgage loans on real estate	59,454.70
Bonds and stocks	1,970,927.20
Cash in company's office	30,422.86
Deposits in banks	718,869.76
Premiums in course of collection	505,465.61
Interest and rents due or accrued	16,513.76
All other assets	36,304.39
Gross assets	$3,385,481.89
Deduct assets not admitted	8,038.76
Total admitted assets	$3,377,442.90

LIABILITIES

Total unpaid claims	$1,023,190.83
Total unearned premiums	1,397,433.34
Other liabilities	322,854.63
Capital paid up	33,645,476.70
Surplus over all liabilities	631,986.20
Total	$3,377,442.90

NET PREMIUMS WRITTEN DURING THE YEAR

	Total	District of Columbia
Accident	$113,461.02	$1,539.67
Auto liability	889,238.44	17,587.90
Liability other than auto	34,836.90	352.18
Auto fire	72,972.24	9,979.82
Auto theft	30,866.40	884.62
Plate glass	23,899.85	1,501.61
Burglary and theft	17,596.17	185.45
Auto leasing	10,497.29	425.60
Truckers P. D. liab.	8,884.85	.....
Auto property damage	883,871.15	11,930.12
Auto collision	736,628.51	7,889.93
Property damage and collision other than auto	3,536.34	33.79
All other	200,011.82	6,903.34
Totals	$2,875,500.29	$53,772.92

O. F. RENTZSCH, President.
C. M. MONTGOMERY, Assistant Secretary.
Subscribed and sworn to before me this 23rd day of February, 1948.
(Seal.) DEWEY DAWSON, Notary Public.
Commission expires November 6, 1950.

STATEMENT OF THE CONDITION OF THE
Lititz Mutual Insurance Co.
Of Lititz, Pa., on the 31st day of December, 1947.

INCOME

Net premiums	$1,140,885.63
Total interest and rents	33,872.11
Other income	12,826.59
Total income	$1,187,584.33

DISBURSEMENTS

Net amount paid for losses	$367,870.32
All other disbursements	586,784.89
Total disbursements	$954,388.31

ASSETS

Real estate	$134,342.96
Mortgage loans on real estate	39,900.00
Bonds and stocks	1,333,421.88
Deposits in banks	313,949.56
Agents' balances	109,787.65
Interest and rents due or accrued	5,048.34
Gross assets	$2,023,316.69
Deduct assets not admitted	4,742.01
Total admitted assets	$2,023,574.68

LIABILITIES

Net unpaid claims	$42,784.45
Total unearned premiums	939,720.60
Other liabilities	39,984.69
Surplus over all liabilities	1,001,084.94
Total	$2,023,574.68

NET PREMIUMS WRITTEN DURING THE YEAR

	Total	District of Columbia
Fire	$979,774.01	$5,444.95
Motor vehicles	8,909.87	19.00
Hail	42,359.43	.....
Sprinkler leakage	2,199.93	10.54
Extended coverage	107,612.39	587.80
	$1,140,855.63	$6,062.29

HENRY B. GIBBEL, President.
HENRY H. KOSER, Secretary.
Subscribed and sworn to before me this 11th day of February, 1948.
(Seal.) JOHN G. HERSHEY, Notary Public.
My commission expires March 9, 1951.

Woman Jailed As Spy Gets Writ Of Habeas Corpus

Charleston, W. Va., March 29 (AP).—A woman who pleaded guilty to wartime spying for the Germans won a habeas corpus writ here today.

Federal Judge Ben Moore issued the writ to Theresa Behrens, who contended she was fraudulently induced to make the plea in a Detroit Federal court in 1944.

A hearing on her contention was set by Judge Moore for April 19 here. Miss Behrens is now serving a 20-year term in the Federal Reformatory for Women at Alderson.

The woman was charged with being a member of a ring headed by "Countess" Grace Buchanan-Dineen. She and others were accused of conspiring to provide the German Reich with important information about this country's national defense.

She contended she was not represented by counsel when she entered her plea and was sentenced by Federal Judge E. J. Moinet in Detroit March 25, 1944.

Judge Moore refused last September to grant a writ, unless counsel for Miss Behrens produced additional evidence to support the contentions. No such evidence was offered.

The judge's action today was taken after the Fourth Circuit Court of Appeals remanded the case for a hearing of the evidence.

Shovel or Else

Rugby, N. Dak. (U.P.).—Residents of Rugby are keeping their sidewalks free of snow this winter. Postmaster N. O. Knutson announced that mail delivery would be suspended to those whose walks are not shoveled.

London Woman Sues Wealthy Baltimore Mate

Baltimore, March 29 (AP).—A divorce suit with an international flavor was filed here today by Mrs. Margaret McAleese Shirley, London, England, against her wealthy Baltimore husband.

Asking an absolute divorce and alimony, her suit claims William Shirley abandoned her at Split, Yugoslavia, when Europe was on the brink of World War II.

The suit said Shirley ordered her from his yacht and put her belongings on the dock at Split.

Shirley talked with the British Consul at Split, she said, and then told her:

"War is inevitable. My country will never be at war. Your country will be at war. You are British. Get out—I cannot protect you."

She said he ignored her pleas to have her name put on his passport to protect her. She eventually got back to London by way of France and Gibralter with the aid of "kind friends."

Farm Buildings Burn Near Berryville, Va.

Berryville, Va., March 29 (AP).—A brush fire, fanned by strong winds, destroyed four outbuildings on the Norman Ashbury farm 4 miles east of here this afternoon.

The fire broke out about 2:30 p. m. and was brought under control several hours later by fire trucks from Charles Town, W. Va. At the time of the blaze, the local fire engine was at the scene of a minor field fire at the nearby farm of Mrs. F. G. Lady.

The buildings on the Ashbury farm were used for the storage of grain and tools.

Country Institute To Begin April 6

Baltimore, March 29 (AP).—The Episcopal Dioceses of Maryland Washington and Easton, in cooperation with the University of Maryland extension service, will sponsor a town and country institute here April 6.

Dr. T. B. Symons, director of the university extension service and dean of the college of agriculture, will preside.

Bids Advertised

Martinsburg, W. Va., March 29. City Council here announced approval of advertising for bids for approximately one million dollars in sewering and water improvement projects after it had received plans and specifications from Baltimore engineers and given approval.

SAVE TIME on PEN REPAIRS!
● A small adjustment may put your pen in perfect condition.
● Our personnel are factory-trained. Parker, Sheaffer, Waterman's, Eversharp, and other leading makes. Factory prices.
Kinsman Optical Co.
1320 F St. N.W.
Serving Washington 42 Years

STOP THAT LEAK!
SPORT TOPS
GUARANTEED Expert Installation Available
39.50
K&L AUTO CO.
1315 19th St. N.W.
DU. 8875

Front End
SHAP
ELIMINATOR
FOR ALL CHRYSLER CARS
Reduces Body Sway and takes the rolling motion out of the car as it rounds corners and curves.
10% Down Balance Monthly
WHEELER, Inc.
Chrysler-Plymouth
Direct Factory Dealer
Open 9 A.M. to 6 P.M. Mon. thru Fri.
4850-4870 Wis. Ave. EM. 4848

Try Our Modern Service
TOM'S AUTO SERVICE
Direct Factory Dealer
The Chrysler Service Center
637 N ST. N.W.
Michigan 2400
Chrysler Plymouth

Are you reading "Mary Haworth's Mail?" It's Washington's favorite column on personal problems.

J. LEO KOLB CO., INC.
1237 Wisconsin Ave. Mich. 2100
SINCE 1902

J. LEO KOLB CO., INC.
1237 Wisconsin Ave. Mich. 2100
SINCE 1902

Who Said That?
"THE FUTURE IS NOT IN OUR OWN HANDS?"
The man who lives from one day to the next and lets the future take care of itself is the man who usually wakes up to his folly too late. There is nothing quite so satisfying as to decide your financial future by taking fate in hand and starting a program of regular savings and then watch it grow. At Oriental, your savings will earn a better than average return. We suggest you start your savings account at Oriental today.
ORIENTAL BUILDING ASSOCIATION
600 F St. N.W. ESTABLISHED 1894 NA. 7300
Washington's Oldest Savings and Loan Association

WHY SUFFER FROM MISERY OF SIMPLE PILES
● Here's a single soothing medicine to speed relief from tortures of simple piles. It's amazing Pazo® Acts at once to relieve pain and itching—soothes inflamed tissues—lubricates dry, hardened parts—helps prevent cracking and soreness—reduce swelling and check minor bleeding. The help you get is wonderful!
So, to speed relief from itching and pain of simple piles, get Pazo. Your doctor can tell you about it. At all druggists' in tubes with perforated pile pipe for simple, thorough application—also tins and suppositories.
*Pazo Ointment and Suppositories. ●

HALL'S
Since 1925
Restaurant
7th and K Sts. N.W.
Just Off Mass. Ave.
Whole Broiled Live Maine Lobster
Lobsters Steaks Imperial Crabs Chops Choice Sea Food
Tuesday and Wednesday Special Lunch 11:30-2:30
Tuesday, Chicken Pie—Wednesday, Halibut Steak
WINES LIQUORS MIXED DRINKS
Ample Parking Space Open Weekdays 11 a.m. to 11 p.m. Closed Sundays
FRANK HALL, Prop. ME. 8580

Line Up With Haganah!

Join A Million Friends To Read "HAGANAH SPEAKS"
New Journal to rally support for Haganah
HAGANAH Men In Combat Maneuvers

What is this thing called "Bouquet?"
Gardenia? Lilac? No—hop buds! They are delightfully aromatic and delicately elusive . . . from America and Europe's choicest vines. They are the costliest known—and worth it! Skillful brewing extracts their goodness. As a result, over the snowy foam in each glass of Budweiser hovers an exquisite bouquet that is as delightful to the sense of smell as Budweiser is to the sense of taste. Thanks to these hops . . . *plus* fine barley and rice . . . *plus* the most expensive brewing process known, you enjoy the distinctive taste found only in Budweiser.

MAKE THIS TEST! DRINK Budweiser FOR FIVE DAYS
★
On the sixth day try to drink a sweet beer
You'll want the distinctive taste of Budweiser thereafter
Because of our great expansion program, more Budweiser is available now. Demand it wherever you go.
Only Budweiser
TRADE MARK REG. U. S. PAT. OFF.
TASTES LIKE BUDWEISER
ANHEUSER-BUSCH . . . ST. LOUIS

The time has come to stand up and be counted.
Either we want the young Jewish Nation to survive and grow to splendid fulfillment—or we are willing to see it wither and die under the murderous attacks of its enemies.
Which shall it be, Mr. and Mrs. America? The answer is up to you. The fate of the new Jewish Nation rests in your hands—*and yours alone.* It rests with your support of the valiant men and women who have pledged their lives to defend their homeland.
Rise Up And Say Yes!
Speak out for Haganah. In this time of terrible trial, Haganah *needs* a strong voice in America.
America's decision spells *life or death* for these brave defenders of Palestine . . . Help us build a great instrument of good will for the JEWISH DEFENSE ARMY.
It needs an informed public opinion—to understand its aims—to hearten its efforts—to win *quick and determined action* from the people of our great country.
Help us achieve these aims. We need a million readers to make "Haganah Speaks" a powerful instrument of good will for the Jewish Army.
You will find both inspiration and truth in "Haganah Speaks." Every two weeks it brings you exclusive cable news and reports direct from vital sources in Palestine. It keeps you in touch with fast-moving events and the people behind them. Reading "Haganah Speaks" is like shaking hands with the members of Palestine's fighting army.
Join The "Loyal Million"
Will you become a friend and informed supporter of Haganah? Then join the "loyal million" today. Mail the coupon below—and urge your friends, clubs and associates to join.
Do it *now*, please. The sooner we have a million readers, the sooner will America say "Yes" to Haganah!
AMERICANS FOR HAGANAH, Inc.
NATIONAL COUNCIL: BARTLEY C. CRUM, *Chairman* . . . HERBERT LEHMAN . . SENATOR ROBERT WAGNER . SUMNER WELLES HON. WILLIAM O'DWYER . . PHILIP MURRAY . EDDIE CANTOR EDWARD G. ROBINSON and others.

BARTLEY C. CRUM
Member, Anglo-American Committee of Inquiry; Author of "Behind The Silken Curtain"
Says:
"Palestine today is more than a Jewish issue. It is a crisis in the affairs of our country and of the world. I believe every American should keep fully informed on events in Palestine. The best way to do so is to read HAGANAH SPEAKS."
Please Mail This Coupon NOW
Published Twice a Month $2.00 per Year
AMERICANS FOR HAGANAH, Inc.
38 West 69th Street,
New York 23, N. Y.
I am enclosing $ . . . . (Check, Cash or Money Order) for . . . . subscriptions to HAGANAH SPEAKS
Name . . . . (Please Print)
Address . . . .
City . . . . Zone . . . . State . . . .
HAGANAH MEANS DEFENSE!

$50,000 MUST BE WON!

You can win $33,000.00 or $24,000.00 or $20,000.00 or $10,000.00 ... Look over the list of 270 cash prizes!

This contest is sponsored by the D.A.V. Service Foundation, which is the incorporated trusteeship for The Disabled American Veterans, chartered by special act of Congress.

We need your help and offer you this opportunity to win riches.

FULL LIST OF 270 PRIZES ... EVERY PRIZE MUST BE WON

Group No. 1		Group No. 2		Group No. 3	
1st Prize	$3,000.00	1st Prize	$10,000.00	1st Prize	$20,000.00
2nd Prize	500.00	2nd Prize	1,500.00	2nd Prize	3,000.00
3rd Prize	300.00	3rd Prize	1,000.00	3rd Prize	2,000.00
4th Prize	150.00	4th Prize	500.00	4th Prize	1,000.00
5th Prize	100.00	5th Prize	250.00	5th Prize	500.00
6th Prize	75.00	6th Prize	200.00	6th Prize	400.00
7th Prize	50.00	7th Prize	125.00	7th Prize	250.00
8th Prize	40.00	8th Prize	100.00	8th Prize	200.00
9th Prize	30.00	9th Prize	75.00	9th Prize	150.00
10th Prize	20.00	10th Prize	50.00	10th Prize	100.00
80 Prizes each	10.00	80 Prizes each	20.00	80 Prizes each	40.00
TOTAL	$5,065.00		$15,400.00		$30,800.00

YOU MAY ENTER ANY ONE, ANY TWO, OR ALL THREE PRIZE GROUPS! HURRY TO WIN NEW BUICK!

What is your answer to this puzzle? *It can win you a fortune!...*

Think what this can mean to you and your family . . . security for life, a home, travel, education for your children.

Yes ... you can get rich for life ... a big cash fortune can be yours in return for a good deed and the use of some simple puzzle solving skill ... in answering this *one* puzzle to the right.

This contest is sponsored by the Disabled American Veterans Service Foundation. The need for funds to help rehabilitate our 2,500,000 disabled veterans is urgent. To bring this need to your attention ... to encourage contributions from grateful citizens, more than $50,000 cash is being offered in prizes.

Incorporated by special act of Congress, the D.A.V.'s facilities are being strained to the utmost by requests from war widows, disabled veterans and their dependents ... requests for help in obtaining adequate medical care; hospitalization; suitable vocational training; education; claim evidence; gainful employment ... yes, even for help in solving personal problems. All these services are given without charge.

Thanks, Folks, we sure appreciate your help!

So ... please help us to continue this great work ... enter this fascinating contest today! You may win a fortune ... riches for life. By entering promptly you may win an *extra* award (you may always send in another and higher score later on in the contest at no extra cost) for if you send in your answer *promptly* you qualify for the *Extra Prize for Action.* →

EXTRA PRIZE FOR ACTION

If your original entry is postmarked on or before midnight May 8, 1948 and your final score is top score among entries submitted by this date (no matter whether you are entered in Prize Group 1, 2 or 3—or all three groups) you will be awarded an extra prize of a brand new 1948 Buick Convertible. (In case of ties, official contest rules apply.) So don't delay ... act today! Enter now!

BRAND NEW 1948 BUICK CONVERTIBLE

THE MONEY IS IN THE BANK—The sum of $51,265.00 has been deposited with the American Security and Trust Company, Washington, D. C, which we will use as a special prize contest fund out of which the cash prizes will be paid.

William E. Tate, President Millard W. Rice, Executive Secretary
D. A. V. Service Foundation

JUST FOLLOW THESE SIMPLE STEPS

1. Identify the six objects at the top of the puzzle. (The name of each object is a five letter word.)
2. See the table of letter values below the puzzle. Each letter is worth a certain number of points. If you have identified the objects correctly you will find that the total value of the 30 letters that spell out the names of the six objects is 544 points.
3. Now your job is to place those words into the shaded letterpaths, each of which has space for 5 letters. You can place any of the six words in any of the paths. Of course, the words must read from top to bottom or left to right.
4. You will now note there are 12 empty white squares remaining in the diagram. By inserting letters of your own choosing into those white spaces and by combining these letters with the interlocking letters you have already filled into the grey squares, you can spell out 5 extra words. These extra words, too, must read from top to bottom or from left to right.
5. Of course, it is easy to fill in 12 extra letters to get 5 extra words but remember your job is to use 12 letters that will give you a high score when the value of those letters (as shown in the table of letter values) is added to the 544 points you will have already earned if you identified the pictured objects correctly.

To repeat. Your job is to complete the diagram after filling in the shaded paths by inserting 12 extra letters which spell out 5 extra words, using letters the point value of which, when added to the point value of the 30 letters which spell out the pictured objects, give you the highest score you can achieve. Study the sample puzzle below.

OFFICIAL PUZZLE & ENTRY FORM

Table of Letter Values

A—9	F—33	K—28	P—14	U—20
B—13	G—18	L—27	Q—25	V—11
C—19	H—10	M—31	R—23	W—17
D—26	I—15	N—16	S—32	X—22
E—30	J—24	O—12	T—34	Y—29
				Z—21

My Score is _____ POINTS

It is important that you be careful in adding your score. Mistakes will cause you to lose out. Enter right away for you can improve your score by making another entry later free of extra cost. YOU MUST SEND IN THE COMPLETE PUZZLE. DO NOT DETACH FROM THIS ENTRY... MAIL TODAY!

To the D.A.V. SERVICE FOUNDATION
$50,000.00 Puzzle Contest
Washington 9, D. C.

I enclose herewith $_____ contribution to the DAV Service Foundation. Enter me in your contest. I have filled in the diagram above and at left above have also filled in the score achieved by me in solving the Official Puzzle. [Please check prize group or groups you are entering.]

( ) Enter me in Prize Group No. 1. First Prize $3,000.00. I enclose a contribution of $2.

( ) Enter me in Prize Group No. 2. First Prize $10,000.00. I enclose a contribution of $5.

( ) Enter me in Prize Group No. 3. First Prize $20,000.00. I enclose a contribution of $10.

NOTE: You may enter any one, two or all three prize groups depending on the amount donated. The following shows how a contestant can qualify for the various prize groups.

Group No. 1 ($3,000.00 First Prize) $2 contributed
Group No. 2 ($10,000.00 First Prize) $5 contributed
Group No. 1 and 2 ($13,000.00 combined first prizes) $7 contributed
Group No. 3 ($20,000.00 First Prize) $10 contributed
Group No. 1 and 3 ($23,000.00 combined first prizes) $12 contributed
Group No. 2 and 3 ($30,000.00 combined first prizes) $15 contributed
Group No. 1, 2, and 3 ($33,000.00 combined first prizes) $17 contributed

TO BE ELIGIBLE FOR BUICK ENTER BY MIDNIGHT MAY 8, 1948

It is understood you are to send me an Official Receipt for my entry and donation and another entry form on which I may submit (free of cost) a better score for the puzzle if I find I can improve my score any time prior to the final closing date. I have read the rules of the contest and agree to abide by them.

SIGNED _____

Name _____
PLEASE PRINT PLAINLY

Address _____

City _____
ZONE NO. IF YOU KNOW IT

State _____ (11G)

Make Donations should be made payable to the DAV Service Foundation. Please send checks, money orders or postal notes only. Do NOT send cash.

Additional copies of this official puzzle and entry form will be sent free on request!

READ HOW WE SOLVED THIS SAMPLE PUZZLE

DIAGRAM No. 1

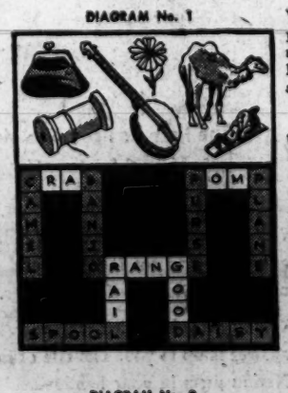

DIAGRAM No. 2

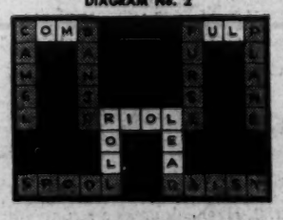

DIAGRAM No. 3

We have worked out here a sample puzzle to show you how to go about solving the Official Puzzle, and we have also worked out alternate answers to get a higher score.

First we identified the objects pictured: PURSE ... SPOOL ... BANJO ... DAISY ... CAMEL ... PLANE and then added up the value of all the letters in the names of these six objects (using the table of letter values given for the Official Puzzle) and found the total was 613 points. Next, as you can see in the first diagram, we filled in these six names in the six shaded paths and then added 12 extra letters which gave us 5 extra words: CRAB ... POMP ... ORANGE ... RAIL and GOOD. These 12 extra letters which we had filled into the white spaces had a total value of 189 points thus giving us a total score of 802 points when added to the letters we had filled into the shaded squares.

We felt we could do better by a little further work so with some thought we changed our 12 extra letters and got five different extra words, as you can see in Diagram 2 left. We changed CRAB to COMB, POMP to PULP, ORANGE to ORIOLE, RAIL to ROLL and GOOD to LEAD. We thus attained a total of 245 points for the 12 letters we filled into the white spaces giving ourselves a total score of 858. However, as you can see in Diagram 3 by a little more thought and a few changes we finally reached 895 points as our score for the sample puzzle. Now, if you get the idea, why not try your hand at the Official Puzzle. We think you will find it fun—and perhaps a little simple skill can bring you riches.

THE OFFICIAL RULES *Please read carefully*

1. $51,265.00 will be awarded in accordance with these rules to the 270 contestants who achieve the highest scores in solving the Official Contest Puzzle. This sum will be awarded in three prize groups: Group No. 1 with a first prize of $3,000.00; Group No. 2 with a first prize of $10,000,00; Group No. 3 with a first prize of $20,000.00. Each group has an additional list of 89 prizes each, making a total of 270 prizes in all. (See official list of prizes.)

2. To enter Group 1 a contestant must send in with his answer to the puzzle a donation of $2.00 to the Disabled American Veterans Service Foundation; to enter Group 2 a donation of $5.00 is required and to enter Group 3 a donation of $10.00 must be sent in. A contestant may compete in any one, two or all three prize groups and once having entered may transfer his entry from any group or groups to any other group or groups by submitting the necessary donation.

3. Each prize group will be judged separately. The contestant who submits the highest score in Group 1 will be entitled to first prize in Group 1. Second prize in Group 1 will be awarded to the contestant with the second highest score submitted in that list and so on until the 90 prizes in Group 1 have been awarded. Prizes in Groups 2 and 3 will be awarded similarly.

4. In the event of ties, as many prizes will be reserved in each list as there are tied contestants, before any prizes are awarded for lower scores. These tied contestants will be required to send in answers to a series of five tie-breaking puzzles. We will first judge the answers to puzzle No. 1 in this tie-breaking series and then award the tied-for prizes in the order of the scores submitted. If this is not sufficient to break all ties, and permit awarding of all the tied-for prizes, then the answers to puzzle No. 2 submitted by the remaining tied contestants will be judged. If ties still remain we will then judge the answers of the still tied contestants to puzzle No. 3 and so on, if necessary, to puzzle No. 5. This may mean that puzzles Nos. 2 to 5 may not have to be judged. However, if further needed to break ties a second and even a third series of such tie-breaking puzzles (to be judged similarly) may be used. All tie-breaking puzzles will be similar to the original puzzle with clearly identifiable objects, though they may be more difficult and more numerous and will have words to be built on them. A limited time, the same for each contestant, will be given for solving tie-breaking puzzles and they will be judged on the same basis as the original puzzle. Tied contestants will not be required to make any further contributions. Should final ties remain after the third series of tie-breaking puzzles, each tied contestant will receive the full amount of the prize for which he or she is tied.

5. The contest is open to any resident of the United States of America except employees of the DAV and its Departments, the DAV Service Foundation, its advertising agency, or service organization, or members of their families. Also excluded is anyone who has won $500.00 or more in cash or in kind in a previous contest or any member of his or her family. Only one member of an immediate family living at the same address may compete. A contestant may win a prize in each prize group.

6. Each contestant may send in only one answer to the official puzzle, however, at no extra cost, one substitute score can be submitted on the Official Substitute Entry Form which will be sent to each contestant already numbered and registered in the contestant's name. Where two scores are submitted, only the higher score will be considered as that person's entry. That score will serve to compete in any one, two or all three prize groups depending on the amount donated.

7. Neatness or decoration of answer will not count. Unsigned or illegible entries, however, will not be considered. The first solution must be submitted on an official entry form and must be accompanied by a minimum contribution of $2.00.

8. In solving the puzzle practically any word in the English language that fits may be used. Errors on the part of contestants in totalling their score or in filling in words will disqualify said contestants. Words that may not be used in the solution of the puzzle are proper names or hyphenated words, prefixes, or suffixes, abbreviations or contractions. With those exceptions, any word may be used provided it appears in bold face type in the A-Z main alphabetical section (footnotes excluded) of the final word authorities for this contest which will be the Merriam-Webster New International Unabridged Dictionary (1947 Edition), and Funk & Wagnalls New Standard Dictionary, Unabridged (1946) Edition. Further excluded are plurals unless they appear in bold-face type and words that appear only as part of a two or more word phrase such as "suey" in chop suey. No correspondence will be entered into with contestants regarding the use of words.

9. All entries must be sent by mail to
DAV Service Foundation
Puzzle Contest
Washington 9, D. C.
and must be postmarked before midnight May 31, 1948 and received before midnight June 14, 1948 to be eligible for consideration. The deadline date for mailing and receipt of substitute scores and/or additional donations in order to transfer from one group or groups to another group or groups is 30 days later than these dates. The DAV Service Foundation will not be responsible for lost or delayed communications or for clerical errors and each contestant by the act of sending in an entry agrees to be bound by these rules and conditions and, in any event, with the decision of the DAV Service Foundation on any and all matters affecting the contest.

10. Any contestant who accepts help of any kind from anyone (same family or household excepted) will be disqualified. Sworn statements to this effect will be required from all winners.

★ HURRY! ENTER TODAY! YOU MAY WIN EXTRA PRIZE FOR ACTION! ★

SECTION B | LOCAL NEWS *Classified Advertising*

The Washington Post

TUESDAY, MARCH 30, 1948

Daily On WINX — Complete News Coverage
News on the Hour Every Hour
12 Noon. Bill Gold reviews the News
6:15 P. M. Bob Wolff, sports news . .

The Federal Diary

by Jerry Klutz

Agriculture and Interior Departments May Be Reorganized

A sweeping reorganization of the Agriculture and Interior Departments will be proposed in a bill that's being written by a group of powerful GOP congressional leaders.

Chairman Hope of the House Agriculture Committee, is slated to introduce the measure which its sponsors hope to see enacted into law before the end of the congressional session. Briefly, the bill will provide:

That the Bureau of Land Management, the Fish and Wildlife Service, and the agricultural land functions of the Reclamation Bureau all be transferred from Interior to Agriculture.

That a Resources Administration be set up in Agriculture and that its chief be made responsible for the Nation's land resources. In the agency would be the Forest Service, Soil Conservation, Bureau of Land Management, and part of the Production and Marketing Administration among other activities.

That a county agricultural program board be set up in each county—similar to the old Triple A—to encourage farmers to cooperate with the Government to conserve land resources.

The bill, it's reported, will carry many other features that would affect present operations of both Interior and Agriculture. It will have many congressional supporters. The House and Senate Appropriations committees have been demanding a centralization of the Government's conservation functions. The bill is sure to be opposed by Interior officials.

CCA: A political fight apparently has stopped the expected nomination of F. B. Lee to be administrator of Civil Aeronautics. A career man, Lee failed to get the support of the Democratic National Committee. He was enthusiastically supported, however, by Commerce Secretary Harriman.

The committee has indorsed Delos Rentzel, a Texas Democrat, who is president of Aeronautical Radio, Inc., for the important post. Rentzel's firm handles communications for all airlines. He has the inside track unless Lee's friends can get him last-minute political indorsements. Lee knows the job. He's now acting administrator, but this is an election year.

MARITIME:—Two Maritime officials are among those who are being mentioned to succeed Commissioner Richard Parkhurst when his term expires in two weeks. They are Dan Brierley of Maine, who is chief of the maintenance and repair division, and Admiral Richard McNulty, who is n the training division.

Parkhurst isn't a candidate for renomination. The unrealistic $10,000 ceiling on his salary had something to do with his planned return to private life. Incidentally, the basic law says the salary of a Maritime commissioner shall be $12,000 a year, but the House Appropriations Committee won't approve more than $10,000. That committee has been responsible for running several good people out of Government.

INTERIOR: A new unit for its Bureau of Mines is in the cards. Awaiting action on the House floor is a bill to pay subsidies up to 80 million dollars a year to operators of lead, zinc and other metals in short supply. The bill is aimed toward the building up of a stockpile of strategic metals. Administration of the bill would be in a new agency to be set up in the Mines Bureau.

RFC: And talking about stockpiling, it's entirely possible that the Reconstruction Finance Corporation will be given many more duties growing out of the defense and European relief programs. The stockpiling of scarce goods would be one of them. Also, the operation of defense plants now on hand and the financing of new ones. RFC is scheduled to lay off several hundred additional employes before June 30. The layoffs will be canceled if it's given additional chores.

CIVIL SERVICE: An exam for engineer jobs here and in 17 western States will be announced soon. The jobs will pay from $3397 to $5905 to start. . . . An exam for information specialists to work in State's Voice of America program is being planned. The jobs are top ranking, from CAF-13 through CAF-15. It will be several months, if by that time, before a general information test is given. . . . A written test for the 1665 veterans who have applied for messenger jobs will be given here April 5, 7 and 8.

NOTES: Caroline H. Wentworth has retired from Veterans' Administration after 30 years of Federal service . . . The full Senate Civil Service Committee will meet today on the pay raise bill. It will consider a bill that was revealed in detail here yesterday . . . A major pay development in the House committee may come any day now. A new bill has been drafted that would raise most all Federal salaries by a flat $320.

LESSON: In Sunday's column I had what I thought was a sane and sensible story on studies being made by the military on possible further decentralization of Federal activities here. Now, I know for sure that many people have the war jitters.

6000 Auto Owners Due To Be Tardy For '48 Tags

Keneipp Expects They'll Run True To Form; Final Day Is Tomorrow

If District motorists run true to form, about 6000 of them are going to miss Wednesday's deadline for getting 1948 automobile tags.

This was the prediction yesterday of George E. Keneipp, director of vehicles and traffic, based on last year's experience.

Not that these people will be left on lines when the license windows close at 4 p. m., either.

"These are the people," Keneipp thought, "who just never got around to it, who were just too busy, or were out of town. Some of them, no doubt, may not have the money for the fee."

Applicants for tags at the Municipal Center were being served in as quickly as 1½ minutes yesterday—a rush day in which a total of more than 4000 sets were sold.

"Last year," Keneipp observed, "there wasn't an applicant in sight when the windows were closed at 4 p. m. on March 31."

Today and Wednesday, Keneipp expects to sell another 10,000 sets of tags—and handle the business without a jam.

The expected total of more than 133,000 sales by the deadline, plus the more than 50,000 Keneipp expects by next March 31, would bring this year's total above the 1941 record of 182,781 registrations.

Keneipp's only complaint on behalf of his customers is the long wait for automobile titles. But he's doing something about that, too. A new system of processing title applications, worked out by Herman S. Cole, Keneipp's administrative officer, will be in use about May 1, Keneipp hopes. With it, he figures he can cut the time it takes to get title during the rush season from about 3 hours to 1.

Prince Georges Taxes to Rise Only 2 Cents

Despite earlier forecasts of a 40 to 50 cent increase in the Prince Georges County tax rate, the levy this year will be boosted by only two cents.

This was revealed last night by William A. Carson, chairman of the Board of County Commissioners, at a dinner meeting of the conty's Chamber of Commerce in the Prince Georges Golf and Country Club.

Carson disclosed that a record budget, to be approved today by the Commissioners, will call for a tax rate of $1.97 on each $100 valuation for the fiscal year starting July 1. Current rate is $1.95.

Unanticipated Revenue

Carson predicted a week ago that the levy for the coming year might be as high as $2.45.

Primarily responsible for the unexpectedly light tax increase is the fac tthat the county will receive from unanticipated sources, Carson said. Also, he pointed out, a reassessment of real estate and utility properties was considerably higher than expected.

Total valuation of property in the county was set at 160 million dollars by the reassessment, in comparison to a figure of 145 million dollars for the current year, Carson explained.

The County budget for the 1948-49 session will amount to $3,844,056. This year's budget is $2,983,950.

School Picture Bad

A gloomy picture of school prospects in teh county for the next 10 years was painted by T. Gardner Shugart, superintendent of schools, who said that "double shifts" in all county schools would b einevitable by 1949.

Shugart said the County lacks funds to provide building facilities adequate to keep pace with an increase in school population, and added it possibly would be 1959 befor epresent problems can be solved.

Shugart said all high schools in the county would be using double shifts by September of 1949, but that elementary schools would have to go on a two-shift basis just as soon as they were filled to capacity. He said that most elementary schools in Prince Georges are operating at capacity.

According to Shugary, at least 10 million dollars is needed to alleviate present school conditions, but "even if we had means of raising the money, it would be several years before the new schools could be built according to present day standards," he added.

Equally discouraging was the financial status of State roads outlined by T. Howard Duckett, an attorney, who is a member of the Governor's Advisory Council on State Roads. Duckett said building costs are so high that little can be accomplished with funds now available to the State Roads Commission, and Maryland authorities have had little success in their efforts to obtain Federal aid in the road building program.

Duckett said it would be about three months before Prince Georges will know just how much it will receive of a 100 million dollar appropriation for highway construction approved by the State Legislature earlier this year.

Easter Egg Festivals Attract Thousands

AT FORT SLOCUM PARK—Rolling their eggs here are, from left: Robert Howell, 4, 1309 Bryant st. ne.; Peggy Werner, 3, 17 Darwin ave., Takoma Park; Mary Stephens, 3, 5110 7th st. st. nw.; Dolores Bourne, 3, and John Barbers, 7, 1313 Bryant st. ne. They were among a group of 50 who played games and rolled eggs under auspices of the ladies auxiliary to Capital Forest 104, Tall Cedars of Lebanon. Races and contests for prettiest baskets also were held

AT HYATTSVILLE—A crowd estimated at 10,000 persons turned out yesterday for the thirteenth annual Easter egg hunt sponsored jointly by the Kiwanis Club of Prince Georges County and the Sidney Lust theaters. This picture shows some of them crowded around the stage for the crowning of the queen and the vaudeville show. Three thousand dyed, boiled eggs were hidden in the woods, 500 of them netting their finders cash prizes ranging from 5 cents up to the $5 awarded for golden egg

Children Defy Chilly Day For Egg-Rolls

The kids took over yesterday in Easter egg-rolling contests at the Zoo, Soldiers Home, and parks throughout the city as their parents stood by shivering in the cool day.

At the Zoo, they gulped hot dogs, peanuts and popcorn when they weren't romping on the hill in front of the lion house. The Zoo's restaurant had nearly 100 extra men working.

The weather, according to Capt. J. A. Collins, head of the Zoo police force, kept the crowd down to 35,000, some 10,000 less than last year.

Collins also reported that 20 youngsters were "lost" yesterday. Police took them to the lion house, where an improved nursery keeps them happy until their parents arrive. On other Easter Mondays, he said, "we usually have 40 or 50 children who get separated from their parents."

In Fort Slocum Park, 3d and Oglethorpe sts. nw., more than 75 youngsters flipped eggs at the first annual Easter egg-roll of the Tall Cedars of Lebanon.

Elmer F. Stein, acting fire department chief and head of the Tall Cedars, said the children and their parents arrived at 10 a. m. and didn't call it quits until 3 p. m. The ladies auxiliary arranged the event.

At Soldiers Home, from 1200 to 1500 Washingtonians and their offspring rolled eggs and shivered in what Luther Grubb, chief of police there, termed a "small year."

"We only had about a third as many people as we had last year," he said. Like the Zoo police chief, he blamed the weather. "All in all, though," he said "everything went fine."

The Washington Post

QUEEN AWARDS CASH—Sylvia Lichtenhan, 12, at right, who was chosen Queen of the Hyattsville festival, presents the $5 award to Bertha Mabry, 7, daughter of Mr. and Mrs. Howard Mabry of Beltsville, who found the golden egg. Sylvia lives at 6007 41st ave., Hyattsville

Sorrell Is Freed In Film Strike

Los Angeles, March 29 (AP).—Nine Conference of Studio Unions' officials, including Herbert K. Sorrell, its president, were acquitted by a Superior Court judge today of conspiracy in connection with picket line disturbances in the film strike.

Judge William R. McKay, in a 19-page decision, ruled that the district attorney had failed to establish a conspiracy to violate court orders regulating picketing.

The eight film unionists were indicted in November, 1946.

6 P-TAs Back School Funds In New Budget

Spokesmen of some half dozen Arlington parent-teacher associations last night endorsed school allotments in the 1948-49 budget of the Arlington County board.

The budget provides for a record high of $2,444,053 to meet county school needs, as compared to last year's $1,728,023.

Mrs. Florence Cannon, county board member, however, stated at the outset of the open hearing at the county courthouse on the proposed county budget that she opposed a teacher's cost of living bonus and dependency benefits, included in the school budget.

She urged increases be given the health department, libraries, public utilities commission and fire department.

Public opposition to the entire $8,380,108 county budget was scattered. Some citizens opposed tax rate increases the new budget will necessitate. It was estimated the budget will raise the rate from $3.25 to $3.75 per $100 assessed valuation.

The entire 50-cent increase, one pointed out, is for schools.

Brooklyn Man Named To Regional Rent Post

New York, March 29 (AP).—Max N. Bass, Brooklyn attorney, today was appointed acting regional rent administrator for the Second Region. The area includes New York, New Jersey, Pennsylvania, Maryland and Delaware.

Bass will hold the post until Regional Rent Administrator Piet H. Hofstra, who is ill, can return to his duties.

For Shaking Boy, 9

Assault Charge Against Teacher Dismissed

Waxing nostalgic about the good old days of education by thrashing, a Hyattsville trial magistrate yesterday dismissed a mother's assault charge against her son's teacher.

The complainant, Mrs. Alfred Hiortdahl of Riggs rd., Hyattsville, had sworn to a warrant charging the teacher "shook" her son, William, 9, so violently his head struck the classroom wall.

Mrs. Willis Snyder, third-grade teacher at Ager Road Elementary School, Green Meadows, Md., admitted the shaking, denied the child's head struck the wall, and testified it was her form of punishment when he "thumbed his nose" at her.

"I then sat him in the corner, where we usually put him," she testified in Hyattsville Police Court yesterday.

Mrs. Hiortdahl testified she swore out the warrant before Justice of the Peace Mary Fainter, Hyattsville, after William complained that his head hurt him from the disciplining, on March 11. Three pupils testified for their teacher that his head did not hit the wall.

"It seems to me the law permits some disciplining," declared Trial Magistrate Alan Bowie, in dismissing the charge. "If we don't have teachers to discipline our children, and parents don't discipline them at home, what are we raising?

"Wild oats," he added in answer.

"When I went to school we weren't just shaken. Teachers used to thrash us, and some women teachers could do it better than the men. And when we told our parents about it, our parents thrashed us again.

"We spent hundreds of dollars (on education) then, but the children were educated.

"Now we spend millions. We get brick buildings, and beautiful lawns and basketball teams. It takes more than that to educate a child. It's teachers that count.

"And teachers must be given a certain amount of leeway in disciplining their pupils. I'm going to dismiss this case."

The magistrate said that in three previous cases heard by him concerning assault charges against teachers who punished students he had found the teachers guilty.

"But those were all clear cut cases," he declared.

Threat of Frost Lessened; Fruit Little Damaged

Prospect Called Fair for Normal Crops as Warmer Weather Arrives

The threat of serious over-all frost damage to fruit crops in Maryland and Virgina faded yesterday with a forecast of rising temperatures.

Reports of actual harm to the blossoming peach and apple trees varied in different areas, but, on the whole, the prospects were fair for normal crops.

The blossoming apple crop in Frederick and Clarke counties, in the heart of the Shenandoah Valley apple belt, suffered a 15-20 per cent damage. But this was offset by the unusually heavy crop prospects, it was reported by Dr. A. G. Groves of the Winchester Research Laboratory of the Virginia Agricultural Extension Service.

Little Damage Reported

Most orchardists and county farm agents said it was too early to arrive at a definite conclusion as to injury. All were agreed, however, that an additional heavy frost would do vital harm.

W. W. Moore, operator of a 100 acre apple and peach orchard in Montgomery County, said damage "did not amount to anything. Most of the buds were not opened yet."

Fairfax County's peach crop totaling only 400 acres suffered an estimated 30 per cent damage among blossoming trees, County Agent Joseph E. Beard reported. This would mean a $15,000 to $20,000 loss to growers, he said, adding that a number of trees had not blossomed and were not affected. Apple trees suffered no damage, he stated.

The Maryland University agriculture extension service said that results of the frost would not be apparent for two or three days.

Halifax Peaches Hit

Peach orchards were reported especially hard hit in the east central section of Halifax County, Va. Growers said the damage could not be determined immediately but some feared it would run as high as 90 per cent.

Temperatures ranging from 20-36 were forecast tonight in Washington, Maryland and Virginia. Tomorrow's high temperatures will be in the lower 60s, the weather bureau said.

On Sunday night the mercury in fruit growing sections had slipped to 20.

Among survivors of the frost were Washington's cherry blossoms. Strollers yesterday noted no signs of diminishing beauty.

Doctors Affected

House Bills Indorsed by Senate Unit

A Senate District Subcommittee yesterday indorsed House-approved bills which would:

1. Let the District admit out-of-town doctors to practice here without a local examination if they have a certificate showing they have passed a suitable national board examination.

2. Fix the salaries of District Alcoholic Beverage Control Board members under the Federal Pay Classification Act.

3. Revise the law on District driving permits to permit an expanded driver training program in the public junior and senior high schools here.

Senator C. Douglass Buck (R., Del.) said the bills would be presented for action of the Senate District Committee Wednesday. He is chairman of the District Committee and of the subcommittee that reviewed the bills.

Feud Renewed Over Control Of Armory

Feuding over control of the District National Guard Armory broke out anew yesterday in a Senate District subcommittee hearing.

Col. Peyton G. Nevitt, adjutant general of the District Guard, presented the appeal of Brig. Gen. Albert L. Cox, commander of the guard, for charges in a House-approved bill for control of the non-military activities of the armory.

Among major changes, General Cox asked that he, not the proposed control board, be given authority to say when income from concessions would go to the guard, and that he also be given the decision on what parts of the armory are necessary for the guard.

Commissioner Guy Mason promptly objected that the guard would get most of the money and that General Cox's proposals would let him "take away the heating plant" from serving non-military activities at the armory.

Mason protested too that General Cox had obligated funds illegally and then had asked for a deficiency appropriation. The $29,000 deficiency request is before the House Appropriations Committee. On this point, Colonel Nevitt said General Cox had acted in what he considered a perfectly legal way wit hthe idea that recruiting expenses would be partly met with funds from renting the armory for outside use. These funds, totalling about $25,000, have been frozen until Congress decides finally how they should be controlled. Nevitt said Mason expressed a difference of legal opinion.

At one point, Subcommittee Chairman C. Douglass Buck (R., Del.) said it looked as if efforts to reach a compromise between General Cox and the District Commissioners "haven't done any good at all."

The subcommittee also received a letter from Capitol Architect David Lynn asking that he not be made a member of the proposed three-member armory control board.

Senator Buck said action on the bill would be deferred to give time for more study.

Crash Injuries Fatal To Frederick Woman

Frederick, Md., March 29—Injuries suffered Saturday night when struck by an automobile while crossing Route 15 near here, resulted in death for Mrs. Annie E. Steinhaus, 71, wife of William H. Steinhaus. Mrs. Steinhaus died at Frederick Memorial Hospital last night.

Driver of the car was identified by State Trooper Charles McLahe as Richard Thomas Geisler, 17, Adamstown, Md. No charges have been preferred pending completion of the investigation.

Mrs. Steinhaus, a native of Sweden, observed her fiftieth wedding anniversary last September. Surviving are her husband; three children and one brother. Funeral arrangements have not been completed.

Rent Increases Asked

A hearing on an increase in rents on 84 apartments at 1600 16th st. nw. was held yesterday before Rent Examiner James G. Tyson. Present rents range from $54.50 to $90, and increases from $5 to $8 were requested. The building is owned by Alvin L. Aubinoe, Inc. The case was taken under advisement.

Held for Grand Jury

Judge Ellen K. Raedy of Municipal Court yesterday held Anthony H. Jones, 22, of 1121 I st. ne., under $2500 bond for grand jury action on a charge of attempted robbery. Jones was shot in the leg Saturday morning, according to police, while attempting, police said, to hold up a filling station.

Red Cross Still in Need Of $150,000

Subscriptions of nearly $150,000 in the Washington area Red Cross fund campaign will have to be reported at today's campaign luncheon to assure achievement of this year's $1,080,000 goal, according to Randolph G. Bishop, campaign director.

The 220,000 contributions so far reported represent a total of $931,218 subscribed, or 84.16 per cent of the quota for the 10 volunteer divisions. These include four in Washington and others in Alexandria, Arlington and Fairfax counties in Virginia, and Montgomery and Prince Georges counties in Maryland, as well as a unit collecting in booths located in various public buildings.

Among the 1500 larger business firms, only banks, health and welfare institutions, and building and loan concerns have so far reported 100 per cent Red Cross response. The General Business Unit is still more than $54,000 short of its $315,000 quota.

In the Government Unit, nearly $83,00 is needed to reach 100 per cent of the $494,000 goal.

There have been two report meetings when the total response exceeded the $150,000 needed today for total quota achievement, Bishop said. The report luncheon is scheduled for 12:30 p. m. at the United States Chamber of Commerce Building, 1615 H st. nw.

Area News in Brief

$1 Dispute Stalls Court Ten Minutes

A defendant's plea that he could not afford to pay a dollar in court costs held up proceedings in Landlord and Tenant Court yesterday for almost 10 minutes.

The National Capital Housing Authority filed suit for two months' back rent from Walter A. Fox, tenant in a project at 3917 Burns pl. se. The suit asked $103, but a check of rent receipts showed only $78 due, and this was paid out of court.

The NCHA insisted however, that the court costs of $1 to the agency be paid.

Doris G. Wilkins, welfare adviser to the court, pointed out that Fox had 10 dependents, and could not afford even a dollar.

"Well I don't think it would hurt the Government not to get this dollar," commented Judge Armond W. Scott.

The argument went on, with the NCHA saying it was entitled to the dollar and wanted it.

Finally, Attorney Wesley Williams, who was not connected with the case, said: "If the court pleases, I will contribute a dollar and we can get on with other cases." Williams placed a greenback before the judge.

At this point, the NCHA suggested that the court might waive court costs. Judge Scott quickly did so.

Postlude

Meyers Wins Rare Acclaim In Recital

Emerson Meyers played a superb recital yesterday afternoon for the Washington Music Teachers Association.

One of Washington's leading teachers, pianists, and a composer of outstanding gifts, Meyers displayed solid authority in music by Bach, Beethoven, Chopin, Ravel, Bartok and Alkan. Musical structure is clearly understood in listening to Meyers' discourse of a prelude and fugue of Bach, no less than in his unfolding of a familiar sonata as Beethoven's "Appassionata."

There is no distortion for popular effect, nor bombast such as some of the leading concert pianists have handed us this season. There is on the other hand, a sincere affection for all kinds of music, and a thorough technical equipment able to handle some of the most taxing assignments.

That Meyers can turn from the tremendous final pages of Chopin's fourth ballade to the closing section of Debussy's "L'Isle joyeuse" and deliver each of them with exciting certainty and rhythmic exactitude is high tribute to his sound musicianship and pianism.

His audience, all professional musicians, rose in noisy demonstration at the close of the program. That is rare applause indeed from feyyow workers, and well deserved.

On K. of C. Honor Roll

Carroll Council, No. 377, Knights of Columbus, has attained the K. of C. century honor roll in obtaining 100 new members during a recent 7-month period, Grand Knight Charles Montgomery announced yesterday.

Man Cut in Quarrel

Elmer W. Brooks, 32, of 2024 Georgia ave. nw., was stabbed four times in the best and abdomen and slashed three times in the upper left arm yesterday during an altercation in the 2000 block of 8th st. nw., police said. He walked to 7th st. and Florida ave. nw., where he collapsed, and was taken to Casualty Hospital, where his condition was reported as serious.

$400 Coat Found

An anonymous telephone call early yesterday guided police to a mink coat believed to be the $4000 garment stolen last Thursday from Miss Mary E. Rogers, daughter of Will Rogers.

Miss Rogers, who was visiting friends in Warrenton, Va., reported the coa missing from the back of her chair when she prepared to leave the Allies Club, 1526 Massachusetts ave. nw.

Following phoned directions, No. 3 Precinct police found a coat on the back porch of the club.

Snapped Sneator Acts

Senator Harry P. Cain (R., Wash.) yesterday called on District law enforcement officials to investigate District sidewalk photographers.

Senator Cain said his picture was snapped nearly a month ago, and Cain gave the photographer $1. Three weeks later he found his receipt and wrote to demand the picture.

A note came with $1 enclosed, explaining the picture had not come out clearly.

Cain turned the correspondence over to Corporation Counsel Vernon E. West for investigation.

Victim Sttabs Robber

James A. Williams, 11 Q st. nw., told police he was robbed of a $50 wrist watch by three men, one of whom he stabbed, at 12:10 a.m. yesterday. Police are checking hospitals for a tall Negro dressed in a pinstripe suit in the belief the wounded assailant may apply for treatment. Williams said he was attacked at 7th and M sts. nw. and used a Boy Scout knife.

Speleological Winner

Howard Watkins, Washington photographer, 203 Y. Walnut st., Alexandria, received third prize in the annual photographic salon of the National Speleological Society. Prize winning pictures in the contest, devoted entirely to cave photographs, will be exhibited at the Dodge Hotel, 20 E st. nw., April 2-4 and during the annual convention of the National Speleological Society.

Now Jurors Can Hear

For years Montgomery County Court judges have pleaded with witnesses to "speak up so the jury can hear you." No longer will that plea be heard.

An amplifying system has been installed with a microphone at the witness stand and a speaker near the jury box.

License Suspension Cut

A 60-day suspension of the liquor license of Jimmy's Restaurant, Inc., 409 10th st. nw., by the Alcoholic Beverage Control Board was reduced to 30 days by the District Commissioners at a meeting yesterday. The ABC ruling grew out of charges that gambling had been permitted on the premises.

Long Service Honored

Two Montgomery County women whose combined service with the Public Health Lay Council, a Community Chest agency, totals 14 years, were honored at a luncheon yesterday in Rockville, Md.

They are Mrs. Charles M. Tipton of Poolesville, and Mrs. Levi Gill, 9408 Biltmore dr., Silver Spring, Md. Most of their service has been driving station wagons for the council—Mrs. Tipton for eight years and Mrs. Gill for four.

The luncheon, held at Hungerford's Tavern, Rockville, also celebrated acquisition of a new station wagon which will be used to transport patients to health clinics.

Streetcar, Not Bedroom

A man was sent to District Jail by Municipal Court Judge Thomas D. Quinn yesterday for going to bed on a Capital Transit streetcar.

Hudson H. Johnson, 32, of 901 1st st. nw., witnesses said, undressed on a Georgia ave. streetcar Saturday night.

The witnesses said Johnson took off shoes, socks, coat and shirt, and was doffing his trousers when they called police.

"I don't remember anything up to the time somebody told me to put on my shoes," Johnson said in defense.

Said Judge Quinn, "$5 for being drunk, $25 for indecent exposure, or 25 days in jail."

The Movie Queen of England

Deborah KERR

The man who will do any job

YOU DON'T DARE DO

Hear them all

TONIGHT AT 9:00

ON "WE, THE PEOPLE"

Station WTOP

Oscar Bradley's Orch.
Dwight Weist, M. C.

GULF

The Washington Post

presents

on WINX and WINX-FM

The Evening Symphony

10:05-11:00 P. M.

Schubert: Symphony No. 2—Columbia Broadcasting Symphony under Barlow.

MacDowell: Piano Concerto No. 2—Boston Pops Orchestra under Fiedler.

"OUR FRIENDS AGREE ON PM"

"We like people, like to have them 'drop in' often, like to please them. We usually serve Old-Fashioneds or Highballs made with PM and most of our friends serve PM too. It's a really mild whiskey for long pleasant evenings, and the price is right for us all." National Distillers Products Corporation, New York, N. Y. Blended Whiskey. 86 Proof. 70% Grain Neutral Spirits.

Falls Church 'Fly Boys' Show Model Planes

The Washington Post

HOSTS TO PARENTS—These lads are members of the Balsa Beetles of Falls Church, Va., model enthusiasts who will give a special program Thursday night at Madison School, Falls Church, to let their parents and townfolk generally in on what they are doing. In the rear are John (left) and Hugh Hunton, brothers, who are 15 and 10 years old, respectively; front, Billy Hinman, 16, treasurer (left), and Allen Rex, 15. Ievers Hannold, 17, club president, is not in the picture. And by the way, those planes are powered byq tiny but real engines

Conniff Rites Set Today in Pennsylvania

Funeral services for Augustine P. Conniff, 69, attorney and former Pennsylvania State Representative who died Saturday, will be held today at Wilkes-Barre, Pa.

Mr. Conniff who llived at 3677 Alabama ave. se., died at Georgetown University Hospital after an illness of two weeks. He came to Washington in 1941, when he became an attorney with the Bituminous Coal Consumers' Council. Since 1942 he had been associated with Thomas A. Farrell and Leo J. Michaloski, attorney with offices in the Southern Building.

A native of Wilkes-Barre, Pa., he attended Holy Cross College, Worcester, Mass.

Mr. Conniff practiced law in Pennsylvania for 40 years before coming here. He was known as an authority on workmen's compensation, and had acted as referee in such cases in the anthractie regions of the State.

He served in the Pennsylvania State Legislature for one term, 1913-14. Mr. Conniff was a member of the bar in Wilkes-Barre and in Washington, and a member of St. Francis Xavier Church here.

He is survived by his wife, Mrs. Agnes Leonard Conniff and several nieces and nephews.

Oyster Bar Lease Hearings Held Political Move

Princess Anne, Md., March 29 (AP).—Delegate Carl Hoffman (R., Somerset) said yesterday that a watermen's gathering in Annapolis was the result oof a "deliberate conspiracy to continue antagonism" against John E. Clark, chairman of the Tidewater Fisheries Commission.

Some 600 watermen and seafood packers appeared at the Statehouse last Friday to reiterate their objections to the leasing of Chesapeake Bay oyster bars to private interests.

Hoffman said "a member of the Tidewater Commission, George Harrison, aided by Nelson Coulbourn, stirred up the whole mess themselves." He said watermen had been "told that if they did not attend the meeting, certain oyster rocks would be placed under lease," although the session had actually been "rigged for Clark's discomfiture.

Colubourn, an oyster packer and Mayor of Crisfield, said the "meeting was not stirred up by Harrison and Coulbourn. The fact that 600 persons were there shows the great interest among watermen and packers on the question . . ."

Four Seek Mayoralty In Pocomoke City

Pocomoke City, Md., March 29 (AP).—Four candidates were in the race today for Pocomoke City's mayoralty. Four others, including a housewife and the Mayor, have filed for a vasant council seat.

Mayoralty candidates are T. Bryce Venable, jeweler; Marion W. Lahding, merchant; Fire Chief Fred U. Henderson, present council president; and William B. Duncan, retired businessman.

Mayor Clayton F. Lambertson, Mrs. Myrtle A. Polk, Daniel W. Shaw, jr., and Everett B. James are the council candidates.

Turtle Derby to Aid Teen-Age Center

Winchester, Va., March 29.—Approximately 170 sponsors have entered turtles in a derby here Friday to raise funds for a proposed city teen-age center. Commonwealth Attorney Joseph Massie is official starter and Mayor C. R. Anderson and Chief of Police J. Thomas Boyd, judges for the race.

Kite Flying Contest Set

Winchester, Va., March 29.—The Kiwanis Club will sponsor the second annual Shawnee District Boy Scout kite flying contest at the Handley School grounds April 18 for $25 in prizes.

Kids to Teach Parents About Model Planes

The kids know, but parents have nots to learn about model airplane flying.

So on Thursday night, the Balsa Beetles of Falls Church, Va., are throwing an educational party for their townsfolk.

First, they got hold of a nationally-known scientist, Dr. L. B. Tuckerman, of the National Bureau of Standards, who agreed to come out and give a talk. Dr. Tuckerman, an authority in analysis of faults responsible for aviation accidents, said he would try not to talk above the heads of the older folks.

That's a migrty hard assignment when talking to youngsters who speak the language of model flying.

Then there will be a movie, "Youth Takes to Wings," the visual education portion of Balsa Beetles' propaganda.

What the 8-month-old club wants to do, says its director, W. S. Hinman, jr., is to get parents behind their children's enthusiasms. The program, open to the public and for free, will start at 8 p. m., at the Madison School, Falls Church.

The Balsa Beetles is open to model aviation enthusiasts ranging generally from 10 to 17 years. Its members assemble their own planes, mostly gasoline and diesel power models, and fly them in the neighborhood. About 25 boys belong now, but they're ready to welcome others.

Mrs. Stover, 45, Succumbs In Arlington

Mrs. Lee Roy Stover, 45, active member of the Arlington Presbyterian Church and former teacher at the Sidwell Friends School, died yesterday at Arlington Hospital after a long illness.

The former Miss Freida Fryberger, Mrs. Stover, who lived at 4312 9th st. S., Arlington, was a native of Nobleville, Ind. She spent her childhood in Watertown, S. Dak., and was a graduate of Northern State Normal School in Aberdeen, S. Dak.

She taught in public schools in South Dakota before moving to Washington to teach at the Sidwell Friends School. She was married here in 1927.

Mrs. Stover was superintendent of the primary department at the Arlington Presbyterian Church for 12 years and was in charge of Cub Scouts at the church. She took an interest in P-TA affairs at Barcroft and Thomas Jefferson Junior High Schools.

In addition to her husband she leaves two children, Edward Roy, and Donald Walter, and two sisters, Mrs. W. G. Foutz of Harrisburg, Pa., and Mrs. C. W. Johnson of Austin, Minn.

Funeral services will be held Wednesday at 2 p. m. at the Arlington Presbyterian Church and burial will be in Columbia Gardens Cemetery.

Md. Wife Beater Gets Ten Lashes

Annapolis, Md., March 29 (AP).—Richard Hall, 25, of Jewell, today underwent what authorities said was the first lasting sentence for decades in Anne Arundel County.

Sheriff Joseph Alton carried out the sentence in the county jail, whipping Hall 10 times with a cat-o-nine tails. When it was over, the sheriff shook the prisoner's hand and sent him home.

Trial Magistrate Hazard convicted Hall of what he termed a brutal beating of Mrs. Hall.

U. S. Naval Reserve Unit to Be Constituted

Martinsburg, W. Va., March 29. An Associate Volunteer Unit of the United States Naval Reserve for this area will be formally constituted here this evening. It will be the first such unit to be commissioned in the Fifth Naval District and several high ranking naval officers from Washington, D. C., and Norfolk, Va., will attend.

C. E. Phelps Rites Slated Wednesday

Funeral services for Charles Edward Phelps, 73, general agent for the Canadian Pacific and Soo Railways here, who died shortly after a heart attack Sunday night, will be held at 2 p. m. Wednesday at St. Philip's Episcopal Church, Laurel, Md.

Mr. Phelps, who died at home, 1012 12th st. nw., after becoming ill on a Laurel-Washington bus, will be buried in Ivy Hill Cemetery, Laurel. He had been in poor health for the past year.

He entered railroading in 1902 with the Baltimore and Ohio in Baltimore. In 1914 he joined the Canadian Pacific and Soo lines as traveling passenger agent in charge of the Washington office. He was promoted to general agent in 1919.

Mr. Phelps, native of Laurel, lived there most of his life until moving to Washington six years ago.

He was a founder of the Washington Passenger Association, and was said to be the only man to have been president of both that organization and the Washington Traffic Club.

He was also a member of the Almas Shling and the Laurel Wreath Masonic Lodge, No. 149, Laurel.

Mr. Laurel, a bachelor, leaves three sisters, Misses Edna and Lillian Edna and Lillian Phelps, of Washington, and Mrs. Norris C. Beall, Laurel, and four brothers, Arthur P. Phelps, of Washington, Harry S. and William A. Phelps, of Laurel, and Alan T. Phelps, of West Elkridge, Md.

Mrs. Sallie Joe Eppes

Leesburg, Va., March 29.—Mrs. Sallie Joe Eppes, 58, wife of Charles G. Eppes, died Sunday morning at her home near Leesburg. She was a native of Kentucky.

The Eppeses came to Loudoun County 30 years ago where they have since resided. Mrs. Eppes was a member of Bethany Methodist Church, Purcellville.

She leaves her husband, four daughters, Mrs. Jane Brunner of Washington; Miss Mary Joe Eppes, of Loudoun County; Mrs. Lucy Tom Holman, Philadelphia, and Miss Sally Charles Eppes of Loudoun County; a son, Frank Gibson Eppes of Leesburg; a granddaughter, Miss Carlyn Jones of Washington, and a brother, Ben S. Young, Baldwin, Fla.

Funeral services will be held Tuesday at 2 p. m. from Bethany Methodist Church, Purcellville, with burial in Leesburg Union Cemetery.

Mrs. Harriet Maguire

Palm Beach, Fla., March 29 (AP). Mrs. Harriet Maguire, 41, wife of Jeremiah de Smit Maguire, New York financier, died today.

Mrs. Maguire, one of the social leaders of the Palm Beach winter colony, is the former Mrs. Harriet Borden. She came here as Mrs. Borden Hunt and married Maguire about four years ago. During the recent war she served in the Wac.

John Duncan MacLean

Ottawa, March 29 (AP).—Dr. John Duncan MacLean, 74, who retired recently from the chairmanship of the Canadian Farm Loan Board, died here last night. He was a former Premier of British Columbia.

Cumberland Votes For New Fiscal Year

Cumberland, Md., March 29 (AP). An ordinance placing Cumberland on a fiscal year starting July 1 was approved by the mayor and council today.

The next fiscal period will start April 1 and will extend to June 30, 1949. Thereafter the July 1 starting time will be used.

Personal religious preferences respected

BIRCH

Funeral Service

F. G. Sartwell, Ex-Newsman, Dead at 47

Franklin G. Sartwell, 47, former staff member of The Washington Post and The Washington Times, died yesterday morning at his home, 200 Rhode Island ave. ne., following a long illness.

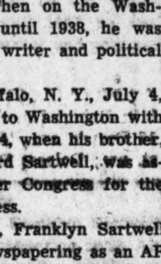

Mr. Sartwell

His illness stemmed from an accident July 1, 1922, while assigned to report a trip President Harding made to witness a military maneuver.

Mr. Sartwell, than a reporter for The Washington Post, leaped out of a car when it skidded near Frederick, Md. He was run over and dragged by the careening vehicle.

While hospitalized, critically ill, he received flowers daily from President Harding. He underwent a series of operations, returned to The Washington Post, where he is remembered as an ace rewrite man, pioneer nightclub columnist and exacting assistant city editor.

Editor Norfolk Ledger-Despatch

He edited the Norfolk (Va.) Ledger-Despatch for several years, came bach to this paper in 1926 until 1929. Then on the Washington Times until 1938, he was chief editorial writer and political columnist.

Born in Buffalo, N. Y., July 4, 1900, he came to Washington with his family at 14, when his brother, the late Edward Sartwell, was assigned to cover Congress for the Associated Press.

At that age, Franklyn Sartwell broke into newspapering as an AP copy boy. While still a student at Central High School he became a cub reporter. He also pioneered one of the country's first nightclub columns, "Man About Town," in The Post.

When his illness compelled retirement from newspaper work, he became for a year a member of the public relations firm of Sartwell, Snure, Rodenberg & Barrett, in 1938. Then he founded the Beverage Bulletin and became public relations vice president of Milton S. Kronheim & Son, Inc.

Dictated Articles

Of recent years he dictated articles and editorials to his wife, whom he married in 1927 when she was Margaret Bennit, movie reviewer for The Washington Post.

He was a member of the Holy Name Society, St. Marvin's Church, Metropolis View Citizens Association, perpetual delegate to the Federation of Citizens Associations and chairman of Metropolis' wartime civilian defense committee. He also was a member of the National Press Club.

Surviving, besides his wife, are a son, Franklin Sartwell, jr., Catholic University student; a sister, Mrs. Grace S. McKenna, and his mother, Mrs. Mary Jane Sartwell, of Washington.

The funeral will be held Wednesday at 8:30 a. m. from the Costello Funeral Home, 1722 N. Capitol st. High requiem mass will be said at 9 a. m. in St. Martin's Church, 1908 N. Capitol st. Burial will be in St. Mary's Cemetery.

Albert Eugene Clemmons

Martinsburg, W. Va., March 29. Services were held at Kearneysville, near here, today for Albert Eugene Clemmons, 74, retired farmer, who died in a hospital here. He was a native of this county, son of George Webster and Elizabeth Cunningham Clemmons, and went to Jefferson County about 50 years ago to farm. Ill health forced his retiremeht two years ago.

He leaves his wife, five daughters, three sons, one brother, 20 grandchildren and 13 great-grandchildren.

L. S. Schlesinger

Philadelphia, March 29 (AP).—Leonard S. Schlesinger, 41, president of Warner Bros. Service Corp., died today.

During the war Schlesinger was head of the Photographic and Motion Picture Section and Bureau of Yards and Docks for the Seabees.

He leaves his wife, the former Rose Coyle of Philadelphia, who was named Miss America in 1936.

In Case of Death CALL Chambers

One of the Largest Undertakers in the World

Complete Funerals $95 to $2,000

Phone CO. 0432

Four Large Funeral Homes

FLOWERS

CHAMBERS Has Complete Flower Shop

Funeral Designs Special!

$3, $4, $5, $6, $7, $10 up to $200

CALL Chambers CO. 0432

AMBULANCES DOCTORS CALL • CHAMBERS •

FOR AMBULANCES: CO. 0432. One of the Finest Fleets in the World. Rates: $10 up to 10-mile radius. Expert Attendants.

Chambers CALL CO. 0432

W. L. Kaiser, Ex-Policeman, Who Fired at Senator, Dies

William L. Kaiser, 50, one-time Capitol policeman who fired two shots at Senator John W. Bricker (R., Ohio) in the Capitol subway last July 12, died yesterday at St. Elizabeths Hospital.

Death was apparently due to coronary thrombosis, according to Dr. Winfred Overholser, hospital superintendent. Kaiser had been in St. Elizabeths since August 18 when a District Court jury found him of unsound mind.

Indictments charging assault with intent to kill and assault with a dangerous weapon were still pending against him at the time of his death.

A native of Columbus, Ohio, he had suffered financial losses about 15 years ago when a Columbus building and loan association was liquidated by Bricker, then attorney general of the State. He was later appointed a Capitol policeman by Senator James W. Huffman but was discharged last April.

At the time of the shooting, the defendant said he did not intend to kill Bricker but only wanted to "refresh his memory" about the Columbus affair. He was captured by police about two hours afterward.

Moscow Says U. S. Plans 5th Column in Europe

London, March 29 (U.P.).—Radio Moscow said today the United States plans to establish a fifth column in eastern Europe.

Commentator I. Yermashev, speaking in English, said Senator Styles Bridges (R., N.H.) in a Senate speech, urfed the Government to give open support to an anti-Communist underground behind the iron curtain.

"What he said is part of the American imperialist policy," Yermashev asserted.

"The dollars which Washington intends to send to support its hireling in eastern Europe will be thrown to the wind," he declared.

Died

ALLEN, HARRY C. On Sunday, March 28, 1948, at Homeopathic Hospital, HARRY C. ALLEN, beloved husband of Margaret L. Allen, father of Harry R. Allen, Mrs. Margaret S. Schaffner, Mrs. Thelma Youngquist. Friends may call at the Lee Funeral Home, 4th st. and Mass. ave. ne., until 10 a. m. Wednesday, March 31. Services at the Scottish Rite Temple, 2800 16th st. nw., at 12:30 p. m. Interment Prospect Hill Cemetery.

AMICK, AMANDA D. On Monday, March 29, 1948, AMANDA D. AMICK of 2412 18th st. nw., wife of the late A. F. Amick, mother of Pearl D. Smith and Eugene Walter Smith, both of this city. Remains resting at the S. H. Hines Co. Funeral Home, 2901 14th st. nw., until 10 p. m. Tuesday, March 30. Funeral services at Replogle Funeral Home, Everett, Pa., on Thursday, April 1, at 3 p. m. Interment Everett, Pa. (Pittsburgh and Altoona papers please copy.)

BARNES, MISS GERTRUDE MASON. On Monday, March 29, 1948, MISS GERTRUDE MASON BARNES of 3419 30th st. nw., sister of Miss Grace and [illegible] Barnes and Thomas Jefferson Barnes, jr., of Philadelphia, Pa. Services at the S. H. Hines Co. Funeral Home, 2901 14th st. nw., on Wednesday, March 31, at 3 p. m. Interment private.

BASTIN, THOMAS E. On Sunday, March 28, 1948, at Providence Hospital, THOMAS E. BASTIN, beloved husband of Cora E. Bastin and father of Otis E. and Leroy Bastin, Mrs. Myrtle Watson, Mrs. Effie Tucker and Mrs. Golden Butler. Friends may call at the Lee Funeral Home, 4th st. and Massachusetts ave. ne., where services will be held on Wednesday, March 31, at 2 p. m. Interment Congressional Cemetery.

BEALL, DORIS LOUISE. On Friday, March 26, 1948, DORIS LOUISE BEALL of 325 A st. ne., the beloved wife of Merle E. Beall, mother of Eugene B. Beall, daughter of Russell and Evelyn Brown. Friends may call at the Lee Funeral Home, 4th st. and Massachusetts ave. ne., where services will be held on Tuesday, March 30, at 12:30 p. m. Interment Cedar Hill Cemetery.

CHAPPELLE, GEORGE ERNEST. Suddenly, on Sunday, March 28, 1948, at his residence, 1341 E st. se., GEORGE ERNEST CHAPPELLE, beloved husband of Ethel M. Chappelle, father of Daniel P., George E., Paul E. and Louis E. Chappelle, Consuelo Anderson, Violet Hannett, Beatrix Allen and Patricia Reed. Friends may call at the Robert A. Mattingly Funeral Home, 131 11th st. se., until Thursday, April 1, at 8:30 a. m. Requiem mass at Holy Comforter Church at 9 a. m. Relatives and friends invited. Interment Upperville, Va.

CORNWELL, SARAH K. On Monday, March 29, 1948, at her residence, 4446 N. Glebe rd., Arlington, Va., SARAH K. CORNWELL, beloved wife of the late Joseph Cornwell and mother of Bruce C. Cornwell; grandmother of James Simmons, Sidney Vincent and Catherine Louise Cornwell. Remains resting at the Ives Funeral Home, 2847 Wilson blvd., Arlington, Va., where funeral services will be held Wednesday, March 31, at 3:30 p. m. Interment Walkers Chapel Cemetery.

DAILEY, HELEN MARY. On Sunday, March 28, 1948, at Georgetown Hospital, HELEN MARY DAILEY, beloved wife of Patrick Joseph Dailey and mother of Eugene Dailey, USN; Robert Joseph Dailey, USA, and Michael and Patricia Dailey. Remains resting at Hysong's Funeral Home, 1300 N st. nw., until 8:30 a. m. Wednesday, March 31, when prayers will be said; thence to Immaculate Conception Church, 8th and N sts. nw., where mass will be said at 9 a. m. for the repose of her soul. Relatives and friends invited to attend. Interment Arlington National Cemetery.

DUIN, JONATHAN P. On Sunday, March 28, 1948, at Walter Reed Hospital, JONATHAN P. DUIN, age 3½ years, beloved son of Capt. Edgar C. and Dorothy F. Duin of 1525 Tyler ave., Falls Church, Va., and brother of Michael Duin. Remains resting at the Ives Funeral Home, 2847 Wilson blvd., Arlington, Va., until Tuesday, March 30, at 1 p. m.; thence to Fort Myer Chapel, where funeral services will be held at 1:30 p. m. Interment Arlington National Cemetery.

EPPES, SALLIE JOE. On Sunday, March 28, 1948, SALLIE JOE EPPES, beloved wife of Charles G. Eppes and mother of Mrs. Jane Brunner of Washington, Mary Joe Eppes, at home; Mrs. Lucy Tom Holman, Philadelphia; Frank Gibson Eppes, Leesburg, Va.; Sally Charles Eppes, at home, and grandmother of Carlyn Jones of Washington. Funeral services at Bethany Methodist Church, Purcellville, Va., on Tuesday, March 30, at 2 p. m. Interment Leesburg Union Cemetery.

GRAHAM, FREDERICK WORDEN MONTROSE. On Sunday, March 28, 1948, at his residence, 1629 Columbia rd. nw., FREDERICK WORDEN MONTROSE GRAHAM, beloved husband of Edith G. Graham, father of Mrs. R. G. Payne and brother of Mrs. Franklin A. Marcy and Mrs. Ed H. Wellman. Services at the S. H. Hines Co. Funeral Home, 2901 14th st. nw., on Wednesday, March 31, at 2 p. m. Interment private.

HANCOCK, JAMES L. On Monday, March 29, 1948, JAMES L. HANCOCK, the beloved husband of Christina Hancock and father of Mrs. Viola Stunkel, Mrs. Bertha Brown and brother of Mrs. Katie Wherley. Funeral from the W. W. Deal Funeral Home, 816 H st. ne., on Thursday, April 1, at 2 p. m. Relatives and friends invited. Interment Fort Lincoln Cemetery.

HENLEY, CHARLES W. On Saturday, March 27, 1948, CHARLES W. HENLEY of 1335 4th st. sw., beloved husband of Mary Ruth Henley, father of Charles Wesley Henley, Ellen Hunley, Rose Shackleford and Jean Willingham. Friends may call at the Robert A. Mattingly Funeral Home, 131 11th st. se., until Wednesday, March 31, at 9 a. m. Requiem mass at St. Dominic's Church at 9:30 a. m. Relatives and friends invited. Interment Cedar Hill Cemetery.

JONES, WILLIAM LEROY. Suddenly, on Saturday, March 27, 1948, at Montgomery County General Hospital, WILLIAM LEROY JONES, beloved husband of Dorothy L. Jones of Layhill, Md., and son of Wade H. and the late Anna Kerns Jones. Remains resting at the Bethesda-Chevy Chase Funeral Home of Wm. Reuben Pumphrey, Bethesda, Md., where funeral services will be held on Tuesday, March 30, at 2:30 p. m. Interment Grace Episcopal Church Cemetery, Woodside, Md.

KAPLAN, LOUIS. On Sunday, March 28, 1948, LOUIS KAPLAN, beloved husband of Annie Kaplan, devoted father of David, Samuel and Simon Kaplan, Mrs. Ida Fones, Mrs. Sarah Ethel Wolf and Miss Dora Kaplan, all of Washington, D. C. He also is survived by one sister, Annie Morris of New York. Services at the Goldberg Funeral Home, 4217 9th st. nw., on Tuesday, March 30, at 12 noon. Interment Tifereth Israel Cemetery. In mourning at 730 Congress st. se.

LYNCH, JOSEPH J., Sr. Suddenly, on Sunday, March 28, 1948, JOSEPH J. LYNCH, Sr., of 601 Kennedy st. nw., beloved husband of Hazel L. Lynch (nee Twiford), father of Joseph J. Lynch, jr., grandfather of Patricia Lynch. Friends may call at the Robert A. Mattingly Funeral Home, 131 11th st. se., until Wednesday, March 31, at 9:30 a. m. Requiem mass at Church of Nativity at 10 a. m. Relatives and friends invited. Interment Cedar Hill Cemetery.

LYNCH, JOSEPH J., SR. Washington Lodge, No. 15, B. P. O. Elks, will convene in Session of Sorrow at 7 p. m. Tuesday, March 30, 1948, to pay tribute to the memory of our late brother, JOSEPH J. LYNCH, Sr., enrolled April 12, 1922; died March 28, 1948. Elks services at Mattingly's Funeral Home, 131 11th st. se., at 7:30 p. m.
By order of: C. W. McLAUGHLIN, Exalted Ruler.
Attest: L. M. YOUNG, Secretary.

MALONEY, MARY C. On Saturday, March 27, 1948, at her residence, 123 Kentucky ave. se., MARY C. MALONEY, beloved wife of the late Florance Maloney, mother of Mrs. Emma Jane Lloyd. Friends may call at Wm. J. Nalley's Funeral Home, 522 8th st. se. Funeral on Tuesday, March 30, at 8:30 a. m., thence to Holy Comforter Church, where mass will be offered at 9 a. m. for the repose of her soul. Relatives and friends invited. Interment Congressional Cemetery.

MARTIN, AUDREY LORRAINE. Suddenly, on Sunday, March 28, 1948, at Arlington Hospital, AUDREY LORRAINE MARTIN, beloved daughter of James Blake and Audrey H. Martin, sister of Norma E., Carol, Lea, and James Blake Martin, jr. Friends are invited to call at the Lee Funeral Home, 4th st. and Mass. ave. ne., where services will be held on Wednesday, March 31, at 11 a. m. Interment Fort Lincoln Cemetery.

MARTIN, OSCAR C. On Sunday, March 28, 1948, at his home, Oakdale, Md., OSCAR C. MARTIN, age 87, beloved husband of Barbara L. Martin. He is also survived by four sons, Oscar C., jr., Calvin S., William B. and David F. Martin; three daughters, Mrs. Barbara Wilkinson, Miss Katherine Martin, Miss Joanne Martin; two sisters, Mrs. Annabelle Jordan, Miss Mary Brooke Martin. Mr. Martin is resting at his late home, Oakdale, Md. Funeral services on Wednesday, March 31, at 2 p. m. at [illegible] Church, Oakdale, Md. Interment [illegible] Cemetery, [illegible].

McNAMEE, FRANCIS A. On Sunday, March 28, 1948, FRANCIS A. McNAMEE of 1208 N. Capitol st., beloved son of the late Thomas B. and Johanna C. McNamee (nee Lenihan), brother of Rev. Stephen F. McNamee, S.J., and nephew of John Lenihan. Funeral from the Timothy Hanlon Funeral Home, 641 H st. ne., on Wednesday, March 31, at 9:30 a. m. High requiem mass at St. Aloysius Church at 10 a. m. Interment Mount Olivet Cemetery. Relatives and friends invited.

McATEE, EUGENE A. On Monday, March 29, 1948, at Mrs. Stanley Gaither's Rest Home, EUGENE A. McATEE of near Boyds, Md. Mr. McAtee rests at Gartner's Funeral Home, Gaithersburg, Md. Funeral services on Thursday, April 1, at 9 a. m., at St. Rose's Catholic Church, Clopper, Md., where requiem mass will be said for the repose of his soul. Interment church cemetery.

MILLER, ALMA K. On Sunday, March 28, 1948, at her residence, 208 Farragut st. nw., ALMA K. MILLER, beloved daughter of the late Andrew and Elizabeth M. Miller, sister of Mrs. Edith M. Ryland. Funeral from the Willson K. Huntemann Funeral Home, 5732 Ga. ave. nw., on Thursday, April 1, at 8:30 a. m.; thence to St. Gabriel's Church, Grant Circle, where the holy sacrifice of the mass will be offered at 9 a. m. for the repose of her soul. Relatives and friends invited to attend. Interment Mount Olivet Cemetery.

MILLER, ISABELLE. On Saturday, March 27, 1948, at Casualty Hospital, ISABELLE MILLER, beloved mother of Harvey F., George F., Jack M., Benjamin A., Henry R., David A., June I. and Louise W. Miller and Mrs. Emma R. Kramer; sister of Mrs. Mary Gilbert and Mrs. Nora Branson. Services at Chambers Southeast Funeral Home, 517 11th st. se., on Wednesday, March 31, at 1 p. m. Interment Congressional Cemetery.

O'BRIEN, ELLERY LESTER ("Kelly"). On Monday, March 29, 1948, at his residence, 1101 Montgomery ave., Laurel, Md., ELLERY LESTER ("Kelly") O'BRIEN, beloved son of the late John W. and Mary Ann O'Brien (nee Sullivan), and brother of Nora C. and Maj. John W. O'Brien. Friends may call at his late residence, where services will be held on Wednesday, March 31, at 2 p. m. Relatives and friends are invited. Interment Ivy Hill Cemetery. Arrangements by J. Arthur Walters, Laurel, Md.

PETTY, JOSEPHINE. On Monday, March 29, 1948, JOSEPHINE PETTY of 913 Maryland ave. ne., sister of Mrs. Cora Susan Watts of Beckley, W. Va. Notice of funeral later.

PHELPS, CHARLES EDWARD. Suddenly, on Sunday, March 28, 1948, at Washington, D. C., CHARLES EDWARD PHELPS, beloved brother of Miss Edna Mae and Miss Lillian E. Phelps of Washington, D. C., Mrs. Norris C. Beall of Laurel, Md., Harry S. and William Phelps of Laurel, Md., Arthur Phelps of Washington, D. C., and Alan T. Phelps of West Elkridge, Md. Friends may call at the J. Arthur Walters Funeral Home, 505 Washington blvd., Laurel, Md. Services at St. Philip's Episcopal Church on Wednesday, March 31, at 2 p. m. Relatives and friends are invited. Interment Ivy Hill Cemetery, Laurel, Md.

PHIPPS, ROSE ELLEN. On March 29, 1948, ROSE ELLEN PHIPPS (nee Cook), beloved wife of the late William H. Phipps and mother of Madaline Savage, Florence James, William W. Phipps, Margaret Kovalski and Ruth Carr. Relatives and friends are invited to call at her late residence, 1402 Mass. ave. se. Funeral from the Nativity Church, 1340 Mass. ave. se., on Thursday, April 1, at 12 noon. Relatives and friends invited. Interment Congressional Cemetery.

REEVES, ADMIRAL JOSEPH MASON, USN retired. On Thursday, March 25, 1948, at Naval Hospital, Bethesda, Md., ADMIRAL JOSEPH MASON REEVES, father of Joseph M. Reeves, jr., grandfather of Joseph M. Reeves, 3rd, both of Los Angeles, Calif.; brother of Howell H. Reeves of Schenectady, N. Y., and uncle of Mrs. Robert B. Wood of Patuxent Naval Air Station. Remains resting at the S. H. Hines Co. Funeral Home, 2901 14th st. nw., until Tuesday noon. Services at United States Naval Academy Chapel, Annapolis, Md., on Tuesday, March 30, at 2:30 p. m. Interment Naval Academy Cemetery, Annapolis, Md.

RUCKERT, WILLIAM FREDERIC. Suddenly, on Friday, March 26, 1948, WILLIAM FREDERIC RUCKERT of 6130 30th st. nw., beloved husband of Margaret Ruckert, father of Mrs. Margaret Gilkes, grandfather of Craig M. Gilkes, both of Long Island, N. Y. Services at the S. H. Hines Co. Funeral Home, 2901 14th st. nw., on Tuesday, March 30, at 11 a. m. Interment Prospect Hill Cemetery.

SARTWELL, FRANKLIN G. On Monday, March 29, 1948, at his residence, 200 R. I. ave. ne., FRANKLIN G. SARTWELL, beloved husband of Margaret Bennit Sartwell, father of Franklin G. Sartwell, jr.; son of Mary Jane Sartwell, and brother of Grace S. McKenna. Funeral from the T. F. Costello Funeral Home, 1722 N. Capitol st., on Wednesday, March 31, at 8:30 a. m. Requiem mass at St. Martin's Church at 9 a. m. Relatives and friends invited. Interment St. Mary's Cemetery.

SCAGNELLI, ESTHER AUGUSTINE. On Sunday, March 28, 1948, at her residence, 303 F st. nw., ESTHER AUGUSTINE SCAGNELLI, the beloved mother of Frank and Joseph Scagnelli, Mrs. Gabriel Panetta, Mrs. William J. Myers, Mrs. Lawrence Burdette, Mrs. Louis Veneziani and Mrs. Alfonso Gillotti. Prayers at Chambers Funeral Home, 1400 Chapin st. nw., on Wednesday, March 31, at 9:30 a. m. Mass will be offered at Holy Rosary Catholic Church, 3d and F sts. nw., at 10 a. m. Interment St. Mary's Cemetery.

SPEAKES, LEVI J. On Monday, March 29, 1948, at Naval Medical Center, Bethesda, Md., LEVI J. SPEAKES, beloved husband of Mabel Speakes and father of Joseph P. Speakes and Mrs. Anne Knapp, Mrs. Ilene Candill and Mrs. Lura Loenichen. Remains resting at Chambers Funeral Home, 517 11th st. se., until Wednesday, March 31, at 2:30 p. m. Services at Fort Myer Chapel at 3 p. m. Interment in Arlington National Cemetery.

SWOGER, MAUDE. On Sunday, March 28, 1948, MAUDE SWOGER, beloved sister of Anna Anderson. Remains resting at her late residence, 938 Virginia ave. sw., until 9 p. m. Tuesday, March 30. Interment Oakland, Md.

WARD, BERTIE R. On Monday, March 29, 1948, at Garfield Hospital, BERTIE R. WARD of 621 Quackenbos st. nw., beloved wife of John C. Ward, mother of John C. Ward, jr., Mrs. Elsie R. Eiland and Thomas S. Ward, sister of Mrs. Annie Eckloff, Mrs. Mamie McGee and Mrs. Rachel Maxwell. Services at the above residence on Wednesday, March 31, at 2 p. m. Interment Cedar Hill Cemetery.

WENGER, HENRY W. On Saturday, March 27, 1948, at his residence, 347 Vista st. ne., HENRY W. WENGER, beloved husband of Rose A. Wenger, father of Mrs. Carrie F. Wells. Friends are invited to call at the Lee Funeral Home, 4th and Mass. ave. ne. Services and interment private on Tuesday, March 30, at 11 a. m.

WRIGHT, ELLA JANE. On Sunday, March 28, 1948, at Arlington Hospital, ELLA JANE WRIGHT, wife of the late Daniel Burford Wright and mother of William E., John D., Donald B. and Daniel D. Wright, Mrs. Hazel W. Roberts, Mrs. Frank V. Reese, Mrs. Carl F. Catlin, all of Washington, D. C., and Mrs. S. F. Turner of Tucson, Ariz. Services at the Birch Funeral Home, 3034 M st. nw., on Tuesday, March 30, at 11 a. m. Interment in family cemetery, Anson County, North Carolina, on Wednesday.

WRIGHT, MARY GERTRUDE. On Monday, March 29, 1948, MARY GERTRUDE WRIGHT of 3533 W pl. nw., wife of the late Parris L. Wright, daughter of Mrs. Florence A. Cole, sister of Mrs. Florence M. Huntington, John H., James Thomas Cole and Mrs. Fleet Hughlett, all of this city. Services at the S. H. Hines Co. Funeral Home, 2901 14th st. nw., on Thursday, April 1, at 2 p. m. Interment Covington, Va.

YOUNG, AUGUST. On Saturday, March 27, 1948, AUGUST YOUNG. Funeral from the Wilson K. Huntemann Funeral Home, 5732 Georgia ave. nw., on Wednesday, March 31, at 2 p. m. Relatives and friends invited. Interment Prospect Hill Cemetery.

—Deaths—

Announcements of Services by Chambers

Allen, Virginia Lou	W. W. Chambers Co.
Miller, Isabelle	W. W. Chambers Co.
Tufts, Chester Warner	W. W. Chambers Co.
Perkins, Robert C.	W. W. Chambers Co.
Isaksen, Isak	W. W. Chambers Co.
Scagnelli, Esther Augustine	W. W. Chambers Co.
Speakes, Levi	W. W. Chambers Co.

Cemetery Lots

FORT LINCOLN, chapel section, 8 gravesites, by owner. UN. 6874.

Funeral Directors

J. WILLIAM LEE'S SONS CO.
CREMATORIUM
FUNERAL DIRECTORS
4TH AND MASS. AVE. N.E. LI. 5200.

GEO. C. SHAFER
Expressive Floral Tributes. Moderate prices. Open evenings and Sundays.
900 14TH ST. N.W. NA. 0106.

Funeral Designs

GUDE BROS. CO., Florist
1212 F ST. N.W. NA. 4276.

On the Party Calendar

COCKTAIL hour at the Palladium Room of the Shoreham yesterday found Miss Louise Leahy, a debutante of last Christmas, and a number of her young friends gathered together as the guests of Mr. and Mrs. Warren L. Stephenson.

Miss Leahy's mother, Mrs. William H. Leahy, and Mrs. Stephenson made their debuts the same year, when they were Miss Elizabeth Beale and Miss Emma Stitt, and the former was maid of honor for the latter when she became the bride of Warren Stephenson.

For tea dancing yesterday Miss Leahy wore a spring print frock topped with iris corsage.

* * * *

REPRESENTATIVE Charles A. Eaton and his daughter, Mrs. Russell Burwell of Cleveland, Ohio, celebrated their birthdays together yesterday at a luncheon party given in the office of Representative Sam Rayburn. Only members of the Congressman's family were present.

* * * *

MRS. ROBERT FLOWERREE of New Orleans, La., was the guest in whose honor Mrs. Robert Guggenheim entertained yesterday at a luncheon at "Firenze." Mrs. Flowerree is visiting her brother, Clarence Hewes.

* * * *

SENORA DE QUINTERO, wife of the Military Attache of the Panamanian Embassy, entertained at a luncheon yesterday at the Army-Navy Town Club in honor of the Ambassador, Senora de Jean Guardia, and the mother of the Commercial Attache, Senora Manuela de Heurtematte.

* * * *

YOUNGER friends were entertained yesterday afternoon at an "at home" party given by Miss Carmelita Deimel, daughter of Mr. and Mrs. Henry L. Deimel of Wesley Heights. Around 70 guests dropped by between 5 and 7 o'clock.

A Lew Douglas Importation

You Meet the Loveliest People, Just Chinning Yourself On an Orange

By Mary Van Rensselaer Thayer

AMBASSADOR LEWIS DOUGLAS, back briefly from London, is the most sought after diner-outer in town. Dr. D. is in demand more for his personality than his official position. Gay, an amusing raconteur, the Ambassador has been wowing dinner parties with a game he claims is sweeping London like wildfire.

Only equipment needed is a brace of healthy sized oranges. The guests stand in two lines. Heads of each file tuck orange between chin and chest. The trick is to pass it from person to person, each using chin and chest only. The quickest fruit-passing line is winner, of course.

It's side-splitting to watch gents in stiff shirts, ladies in decollete gowns concentrating with life-or-death seriousness on chin-and-chesting an orange! It is their postures, rather than actions, which are so startling. Thanks to Mr. Douglas, a number of warm acquaintanceships are due to burgeon this spring in Washington.

Vocabulary Offering

A TRIFLE OF incidental intelligence, quite apart from oranges or our envoy to the Court of St. James's: Like some other writers, this department uses cliches with carefree abandon. For ages we've tossed the phrase "wildfire" about, and only after the above paragraph discovered what it really means. According to our dictionary it's "a combustible liquid (Greek fire) anciently used in warfare." There, a thought for the day!

Conditioned Reflex

AN INCIDENT, interesting to child psychologists, occurred during the commotion of Connecticut ave.'s Easter parade. The parade judges singled out a cute little boy for "best dressed" honors. He was rushed into the Mayflower's Town and Country Room to be photographed, do a touch of broadcasting and receive his prize.

In the shuffle he was separated frfom his mother who, it was found later, was waiting patiently in another room. As time went by the kid's composure began to crumble, finally dissolved into tears. In complete distress, he couldn't remember his name or address. He grew more and more confused as everyone tried to help.

Then a knowing woman shooed people away, sat him down with paper and pencil, remarked casually," "You're so big, of course you can write your name!" With only split-second hesitation, the boy scrawled his name, then his address. He was wreathed in triumphant smiles when his mamma was retrieved from the adjoining room.

Champion Boulevardier

IT'S NICE TO SEE a man get a break! Easter, Mrs. Cornelius Vanderbilt Whitney who is noted for her snappy ensembles, was definitely outshone by her husband, our Assistant Secretary for Air. "Sonny's" impeccable Sunday getup was rewarded with a $50 prize in the Connecticut ave. parade.

For ladies interested in brightening up their menfolk, sartorially speaking, we will describe the Whitney glory: Black Homburg hat, gray-striped morning trousers, short dark coat, gray tie with an almost invisible stripe, and held down by a black pearl stickpin.

On Spring Holiday

Miss Natalie Peyser has gone to Scarsdale, N. Y., where she will pass her Easter vacation from Friends School as the guest of friends.

Return From Florida

Mr. and Mrs. Sumner Welles have returned from Palm Beach where they spent the winter and are again at their home at Oxon Hill, Md.

In Bridal Procession

Markow Studio
MRS. JAMES LYNAGH, JR.
... married yesterday

Miss Virginia Vee Brickey, daughter of Mr. and Mrs. Paris Manaford Brickey, and James Joseph Lynagh, jr., were married yesterday at 11 a. m. in St. Anthony's Church, the Rev. John J. Dressel officiating. A reception followed the ceremony at Hotel 2400.

Given in marriage by her father, the bride wore a gown of white satin and a veil of illusion which fell from a tiara of orange blossoms. She carried a white orchid and lilies of the valley with a white prayer book. Miss Rita Mary Lynagh, sister of the bridegroom, was maid of honor, costumed in an old fashioned gown of pink marquisette and carrying an old fashioned bouquet.

The bridesmaids were Miss Peggy Douglass of New York, Mrs. John C. Davis, Miss Mary Ellen Lynagh, sister of the bridegroom, and Miss Mary Ann Cunningham, cousin of the bridegroom. All were costumed in old fashioned gowns of blue marquisette and carried old fashioned bouquets.

John Marvin Fealy served as best man, while the ushers were Paris Manaford Brickey, jr., brother of the bride, Mark Leo Cuningham, jr., cousin of the bridegroom, Lawrence G. Brubaker and John Daugherty.

Wright—Smith

Miss Mary Teresa Smith, daughter of Mr. and Mrs. Francis Edward Smith, jr., of this city, and Thomas Blakeney Wright, son of Mrs. Herbert F. Wright and the late Mr. Wright, also of Washington, were married at 10 a. m. yesterday at St. Anthony's Catholic Church, the Rev. John L. Bailey officiating. A reception followed at Catholic Daughters' Club.

Giving in marriage by her father, the bride wore white satin trimmed with heirloom lace and carried roses and bouvardia. She was attended by Miss Margaret Ann Roesle as maid of honor, wearing blue taffeta and carrying American beauty roses. Miss Margaret Wright, sister of the bridegroom, was bridesmaid and Misses Margaret Ann and Carol Sue Smith, were junior attendants. They wore taffeta gowns in American beauty shades and carried Ameri-

Harris & Ewing
MRS. THOMAS B. WRIGHT
... New York honeymoon

Harris & Ewing
MRS. ROBERT G. VAUGHN
... church wedding

can beauty roses and blue carnations.

John M. Wigglesworth was best man and Francis E. Smith, 3d, brother of the bride, and William Woolls were ushers.

After a trip to New York the couple will reside in Washington. The bride was graduated from St. Cecilia's academy and attended Dunbarton College of Holy Cross. The bridegroom was graduated from Georgetown University.

Vaughn—Schultz

Miss Della Jane Schultz, daughter of Mr. and Mrs. Frederick Carl Schultz of Arlington, Va., became the bride of Robert Giroux Vaughn, son of Capt. Harry G. Vaughn, USMC, and Mrs. Vaughn at Concordia Lutheran Church of Washington at 8 last evening.

Dr. Charles Enders officiated and the bride's father gave her in marriage. She wore candlelight faille taffeta with a yoke of net and bertha of heirloom lace and carried calla lilies.

Mrs. Malvern Moseley, jr., in rose taffeta and lace and carrying spring flowers, was matron of honor. The bridesmaids were Miss Betty Orlando, in orchid taffeta, and Miss Patty Seufert, in yellow taffeta. They carried spring flowers. Phillip Young, was best man and Edward Vaughn, F. Freland Chew, jr., John A. Rixse, and A. H. Letherwood were ushers.

After a reception at the bride's home the couple left for New York City They will reside in Arlington.

The bride attended Elmira Women's College in Elmira, N. Y., and the bridegroom is now a student at University of Maryland after wartime service in the Navy.

In Atlantic City

Mr. and Mrs. Merle Thorpe are spending several days at the Hotel Traymore in Atlantic City. Others there are Mr. and Mrs. Robert K. Clark and Mr. and Mrs. P. Bateman Ennis.

Kedette with a platform wedge in a two-eyelet tie . . . a little beauty to wear with slacks or shorts. In red, white, maize.
4.45

Kedette with a novel twist of straps and a corrugated rubber sole. Luscious colors of aqua, red, white or maize.
4.45

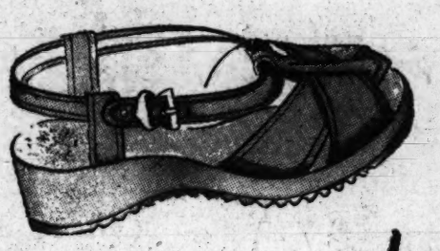

Teamwork
in U. S. Rubber Co.'s

KEDETTES *for Girls*

KEDS *for Boys*

No wonder they're called "The Shoe of Champions". For active doings or front porch relaxing these snappy shoes with the famous shock-proof Arch Cushion are right for the entire family. For sure-footed comfort, wear Keds or Kedettes all summer.

Other Keds for all the family, 2.95 to 5.50

Keds, in brown with an Arch Cushion insole.
Sizes 11 to 2, 3.25
Sizes 2½ to 6, 3.45
Men's Sizes 6½ to 12, 3.75

Keds, especially made for basketball. Arch cushion insole. In black.
Sizes 2½ to 6, 4.50
Men's Sizes 6½ to 12, 4.95

HAHN *71st year*
1207 F 14th & G 7th & K *4483 Conn.
*3113 14th 3101 Wilson Blvd.
*Open Evenings

IDEAS FOR YOUR BRIDGE PARTIES
- *Party Bridge and Gin Rummy Tallies.*
- *Ely Culbertson's own Bridge Scoring Pencil*
- *Miniature double decks of cards in a beautiful case . . 1.00*

Second Floor

Mr. FOSTER'S Shoes
806 Thirteenth St., N.W.
(Between F & G)

Your Invitation
to a new kind of evening
Just three complete dinners -- but what dinners! They're America's favorites, and only $2.50, served from 8 o'clock with dancing from 9 to Ray Heatherton's music. You know the food will be wonderful, the music superb, the drinks delightful in the Metronome Room at
wardman park
CONNECTICUT AT WOODLEY ROAD

Golden Anniversary Year!

Jelleff's
Washington 6, D. C.

Spring Dreams come true . . .

Radelle
$6.95

Beautiful, comfortable, fine quality gowns by Radelle . . . in flower-soft, flower-tone Bur Mil rayon crepe that looks so lovely, washes so well. And see the wonderful trimmings of Valenciennes type lace not only showering the bodices but circling the skirts.

Peach blossom or Dawn blue. Sizes 32 to 38. Radiant gowns at a right price . . . that's Radelle!

Jelleff's—Underwear—Second Floor
And at all Jelleff stores

Only a sheer liquid makeup could make your own beauty so apparent . . .

LUCIEN LELONG "QUICK CHANGE"

A delightful-to-use makeup . . . refined, beyond all belief into liquid form . . . so sheer, so smooth with a cloudless quality that only a liquid could possess.

Lucien Lelong Quick Change requires no water, sponge, or special technique for flawless application. Just apply Quick Change with your fingertips, and watch how those tiny skin annoyances seem to disappear under its magic . . . giving you a clear, breath-of-spring radiance that, with no retouching, will last, and last, and last.

$1
Plus Tax

LUCIEN LELONG

Wedding Bells Ring

The marriage of Miss Helen Hiett, forum director of The New York Herald Tribune, and Theodore Waller, former UNRA chief in Byelorussia, took place Easter Sunday in Pekin, Ill.

Officiating at the ceremony was the Rev. Preston Horst, pastor of Grace Methodist Church. The wedding, attended only by the immediate family of the bride, was held in the home of her parents, Mr. and Mrs. A. B. Hiett.

The couple left later on a month's honeymoon and will make their home in New York.

During the war the bride was correspondent for the National

Herald Tribune
MRS. THEODORE WALLER

Broadcasting Company in France, Spain and Gibraltar. She is the author of "No Matter Where" and since July, 1945 has held her present position with The Herald Tribune.

Mr. Waller is the son of the late Mr. and Mrs. Thomas Louis Waller of San Francisco. Following a tour of duty in the Army, he served as chief of the UNRA mission to Byelorussia. Since his return to this country he has been associated with the Committee for the Marshall Plan.

Burnley—Dunnington

Trinity Episcopal Church of Takoma Park, Md., was the scene of the wedding of Miss Sarah Wiley Dunnington and Edwin F. Burnley at 3 p. m. yesterday. The bride is the daughter of Mrs. Frank R. Walsh of Washington and was given in marriage by her stepfather, Frank R. Walsh. The

Hessler
. MRS. EDWIN F. BURNLEY .

bridegroom is the son of Mrs. J. W. Dorton, also of this city.

The Rev. Henry C. Parkman, grandfather of the bride, officiated.

Mrs. Burnley was gowned in powder blue crepe with matching hat of blue flowers and veiling. She carried white roses and camellias. Miss Nancy Simmons, in pale gray crepe, was maid of honor. John Willard Kirk, jr., of Roanoke, Va., was best man and Elgin Dunnington, jr., of Indian Head, Md., and John Ruppersburger of Baltimore, Md., were ushers.

The Mayflower Lounge

PIERSON THAL
His Piano and His Orchestra
JIMMY CARROLL
Romantic Tenor
of Radio Fame
LUNCHEON · COCKTAILS
DINNER & SUPPER
DANCING
The Mayflower
C. J. MACK
general manager

like a fresh breeze from California—

these spanking new Georgia Bullock dresses

in our town

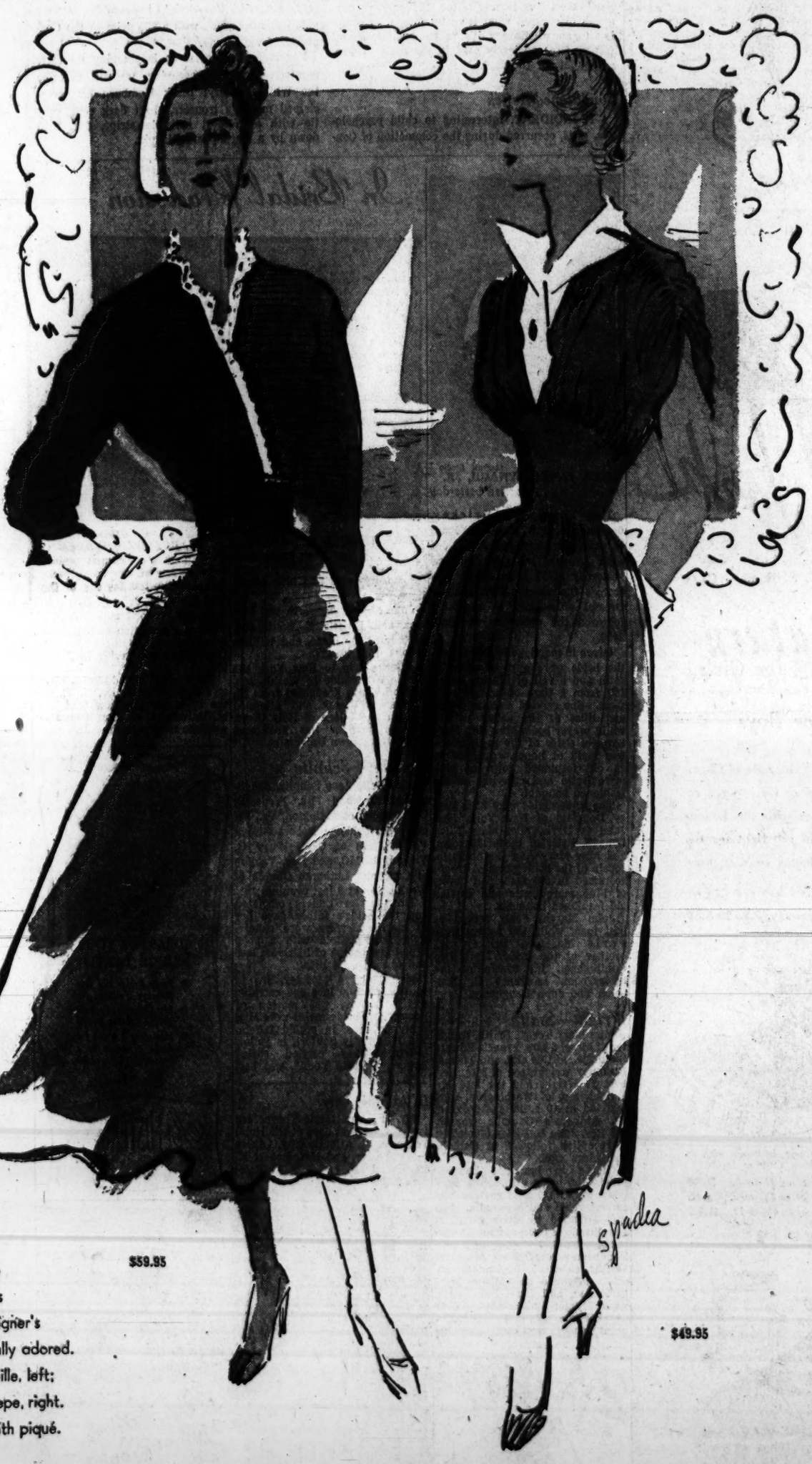

It's that nip-in
at the waistline
that makes this
California designer's
clothes especially adored.
Navy rayon faille, left;
black rayon crepe, right.
Both crisped with piqué.

$59.95

$49.95

Beautiful Dresses, Third Floor

Julius Garfinckel & Co.

To Hold Carnival

Washington chapter, Women's Organization of America will hold a benefit carnival, today, 6 p. m. in the Jewish Community Center. There will be booths of handmade articles, homemade cakes and other items. Proceeds of the event will go for the care of children brought into Palestine

Sweet Remembrance

A cake from Clement's makes the occasion more memorable—a delight to the eye and a joy to the heart—and tastes good, too. For holiday, birthday, wedding—whatever the event, Clement's will bake and decorate that extra-SPECIAL cake for you.

Clement's Pastry Shop
708 13th St., N.W.
NA. 4118 RE. 4478

Judges Savor Southern Cooking

Virginia Chefs Compete For Dominion's Honors

By Lucia Brown
Post Reporter

FREDERICKSBURG, VA., March 29.—With roe herring and batterbread for breakfast, Brunswick stew for lunch, and ham with wine sauce for dinner, the second annual Virginia Chefs Tournament got off to a good start here today.

Twenty-five chefs from hotels and restaurants throughout the Old Dominion are entered in the competition, sponsored by the State Chamber of Commerce. The idea of the contest, held this year at Mary Washington College, is to encourage fine, honest to goodness Virginia cookery in public eating establishments in the historic State.

Judges are a panel of food editors, gourmets, and culinary experts from six different States and the District of Columbia. Among them are George Fredericks, president of the Gourmet Society of New York; Ted Shane, author of a recent article in Liberty magazine entitled, "I Hate Southern Cooking."

Duncan Hines, author of "Adventures in Good Eating," and Marjorie Child Husted, General Mills executive who was instrumental in founding the "Betty Crocker Kitchen," are two of the other judges.

Roe for Breakfast

At 7 a. m. today, the spacious kitchen of Mary Washington College presented a scene that would have gladdened the heart of any housewife. A bevy of wide-awake male contestants, spic and span in white aprons, were deftly whipping up one of those breakfasts that has made Virginia food famous since colonial days.

By the time guests and judges gathered in the adjoining dining room, the batter bread (spoon bread, if you will) was golden brown and Rappahannock roe herring was coming hot from the pan. For guests who preferred them, there were scrambled eggs and buckwheat cakes, too. All the mouth-watering platters of food bore the number of the chef who had prepared them so that judges could make notes in their little black books as they munched their way through the meal.

Piece-de-resistance at luncheon time was the savory Brunswick stew, preceded by Chincoteague Island clams on the half shell. Buttermilk biscuit, corn sticks and green salad accompanied the stew, and for dessert there was ice cream with crushed raspberries and gingerbread made by Mary Washington's own recipe.

Dinnertime brought a meal that started with Chesapeake Bay crabflake cocktail and included candied yams and black-eyed peas.

At lunch, Virginia's claim as the home of Brunswick stew was contested in lively fashion by some natives of Georgia. Merits of hams from various parts of the country were discussed pro and con, but the succulent Virginia variety served at dinner seemed to settle that argument once and for all.

"It's peanuts, razorback hogs and long summer days that make Virginia hams what they are," said Walter Kirsh, of the Jordan Packing Co. of Richmond, who is one of the judges. "You get soft, oily meat with peanut feeding," said Mr. Kirsh. "Then, after the meat is cured and smoked in the winter and spring, it hangs from the rafters through the hot summer days. That has a lot to do with its flavor."

A ham should be about a year old to be its best, said Mr. Kirsh. But he admits that some Northern and Western ham eaters prefer them a bit younger. Six and seven months old hams he terms "Yankee" hams.

Judging of the efforts of Virginia's champion chefs will continue through tomorrow.

Ask Anne

Where Can One Buy Feathers?

I would like to know if you can tell me where one can order goose feathers and down by the pound? I am starting housekeeping and want to make pillows and cushions for various uses M. K.

Have any readers suggestions for M. K. on where to buy feathers?

Can you tell me where in Washington I can rent a punch bowl and glasses for a party? L. T. G.

Several local caterers rent these articles for parties, even when they do not do the catering for the entertainment. Look under "Caterers" in the yellow section of the telephone book for one which advertises such a service.

Could you suggest some appropriate games to play at a baby shower? B. M. P.

A contest you might have is one featuring scrambled words. Type up a list of such words followed by blanks and give a copy to each guest. Keep the key yourself for checking after everybody's through. Your list, for instance, might include the following: Tasbisen (bassinet), Naklebt (blanket), Meteherromet (thermometer), Nitfan (infant). You can think of—and scramble—other words generally associated with babies. The person who first identifies all the scrambled words receives a prize, which might be a youngster's toy of some kind.

Another stunt would be to cut pictures of familiar characters from a 10-cent nursery rhyme book. Mount them on cardboard, then cut each picture into smaller pieces. Place the pieces for a single picture in an envelope. Give one such envelope to each guest. The person who reassembles her picture first, and properly identifies the character, should be awarded a prize. If a 10 or 15 cent nursery rhyme book is not available, substitute magazine advertisements. Certain characters are closely identified with various products and will provide interesting subjects which will fit in with the theme of your party.

How can I remove glass wool—very fine particles—from boots and also from wool socks? The articles were packed for shipment in this glass wool. It's practically impossible to remove it from inside the boots and washing the socks doesn't help. M. W.

Have any of our readers had a similar experience and can they give suggestions for M. W.?

I am a young woman of 23, just arrived in Washington, and wish to meet people my own age. I am most anxious to improve my bridge game and wonder if you could tell me where I can take lessons? S. A.

The Young Women's Christian Association, 17th and K sts. nw., offers bridge lessons, as well as other social activities in which you may be interested. Telephone the Y at Metropolitan 2100 to find out when a new bridge class will be starting and to get information about various clubs and entertainments there.

Please publish some method or methods of removing red wine spots from white lace table mats. The wine has been on the mats for about a month. E. B. H.

Put stained mat over piece of thin white material and stretch both over a bowl, securing with elastic band. Cover stains with salt. Let remain for a few minutes, then pour boiling water through stain, holding teakettle spout 2 or 3 feet above stain. If this isn't entirely effective, try acetic acid. Apply with medicine dropper, let stand a few seconds, then rinse and repeat if necessary. Stop the action of the acid with baking soda or ammonia, rinse, and spread in the sun to dry. Wine may cause tannin stains and they are difficult to get out after they have been in for awhile. Hydrogen peroxide or a chlorine bleach might also be used if the spots prove stubborn.

How can I remove decals from tile? E. T.

Sponge decals with cloth wrung out of hot vinegar. Allow to stand 20 minutes, redampening occasionally with vinegar, then pull decals from wall.

How can I remove a spot caused by a drop of tincture of benzoin on a cotton print dress? The spot is on the white background, but touches one of the floral patterns, which fades slightly. E. S. H.

Try rubbing lard or petroleum jelly into the spot, letting it stand awhile, then sponging with dry cleaning fluid. If this isn't entirely effective, acetone (the same thing that's used in most nail polish remover) may take out the spot. Proceed cautiously in using this as it may affect the color.

Can you tell me how to restore and care for a fireplace with red brick exposed to the ceiling? The red brick is now smoke-stained. J. H.

You may be able to remove the smoke stains on the brick by scrubbing with a strong tri-sodium phosphate solution and a scrubbing brush and rinsing thoroughly. For more stubborn stains, use steel wool and scouring powder or mechanic's hand soap containing sand. After being cleaned and dried, the colors of the brickwork can be greatly enriched, although somewhat darkened, by applying a soaking coat of linseed oil or liquid wax. Make the application when there is no fire in the fireplace and let it soak in well before lighting one.

PETUNIA!

My heart leaps up—
My eyes are wide,
On viewing ONIONS,
Golden-fried!

Take a note, Petunia! They're even more delicious and tender if you boil them a few minutes and let them cool, before frying.

1219 CONNECTICUT AVENUE
PASTERNAK

left: All leather in red, light blue, chartreuse, fuchsia, sun flower and white. Sizes 5 to 9. Scuff, 5.95 Wedge, 10.00

right: Satin embroidered petit-point toes . . . pink, bridal blue and white. Sizes 5 to 9. Scuff, 6.95 Wedge, 10.95

OUTFITTERS TO GENTLEWOMEN SINCE 1903

Brooks
1109 G Street

1.00
two-tone lacy panty-briefs

Something new and pretty! Rayon panty-briefs combine white with blue, pink, or buttercup; have lacy edge, elastic waist; 5, 6, 7.

Lingerie, Main Floor

Brooks
1109 G Street

short coat, long future...29.95

Perfect finger-tip length coat you can wear with everything! Pure wool suede, fully lined; with detachable rayon satin tie at the collar. Skipper-blue, gray or black; 10 to 16.

Misses' Better Coats, Second Floor

Brooks, 3411 Conn. Ave. open 'til 9 p.m. except Mon.

This is the Classic Pump

The shoe that really fits . . . ever so comfortable . . . and brilliantly fashioned in Balenciago or gray suede, black, navy, red or green baby calf and all white satin. Also open toe in black, navy, brown, calf and black patent. All sizes.

$12.95

Ross-Saturn

1605 CONN. AVE. Just Above R. I. Ave.
1429 F ST. N.W. Opposite Washington Hotel

SALE! for limited time only!

TWO FAMOUS ELIZABETH ARDEN CREAMS

ARDENA CLEANSING CREAM
ARDENA VELVA CREAM

REGULARLY $3
NOW $2 EACH
price plus taxes

THE REASON? DISCONTINUED WAR-TIME JARS!

Due to an overstock of discontinued war-time jars we are now offering the famous Ardena Cleansing and Velva Creams, at this special price. The jars are pink and only a perfectionist like Miss Arden, herself, could tell the difference . . . the cream is fresh as a daisy—in fact, last week's manufacture. Limited supply only.

Elizabeth Arden
1147 CONNECTICUT AVE., WASHINGTON 6

Susie Q.

1210 F Street N.W.
Erlebacher

Navy blue rayon grosde Londres makes a precious little occasion suit.. gives a flippant curve to a gay peplum.
95.
Drew Selow
Second Floor

For the Mother of the Bride ...

Perfect for the wedding and long after . . . beautifully designed dress with exquisite details on bodice, semi-full skirt. Fine rayon crepe in powder blue, beige, aqua, grey. Women's half-sizes 16½, 18½, 22½ and

29.75

The Grey Room—Second Floor

LANSBURGH'S—7th, 8th and E STS. N.W., WASHINGTON 4, D. C.—NA. 9800

Flower Mart Committee to Meet

Mrs. William Ludlow Ritchie, chairman of the Flower Mart to be held on the Pilgrim Steps at the Washington Cathedral on May 7, has called a meeting of her committee, the presidents and representatives of participating garden clubs in the District, Maryland and Virginia, for tomorrow at 3 p. m.

THEY'RE ALL TALKING ABOUT . . .

Customcraft

The "WRAP-AROUND"

A foot flatterer . . . deftly created by Customcraft. Exclusive at William Allen.

Black Doeskin
Blue Doeskin
Brown Doeskin
Black Patent
$14.95

Sizes 4 to 10

Bags to Match SE-LING Hosiery

William Allen

Originals
1203 CONN. AVE.
Longfellow Bldg.

DAR President Asks Congress For UMT Law

Mrs. Roscoe C. O'Bryne, president general of the Daughters of the American Revolution, yesterday called upon Congress for direct and speedy action on the universal training issue. At the same time she urged the people of the country to pressure both the House and Senate for immediate action.

In her message to the people, she said "Congress must be shown that the ctitzens and particularly the women of America are aware of the weaknesses in our national defense. It is our duty to speak out at this time and take positive action which will build up the defenses of this country. In this way war may be averted rather than invited."

Declaring that the "Communist crisis" makes universal military training mandatory, Mrs. O'Bryne expressed the belief that sentiment throughout the country now is fast changing in favor of the program.

Just back from a tour of DAR State conferences, the national society head pointed out that the DAR strongly advocated UMT as a necessary part of our national defense. "We have led the way among women's organizations in behalf of this training system, because we believe the United States must be prepared to defend itself," she explained, "and military training already has been put off until the situation is critical.

Can't Sit!

PIN-WORMS CAUSE FIDGETING AND THAT AWFUL ITCH

One of the warning signs of Pin-Worms is a nagging rectal itch which often causes fidgeting and broken sleep, and may lead to even more serious distress.

It is no longer necessary to put up with the trouble caused by Pin-Worms, because science has at last found a way to lick these stubborn pests easily and safely.

Get JAYNE'S P-W at the first sign of Pin-Worms. P-W is a medically sound treatment based on an officially recognized drug element which has proved very effective in dealing with this ugly infection. The small P-W tablets act in a special way to destroy Pin-Worms. P-W means Pin-Worm relief!

Mary Haworth's Mail

Girl in Late Teens Is Madly in Love With Her Mother's Second Husband, Who Returns Her Feelings, Posing a Terrible Predicament

DEAR MARY HAWORTH: It seems to me that I am in a terrible predicament; and therefore, like many others, I am turning to you for advice. I am a girl in my late teens; and I am usually described as being "cute."

My father is dead and a year ago my mother married again. Her second husband, whom I shall call Edward, is several years younger than she. In fact, he is only 28 years old at present.

I was away in school at the time of their marriage and did not come home until months later. Since then Edward and I have been together much of the time and we have fallen madly in love with each other and he is contemplating a divorce from mother in order to marry me.

Man and Girl
Plan Marriage

SO FAR, I haven't objected to this plan, and I know that life for me without Edward wouldn't seem worth living; and he and mother simply cannot agree on even the most trivial matters.

Recently mother has been having an affair with another man of questionable character and I am sure Edward would have sufficient reason for getting a divorce; and furthermore, I don't think mother would raise much of a fuss if she were given her freedom.

Edward has a splendid position, so there would be no financial difficulties; and I would appreciate your immediate advice as to whether I should marry him in the event his plans work out.

S. C.

Girl's Problem
Is Lack of Love

DEAR S. C.: It is true indeed that you have a serious predicament to report. However, there is much more to it than losing your heart to Edward, your mother's morally dilapidated second husband, now corruptly courting his own teen-age stepdaughter.

In large outline, your predicament of this time consists in living, moving and having your being in a home situation where there is no real love at your disposal; no good shoulder on which to lay your head; no firm hand to take your own (figuratively speaking) with strong devotion and sensible interest, when guidance is needed; no inspiriting example of "the good, the beautiful and the true" in human behavior on the adult plane.

It is your misfortune to be dependently related to these two chaotic personalities—Edward and your mother,—whose current existence amounts to drifting aimlessly through a fog of benighted ignorance, in quest of heart's content. And which they expect to find—but alas, never will—by some happenstance miracle of "ideal mating."

Happiness is a by-product of right action. And by right action I mean (1) that which satisfies one's own conscience, by expressing one's best self, which in the final analysis is one's true self; and (2) that which radiates benefit to others, as much by the value of good example as by the usefulness of one's activities.

Moral Health
Is Endangered

YOUR moral faculties are healthy as yet, your instincts sound, else intuition—that quick sense of self preservation—wouldn't warn so clearly that your infatuation and Edward's tempting pose a terrible predicament, where a wrong turn on your part can spoil your life.

This inner prompting, this voice of conscience, man's special endowment of innate guidance to lead him aright, is actively operative in those whose integrity hasn't yet been damaged by going against it,—the penalty for which is loss of direction, moral conflict and a babel of mental confusion which eclipses the celestial spark.

In the words of the "Whiffenpoof Song," Edward and your mother have gone astray, have lost their way; and now as you stand at a major crossroad, with a choice to make, my advice is: Guard your integrity. Reject their example. Beware their influence. Don't drift in their wake. And if there are other more wholesome relatives who would take you in until you can be self supporting, pack your bags and flee to them.

M. H.

Mary Haworth counsels through her column, not by mail or personal interview. Write her in care of The Washington Post.

St. John's Mothers Club Plans Party

St. John's Mothers' Club will give its annual card party and dance on Friday, April 2, in the new ballroom of the Shoreham Hotel.

Mrs. Carroll J. McGuire, president, along with past presidents of the club, will serve as hostess. Mrs. Norman Drake is general chairman for the affair and committee chairmen assisting her include Mrs. Arthur Helbig, business; Mrs. John Winter, official; Mrs. Andrew J. Neal, Army and Navy; Mrs. Carlos P. Romulo, diplomatic; Mrs. Vincent Shields, clergy; Mrs. John Madigan, alumni; Mrs. Louis McCarthy, arrangements; Mrs. Bennett R. Scarff, tickets; Mrs. Frank Pock, music; Mrs. Arthur Ford, prizes; Mrs. Harry McNerney, program; Mrs. Fred DeGroot, printing; Mrs. W. M. Schoenfelder, cards and tallies; Mrs. Robert Tolsen, decorations, and Mrs. Francis H. Tannon, candy.

Proceeds from this party will be used for scholarships to St. John's College and for the Christian Brothers, who direct the school.

Counselor Is Named

Hector Martinez D'Mesa will serve as the new Commercial Counselor at the Mexican Embassy.

N. Y. Alumni to Meet

Associate Supreme Court Justice Felix Frankfurter will address his fellow alumni when the Washington Chapter, New York City College Alumni, holds its first annual dinner, Friday, April 2, 6:45 p. m. at the Hamilton Hotel.

Speak Basic
SPANISH
6 weeks courses start Wed., March 31st, 2:30 P. M. Thurs., April 1st, 7 P. M.
Complete course fee, $7.00
Institute of Language Research
334 Bond Bldg. ST. 9081

Sir James

Subtle flattery in the smooth, simple lines of our long-sleeved rayon tissue faille blouse . . . pert punctuation in the double Peter Pan collar and cuffs. In white only, sizes 32 to 38. Ours alone in Washington. $12.95

Blouses, First Floor
Also at Spring Valley

Julius Garfinckel & Co.
F Street at Fourteenth

Complete Sizes!
Your Favorite Styles!

"Maiden Form" Bras

Maiden Form enthusiasts can tell you from experience what superb fit, flattery and comfort these famous bras possess! Listed below are ELEVEN favorite models in a complete range of sizes. Mail and phone orders filled!

"Counterpoint". Nude, white rayon satin and lace. 32-38.....$2.00
"Alloette". White Irish linen. Long, 36-44.....$3.00
"Alloette". White, nude broadcloth. Short, 34-42.....$1.75
"Variation". Tearose, white broadcloth. 34-40.....$1.75
"Allegro". White rayon satin. 32-38.....$2.50
"Allegro". White broadcloth. 32-36.....$1.50
"Interlude". Tearose broadcloth. 34-42.....$2.50
"Allo". Tearose broadcloth. 38-46.....$3.50
"Intimo". Tearose broodcloth. Built-up, 38-44....$3.50
"Intimo". Tearose broadcloth. Bandeau, 32-36 .$1.50
"Intimo". White broadcloth. 34-38.....$2.00

Kann's Corsets—Second Floor

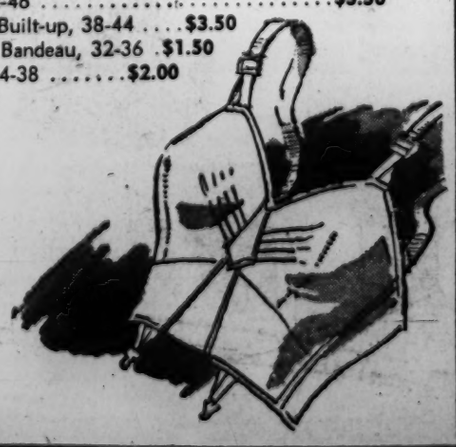

Kann's

This is the Shoe
ADVERTISED BY ARTHUR GODFREY

Tobacco Brown Calf
Black Calf
Blue Calf
Black Patent
Balenciaga or Gray Doeskin

The ONLY shoe of its kind with the patented plastic insole, assuring you personalized fit for each arch. $16.95

CONFORMAL SHOE STORE
1323 E ST. N.W.
Next to The National Theatre

Tea to Honor Foreign Students

Prof. Alan T. Deibert, adviser to students from foreign countries at George Washington University, will entertain at a spring tea in the International House on the campus today.

Those assisting at the tea table will include the three daughters of the Colombian Ambassador, Senoritas Maria Elena, Marta and Cecilia Restrepo, students at the university; Miss Patricia Magann, daughter of the Counselor of the Canadian Embassy; Mrs. Henry Parsons Erwin, wife of the secretary of the university's Board of Trustees, and Mrs. Elmer Louis Kayser, wife of the dean of the Division of University Students.

America's Oldest Jewellers

Galt's

Matched Sets

Engagment and Wedding Rings exquisitely fashioned and beautifully matched.

A. Gem diamond mounted in platinum with two equally fine marquise diamonds in shank $1,500
Platinum wedding ring, with three fine marquise diamonds, to match..... $560
B. Gem diamond mounted in plain, but ultra-modern 14-kt. gold mounting... $270
14-Kt. gold wedding ring to match... $10

Prices Include Tax

Galt & Bro., INC.
JEWELLERS and SILVERSMITHS
607 13th STREET, WASHINGTON, D. C.

Established 1802

Sheila Lynn

Crisp and cool and in a two-piece rayon Shantung dress by one of our most popular and exclusive designers, with soft back fullness. In black or navy. $35

Misses' Dresses, Fourth Floor

Julius Garfinckel & Co.
F Street at Fourteenth

Russell Sags Alumnae Plans Supper Party

Miss Helen Walling, registrar of Russell Sage College in Troy, N. Y., will be guest speaker when the Washington Chapter, Russell Sage College Alumnae, holds a buffet supper and meeting, Friday, April 2, 7 p. m., at St. Agnes School in Alexandria. While here, Miss Walling, who in private life is Mrs. Richard Schmeizer, will be the house guest of Maj. and Mrs. Garold C. Rowe at their Fairlington home.

NAUSEA due to travel motion, RELIEVED with the aid of MOTHERSILL'S SEASICK REMEDY
Acts in quieting the nervous system
THE WORLD OVER

Astonishing
BUT TRUE, SO TRUE!
We can't figure out, ourselves, how we can still serve a Prime New York Top-Grade Sirloin Steak for $2.25. We haven't gone up on our price since we opened our doors some years ago. Food experts say it can't be done in these times, but we keep amazing the experts — and ourselves!
LUNCHEONS POPULARLY PRICED
Banquet Rooms Available for Dinner and Luncheon Gatherings
chicken hut 427 11th St. N.W.
Free Parking at Stay Parking Place, 4 P.M. to Midnight Nat. Bar Building

Menu Idea FOR Today
With the Fine Flavor of Blue Plate Mayonnaise

GOLDEN FRUIT SALAD
Fresh, FRESH Blue Plate Mayonnaise makes it the star of your dinner
Blue Plate Mayonnaise
1 3-oz. package cream cheese
3 halves canned peaches
4 cooked prunes
Lettuce
Chop prunes fine and blend with cream cheese, adding enough prune juice to soften. Fill center of each peach half with cream cheese mixture, then put halves together to form whole peach. Serve on lettuce, topped with Blue Plate Mayonnaise. Be generous with it—Blue Plate Mayonnaise adds tempting flavor to every salad. It's seasoned to be just sweet enough—just tart enough. And made with the finest salad oil, blended vinegars, selected eggs and spices.
Made by the Wesson Oil People as you'd make it at home —with the finest salad oil
BLUE PLATE Means Fine Flavor
BLUE PLATE MAYONNAISE
BLUE PLATE FOODS, INC., Franklin and 8th Sts. N.E.
Washington, D. C. • NOrth 0346

Follow Ida Jean Kain's 18-Day Diet

Take a Mirror Survey—Then Exercise

By Ida Jean Kain

3-30

TO STAIGHTEN UP and fly right with this Spring Tonic Course, get your bearings. While nobody's looking, take a three-dimensional survey of your silhouette in a full length mirror, side view, sans girdle.

At first blush that bustle and bulge may appear to be a natural outcome of overweight. It may really be one curve compensating for another. If the upper back tends to round out, the lower back sinks in—hips jut out. This throws the weight of the internal organs against the abdominal wall with a compensating outcurve in front. You're off the beam!

Watch closely . . . centering the action on the middle muscles, draw yourself up to your full height. Here's the technique—pull firmly up and in with the abdominal muscles, and snugly down and under with the hip muscles. If hips slim down and stomach slims off as if by magic, then three fourths of your figure faults stem from out-of-kilter posture.

You see, hip muscles are not just to sit on. These big muscles start at the top of the pelvis near the small of the back, and curve down. A firm down-pull with the buttock muscles keeps the pelvis pushed forward directly under the figure. Then the up-pull with the abdominal muscles puts your figure in perfect alignment.

In good posture you have a pretty nice figure! Fine—let's make it for keeps. The first step is merely to want to stand beautifully, the second is to get the "feel" of good posture, and the third is to put a bit of stiffening in the middle muscles. All set . . .

Position: Standing, feet together, arms raised overhead, fingers interlocked.

Movement: Turn palms upward and pull your figure out of the dumps—up! Start the pull with the lower abdominal muscles—pull up, tuck hips under snugly, raise the chest, lift the head. That's good posture. How does it feel? Do this simple stretch three times each morning—to start off on the right foot.

If you're uncertain about your posture line-up, try this test . . .

Position: Lie on back on floor, legs straight down, arms down at sides. See if you can pull the small of the back in to make contract with the floor. Then raise arms up and back overhead touching the entire arm to the floor. Inability to touch arms to floor indicates rounded shoulders. Practice backward arm circling patterned after the back-stroke of swimming—it will straighten you out beautifully.

Inexpensive Main Dish Substitutes

Macroni, spaghetti or noodles 1 cup cooked	125
Macaroni, tomato sauces and cheese, ¾ cup	200
Macaroni, cream sauce and cheese, ¾ cup	280
Spaghetti, 1 cup cooked; tomato sauce, 1/3 cup; cheese, 2 tbsp	260
Liver loaf, 2 slices	200
Meat stews, 1 cup (depending on vegetables)	250-300
Codfish cakes, 1 cake 2½ inches diam.	125
Omelet, 2 eggs	200
Kidney bean stew with tomatoes, 1 cup	200

Reducing on a Budget

Eat to beat the high cost of food and banish excess fat. These low calorie menus afford perfect nutrition at comparatively low cost.

EIGHTH DAY	Breakfast	
Canned grapefruit juice, ½ cup		50
Egg, 1, fried in		75
Margarine, 1 tsp.		35
Thin slice wholewheat toast		50
Coffee, clear		0
		210
	Lunch	
Clear vegetable soup		50
Bouillon cube, onion, canned tomato, celery tops, seasonings		
Cold tongue sandwich		
2 slices wholewheat or rye		100
2 slices tongue		50
Mustard		
Skimmed milk, 1 glass		80
Fruit		100
		380
	Dinner	
Cod, fresh or frozen, 1/3 lb.		100
bake with 1 tbsp. milk		10
Canned corn, ½ cup		100
Margarine, 1 tsp.		35
"Health Salad"		70
Lettuce	Lemon juice	
Raisins, 1 tbsp.	Carrots	
Canned or frozen peaches 2 halves and 1 tbsp. juice		75
Skimmed milk, 1 glass		80
Coffee, clear		0
		470
Total calories for day		1060

Phi Delta Gamma to Have Dinner Party

The annual progressive dinner of Alpha Chapter of Phi Delta Gamma, the national graduate fraternity for women, will be given Saturday at 6 p. m. April 3. The first courses will be at the homes of Eleanor Gessford, 3317 McKinley st. nw and Louise Brady, 3810 Morrison st. nw. After the dessert course which will be given at the home of Mrs. Allen H. Rowlett, 3385 Stephenson pl. nw. there will be the election of officers. Louise Brady, chairman of the dinner committee,

Hadassah Plans Mass Meeting On Palestine

In view of the recent developments in the Palestine situation, the Washington Chapter of Hadassah has changed its concert and dance to a mass rally. The event, scheduled as the organization's annual donor affair, will be held Wednesday, 8 p. m., at the Shoreham Hotel, when Zionists of Washington will air their views on Palestine partition.

The program will consist of nationally known speakers and resolutions pertaining to the United States Government's position in the United Nations in regard to Palestine.

Mrs. Jean Chatel To Give Lecture

Mrs. Jean Chatel, international art and fashion authority, will discuss "The Philosophy of Elegance" when the Art Section of the Chevy Chase Woman's Club holds a tea, Thursday, 2 p. m., at the clubhouse.

The speaker is the only American attache appointed to the Louvre in Paris, where she lectured on the history of art. During World War II, Mrs. Chatel joined her husband in the French Resistance Movement, serving as interpreter and civilian personnel liaison officer for the American Army in France. Upon returning to Washington in 1945, she founded and served as president of the Washington French Liaison Club.

Dr. Higgins to Speak to B'nai B'rith

B'nai B'rith Women, Argo, will meet at the Jewish Community Center on Wednesday. The meeting will be preceded by a luncheon for paid-up members at 12 noon in the little auditorium, when members will enter cakes in a contest to be judged by Mrs. Mary Sherman Resh, principal of the Burdick Vocational High School.

Mrs. Nathan Simkowitz, president, will preside and will introduce Dr. Montgomery E. Higgins, director of education for the District of Columbia Division of the American Cancer Society. Mrs. Maurice Malasky, chairman of the cancer campaign, will speak on the chapter's part in the current drive and an educational film on cancer will be shown.

Mrs. Samuel A. Dodek, chairman, speakers bureau for the United Jewish Appeal drive, will be introduced by Mrs. Louis Dubit, program chairman.

Mrs. Theodore Shapiro, chairman for the tenth anniversary luncheon and her cochairman, Mrs. Raymond Sterling, will announce plans for the luncheon to be held at the Mayflower Hotel May 10.

LADIES CONFIDENTIALLY
We all know that a properly fitted corset helps the office and Government worker to do more efficient work. The correct corset lifts, supports the abdomen and gives the back marvelous support.
Come in or call for appointment with our lady fitter.
Also fitters for men's trusses and supports
KLOMAN INSTRUMENT CO.
1822 Eye St. N.W., Opp. Doctors Hospital Phone NA. 6566
HOURS: DAILY 9 A.M. to 5:30 P.M.; SATURDAYS, 9 A.M. to 1 P.M.

"The RITZ"

In Ebony Black Summerweight Doeskin, with Gunmetal Trim . . . Also all patent . . . Removable ankle strap $14.95
Hosiery & Bags to Match
Ross-Saturn
1405 CONN. AVE. Above H. L. Ass.
1429 F ST. Opposite Wash. Hotel

WOODWARD & LOTHROP
10TH 11TH F AND G STREETS ZONE 13 PHONE DISTRICT 5300
BRANCH STORES—Bethesda, Maryland Arlington Farms, Virginia The Pentagon

Elizabeth Arden
. . . Ardena Cleansing Cream
. . . Ardena Velva Cream
at a saving of one-third
because the jar style is to be discontinued . . . you have this exciting chance to save on delicate, sensitive-skin Velva Cream or luxurious Cleansing Cream in the regular $3.60 size. $2.40
Prices Include 20% Tax
Exquisite Creams, Daisy—Fresh as you expect Elizabeth Arden Creams . . . Always . . . to be
W&L—Toiletries, Aisle 11, First Floor

HARRIS

WHITE STRIPED NEW DARK-FAILLE SUITS . . . $14.95
This spring there's a place in every wardrobe for this day-long, year-round suit of novelty rayon faille. See how vertical stripes go aslant through the midriff, accentuating the slimness of your waistline. Mark well the slimness of the price tag! Black or navy. Sizes 14 to 20. Third Floor.
Harris Charge Accounts and 4-Month Payment Plans
JOSEPH R. HARRIS 1224 F STREET

NOW OPEN!
FOR WOMEN ONLY
FAMOUS MAKE SHOES
At Savings of $5 to $15 the Pair
$5.95 $9.95
Values to $25
Obviously, you're going to ask . . . how can we do it . . . how can we sell nationally known makes of footwear (some names we're not permitted to advertise) for $5.95 and $9.95 the pair . . . well it's very simple . . . a backward season and a store is overloaded with shoes . . . a buyer makes a mistake . . . a factory over-produces on certain sizes or colors . . . so they come to us and we take the entire lot at a price that enables us to sell them to you at savings of $5 to $15 the pair. Remember, these are not seconds . . . but new shoes in their original boxes and mostly all bearing a famous name right in the shoe . . . So if you want to see shoe values that will astound all Washington, Visit The Shoe Mart of Conn. Ave. tomorrow. All colors . . . all materials . . . all sizes, but not in all styles.
Such Famous Makes As
• BONWIT-TELLER
• SAKS FIFTH AVENUE
• JAY-THORPE
• O'Connor & Goldberg

Summer weight doeskin anklestrap with 1-in. platform. Black, Navy, gray, black patent.
—and other famous makes we're not permitted to advertise, but you'll recognize immediately.
All Sizes
From 3 to 12. . . AAAA to C, but not in all styles.
The SHOE MART Of Conn. Ave
1323 CONNECTICUT AVE.
Just Below Dupont Circle
Every Day
you'll find similar values at The Shoe Mart . . . so come in and be pleasantly surprised at the savings.

Insurance Firm Stock Control Sold by Rhea

By S. Oliver Goodman

Stock control of the Government Employes Insurance Co., Washington, has changed hands.

Goodwin

In a $1,068,750 transaction the Graham - Newman Corp., and associates have bought the 75 per cent stock interest of the Rhea family, it was announced yesterday. Balance of the stock is owned by Leo Goodwin, one of the founders of GEIC and its executive vice president since 1937.

Associated with Graham-Newman in the purchase are David L. Kreeger, Washington attorney, and E. R. Jones & Co., Baltimore investment house. Graham-Newman is a New York investment trust.

As a result of the change in control, Goodwin was elevated to GEIC president, succeeding Cleaves Rhea of Fort Worth, Texas. Other newly elected executives include:

Francis M. Shea, local attorney, chairman of the board; Benjamin Graham, president of Graham-Newman, chairman of executive committee; Kreeger, vice president and general counsel; Jerome A. Newman, treasurer, director and a member of the executive committee; Gordon M. Dopp, vice president.

The auto casualty insurance firm was founded in 1937 by Goodwin, Cleaves Rhea and the late A. D. Rhea, sr. The company, whose home offices are in Washington, limits its business to civilian Government employes, Federal, state and municipal; commissioned and warrant officers, active and reserve; and the first three grades of noncommissioned officers of the armed forces.

Latest statement as of February shows total assets in excess of five million dollars, more than 75,000 policyholders and premium insurance in force of $4,125,494. Its largest growth was experienced in 1947 when insurance in force increased nearly 60 per cent.

WHO'S WHO TODAY: Bronis Kaszak has been appointed assistant station manager of Trans World Airline at Washington National Airport, succeeding Harry W. Sigmund, who was promoted to Cincinnati station manager . . . Garret J. Kerkstra, formerly of Pittsburgh, has been named Washington district passenger agent of Chicago, Rock Island & Pacific Railroad Co., succeeding H. J. Koukal, who moves to Minneapolis . . . Ralph M. Bogart and George L. Naramore, local agents of the Mutual Benefit Life Insurance Co. of Newark, have qualified for attendance at Florida convention . . . Robert L. Lefevre, formerly Washington branch manager, has been promoted to marketing manager of General Electric X-Ray Corp. . . . Herbert H. Rogge has received the Navy's certificate of commendation for his work as wartime manager of the Washington office of Westinghouse Electric Corp.

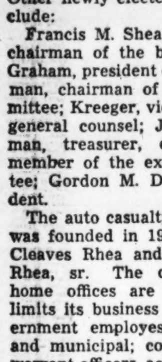
Kaszak

FORTIETH YEAR: Edward C. Baltz, president of Perpetual Building Association, today will notch his fortieth year of service with the institution. Friends recall that when Baltz first became associated with Perpetual, its assets were about three million dollars. Today resources are in excess of 95 million.

VARIETY: Campbell Soup Co. has purchased the V-8 food products business from Standard Brands, Inc. . . . A record 400 million dollars will be spent this year to overcome machinery shortages in the paper industry, according to SKF Industries, Inc. . . . Shell Oil Co., Inc., has published a new booklet "to clarify the principles of the American economic system and the operation of modern corporate business." Entitled "Pete Is a Prime Mover," the lively booklet is available on request to the company's Public Relations Department, 50 West 50th st., New York City . . . Eaton & Howard, Inc., has issued a 1948 yearbook of its investment philosophy and current fiscal standing.

RELUCTANT BOOST: Transatlantic airlines will increase fares by $25, come Thursday. American operators say they were doing all right under the old fares, but that foreign lines had deficits and beat the drum for an increase. The rate conference of International Air Transport Association set the higher figure at its November parley in Rio de Janeiro. The Civil Aeronautics Board has just approved the hike. For two years the base rate between New York and London has been $325 one way. On Thursday it will become $350.

EARNINGS: Baltimore & Ohio Railroad reported February net income of $412,753, a gain of $348,139 over same 1947 month. For first two months net totaled $1,336,159, up $237,515 over same 1947 period. Other income statements follow:

Year Ended Dec. 31	1947.	1946.
Gen. Aniline & Film	$3,333,250	$3,188,895
Per share	4.55	4.35
Rexall Drug, Inc.	1,760,907	4,048,403
Per share	.50	1.16
Corn Products Ref.	17,037,979	13,623,679
Per share	6.06	4.71
Laclede Gas Light	2,073,275	1,906,514
Per share	.85	.78
National Can Corp.	232,657	—93,870
Per share	.32	
Thermoid Corp	963,468	853,197
Per share	1.21	1.19
Union Asbestos	1,233,418	832,252
Per share	2.47	1.12
Lehigh Coal & Nav.	2,650,000	2,701,000
Per share	1.37	1.40
Inland Steel Co.	29,888,558	15,556,897
Per share	6.10	3.18
Gt. Northern Paper	4,102,883	2,364,413
Per share	4.11	2.37
Piper Aircraft	*222,727	*26,437
Braniff Airways	*1,148,761	34,100
Hammermill Paper	1,467,511	940,205
Per share	7.27	4.32

*Deficit.

Quotations on N. Y. Stock Exchange

By The Associated Press

Total sales 760,000 shares; previous day 430,000; week ago, 2,036,540; year ago, 720,130; two years ago, 1,045,560; January 1 to date revised, 57,174,457; year ago, 66,651,580; two years ago, 112,312,267.

Dow-Jones Stocks

New York, March 29 (U.P.).

	Open.	High.	Low.	Close.	Net ch.
30 inds.	173.86	174.33	172.55	173.65	—0.30
20 rails	52.40	52.66	52.08	52.42	—0.09
15 utils.	32.80	32.89	32.60	32.79	—0.01
65 stocks	63.30	63.51	62.86	63.26	—0.09

Transactions in stocks used in averages today: Industrials, 58,300; railroads, 61,300; utilities, 22,100; total, 141,700.

	Sales Add 00	High	Low	Close	Net Ch'ge
Abbott Lab	3	68½	67¾	67¾	+ ¼
ACF-Brill Mot	7	5¼	5	5⅛	....
Acme Stl	2	50¼	49½	49½	— ½
Adams Exp	4	17	16⅞	17	+ ¼
Addressog-M	2	33¼	32½	32½	— ¼
Air Reduction	4	24⅝	24½	24½	— ⅛
Alleghany Corp	22	3⅜	3¼	3¼	....
Alleghany pf	2	40⅞	40¾	40⅞	— ⅛
Alleg Lud Stl	5	28⅝	28¼	28⅜	— ⅜
Al Chem & Dye	6	180	178	180	....
Allied Mills	1	30	30	30	— ¾
Allied Strs	5	27½	27¼	27¼	+ ¼
Allis-Ch Mfg	12	36⅞	36⅝	36½	— ⅜
Allis-Ch Mfg pf	2	91	91	91	+ ¾
Alpha P Cem	1	28⅞	28⅞	28⅞	+ ⅝
Amerada Pet	2	98	98	98	— ¼
Am Ag Ch Del	1	45¾	45¾	45¾	— ¼
Am Airlines	18	9½	9¼	9½	....
Am Airlines pf	2	66¾	66½	66½	+1¼
Am Bosch	1	11¾	11¾	11¾	....
Am Br Shoe pf	2	106	106	106	....
Am Cab & Rad	3	4⅝	4½	4⅝	....
Am Can	6	81⅞	81¾	81⅞	....
Am Car & Fdy	10	39⅞	39½	39⅝	— ⅛
Am Ch & Cable	1	22	22	22	....
Am Chicle	1	49	49	49	....
Am Cyanamid	6	36½	36	36½	— ⅛
Am Cyan pf	3	100⅝	100⅛	100⅛	+ ⅛
Am Encaus Til	1	5¼	5⅛	5¼	— ⅛
Am European	2	14⅞	14¾	14⅞	— ⅛
Am Export L	4	16¾	16⅝	16¾	— ⅛
Am & For Pow	6	2⅝	2½	2⅝	....
Am & F P 2 pf	38	9⅝	9¼	9½	+ ⅛
Am Hide & Lea	1	5⅝	5⅝	5⅝	— ⅝
Am Home Prod	19	24	23½	24	....
Am Ice	2	6⅞	6⅞	6⅞	— ¼
Am Internat	1	11¼	11¼	11¼	....
Am Locomotive	4	20½	20¼	20½	— ⅛
Am Locomot pf	1	99	99	99	—1
Am M & Fdy	2	17⅞	17¾	17⅞	+ ¼
Am Metal	1	28	28	28	— ½
Am Pow & Lt	11	8	7¾	7⅞	— ⅛
Am P&L $5 pf	2	78	77½	77½	— ¼
Am Rad & St S	20	13⅝	13¼	13⅝	— ⅛
Am Roll Mill	20	29⅝	28⅞	28¾	— ¼
Am Roll Millpf	2	95	94½	94½	— ¼
Am SafetyRazor	2	10⅞	10¾	10¾	— ⅛
Am Smelt & R	5	56⅝	56¼	56¼	— ⅛
Am Snuff	2	32½	32	32½	+ ¾
Am Stl Fdrs	9	28¾	28½	28¾	+ ¼
Am Stores	2	23½	23¼	23¼	+ ⅛
Am Sugar Ref	1	38	38	38	....
Am Sunmat Tob	2	18½	18½	18½	— ¼
Am Tel & Tel	26	149½	149¼	149⅜	....
Am Tobacco	30	56½	54¼	55	—1½
Am Tob B	38	57	54½	55¼	—1¾
Am Viscose	13	53½	52½	53½	....
Am Wat Wks	21	7⅝	7⅜	7⅝	+ ⅛
Am Woolen	15	43⅝	42¾	43	— ¼
Am Zinc L&S	10	7⅜	7⅛	7⅜	....
Anaconda Cop	56	35¼	34½	35⅛	+ ⅜
Anderson Clayt	1	50	50	50	....
Ander-Prich Oil	15	23¾	23½	23¾	....
A P W Prod	3	5⅛	5	5⅛	....
Arch-Dan-M	2	29¾	29¾	29¾	....
Armour & Co	4	12¾	12½	12½	— ⅛
Artloom Corp	1	13	13	13	— ⅛
Assd Dry Goods	6	13½	13⅛	13⅛	— ⅜
Associates Inv	1	27	27	27	— ⅜
Atch T & SF	13	99⅝	98¾	98¾	— ¾
Atch T&S F pf	2	99	98½	99	....
A T F Inc	1	15¼	15¼	15¼	+ ⅛
Atl G&W Indies	1	35½	35½	35½	— ½
Atl Refining	22	34	33½	33⅞	+ ¼
Atlas Corp	6	21¾	21½	21½	— ⅛
Avco Mfg	24	5⅝	5½	5⅝	....
Avco Mfg pf	1	40½	40½	40½	+ ½
BABBITT (BT)	3	14¼	14	14¼	+ ⅛
Bald Loco	9	14⅜	14	14⅛	— ⅛
Balt & Ohio	19	11½	11⅛	11¼	— ⅛
Balt & Ohio pf	4	18⅝	18	18⅛	— ⅜
Bangor & Ar	10	20½	20¼	20½	....
Barber Asph	1	43½	43½	43½	—1
Barnsdall Oil	10	36⅜	36¼	36⅜	+ ⅛
Bath Ir Wks	40	14¼	13½	14⅛	+ ⅝
Bayuk Cigars	1	19⅜	19⅜	19⅜	....
Beaunit Mills	1	17⅜	17⅜	17⅜	+ ⅛
Beech Airc	5	11⅞	11⅝	11⅞	....
Beech-Nut P	1	35½	35½	35½	— ⅛
Bell Airc	2	18⅞	18⅝	18⅝	— ¼
Bell & Howell	3	20¼	19⅞	20¼	....
Bendix Aviat	24	32¼	31¾	32	— ⅛
Bend Home Ap	10	17⅞	17¾	17⅞	....
Benef Ind Ln	2	24⅝	24½	24⅝	+ ⅛
Best Foods	3	29	29	29	— ¼
Beth Steel	42	34	33¾	33¾	— ⅛
Beth Steel pf	1	132	132	132	+1
Blaw-Knox	6	15⅜	15	15	— ⅜
Boeing Airpine	29	28½	28	28⅜	+ ½
Bond Strs	2	22⅝	22⅝	22⅝	....
Borden Co	17	40¾	40	40½	+ ⅛
Borg-Warner	10	52½	51¾	52	....
Braniff Airw	14	8⅞	8½	8¾	— ⅛
Bridgept Brass	3	10⅝	10⅜	10⅝	— ¼
Briggs Mfg	6	29⅜	29⅜	29⅜	— ½
Briggs & Strat	2	27⅞	27⅞	27⅞	....
Bristol-Myers	3	31½	31¼	31½	— ⅛
Bklyn Un Gas	1	16	16	16	—1
Brown Shoe	1	29	29	29	— ⅛
Bucyrus-Erie	7	19	18⅝	18½	— ⅛
Budd Co	4	9½	9⅜	9⅜	— ⅛
Buffalo Forge	1	34½	34½	34½	+ ¾
Bullard Co	6	19	18⅞	19	+ ⅛
Bulova Watch	2	33⅝	33	33⅝	+ ¾
Burling Mills	3	18¾	18⅝	18¾	....
Burr Add Mach	9	14	14	14	....
Butler Bros	5	10⅞	10⅝	10⅞	— ⅛
Butte Cop & Z	3	3⅞	3⅞	3⅞	— ⅛
Byers (A M)	4	18⅜	18⅛	18⅜	+ ¼
CALIF PACK	1	30¼	30¼	30¼	....
Callahan Z-Ld	5	2	2	2	....
Calumet & Hec	15	7⅝	7½	7⅝	+ ⅛
Campbell Wy	1	29½	28⅞	28¾	— ¼
Can Dry G Ale	24	13⅝	13¼	13½	+ ⅛
Canad Pacific	297	11⅞	10⅞	11⅝	+ ⅞
Cannon Mills	1	41½	41½	41½	—1
Caro C & O	1	105⅝	105⅝	105⅝	+ ⅝
Carrier Corp	4	15¼	15⅛	15¼	....
Case (J I) Co	2	39½	38⅝	39½	....
Caterpil Tract	3	59½	58½	59½	+ ¾
Celanese Corp	27	26⅛	25⅝	25⅞	+ ¼
Celanese 1st pf	4	98	98	98	....
Celotex Corp	10	25⅜	25⅛	25¼	— ¼
Cent Aguirre	8	17¾	17⅝	17⅝	+ ¼
Cent Foundry	1	7¾	7¾	7¾	....
Cent R R N J	2	10½	10	10	— ⅛
Cerro de Pas	5	26	26	26	....
Certain-teed Pr	2	16	15⅞	15⅞	....
Chain Belt	1	27½	27½	27½	....
Champ PapaF	1	19	19	19	....
Checker Cab	1	12	12	12	....
Ches & Ohio	20	41⅜	41	41⅛	....
Chicago Corp	31	12	11¾	11⅞	....
Chi & E Ill A	1	9⅝	9⅝	9⅝	....
Chi Grt W pf	9	15⅜	15⅛	15⅜	....
Chi Ind & L A	7	9⅝	9¼	9¼	....
Chi Ind & L B	2	5⅞	5⅝	5⅝	....
Ch M SP&Pac	15	8⅝	8¼	8⅜	....
ChMSP & P pf	12	31⅜	31⅛	31⅛	....
Chi & NW	7	16¼	16	16	....
Chi & NW pf	4	37⅛	36¾	36⅞	....
Chi Pneu Tool	9	32⅝	32	32⅜	+ ⅜
CRI&P pf	10	56⅝	55¼	56¾	+ ⅝
CRI&P pf	9	56⅝	55¼	56½	+ ¼
Chickasha C O	1	17	17	17	....
Childs Co	5	4¼	4	4⅛	....
Chrysler Corp	25	58¾	58¼	58¼	— ¾
Cin G & E	3	25¼	25⅛	25¼	....
CIT Finan	16	38	37¾	38	....
City Ice & Fuel	2	29⅜	29⅜	29⅜	....
City Stores	4	17⅞	17¾	17⅞	+ ⅛
Clev El Illum	6	38⅜	37⅞	38	....
Clev Graph Br	1	29⅞	29⅞	29⅞	+ ½
Climax Molyb	16	38	37¾	38	— ⅛
Clopay Corp	2	8	8	8	— ⅛
Cluett Peabody	3	32¼	31¾	32¼	+ ¼
Cluett Pea 2 pf	1	83½	83½	83½	....
Coca-Cola A	1	61½	61½	61½	....
Colgate-P-P	8	43½	43¼	43¼	+ ¼
Collins & Aik	3	21½	21½	21½	— ¼
Colonial Mills	11	19⅝	19	19⅝	+ ⅝
Col Fuel & Ir	8	14¼	14	14¼	+ ¼
Col F & Ir pf	1	17	17	17	— ¼
Col Br'cast A	2	25½	25½	25½	+ ⅜
Col Br'cast B	2	24⅝	24⅜	24⅜	+ ⅛
Col G & E	46	12	11¾	11⅞	— ⅛
Colum Carbon	1	33	33	33	— ⅛
Coml Credit	2	40⅞	40⅝	40⅝	— ⅜
Coml Solvents	13	23¾	23⅜	23½	— ⅛
Com'with Ed	19	27½	27⅛	27½	+ ⅛
Com'with & So	261	2⅝	2½	2⅝	....
Com & So pf	1	100½	100½	100½	— ½
Conde Nast	2	9¼	9¼	9¼	— ¼
Congoleum-N	2	32¾	32½	32¾	....
Cons Copperm	5	5⅞	5¾	5¾	— ⅛
Cons Edison	16	22½	22	22½	+ ⅛
Cons Ed pf	3	104⅝	104½	104½	— ⅛
Cons Grocers	3	13⅝	13⅝	13⅝	— ⅛
Cons Laundries	2	9⅜	9¼	9¼	— ⅛
Cons Nat Gas	4	47⅝	47⅛	47¼	+ ⅛
Cons Ret Strs	5	11⅞	11⅞	11⅞	....
Cons Textile	3	12⅜	12⅛	12¼	— ⅛
Cons Vultee	22	16¼	16	16⅛	+ ¼
Cont Bak	2	12	11⅞	12	....
Cont Can	30	34¾	33¼	34¼	+ ⅝
Cont Ins	2	51⅞	51⅞	51⅞	....
Cont Motors	13	7⅝	7½	7½	— ⅛
Cont Oil Del	27	54⅞	54⅛	54⅝	+ ¾
Cont Steel	1	15	15	15	....
Cooper-Bess	6	24½	24¼	24½	....
Copperweld Stl	2	14	14	14	+ ⅛
Corn Prod	6	66½	66	66⅜	— ½
Cornell-Dub El	3	11⅞	11½	11⅞	— ⅛
Corning Glass	2	20½	20½	20½	— ⅜
Coty Inc	3	4⅞	4⅝	4⅞	....
Coty Internat	4	2⅞	2⅞	2⅞	— ⅛
Crane Co	10	32½	32⅛	32⅛	+ ⅛
Cream of Wh	7	22¾	22⅝	22⅝	+ ⅛
Creameries Am	2	10⅞	10⅞	10⅞	....
Crown Cork&S	1	19⅞	19⅞	19⅞	....
Crown Ck pf	1	43¼	43¼	43¼	— ¾
Crown Zeller	4	29¼	29	29¼	— ¼
Crucible Stl	3	24½	24½	24½	— ⅛
Crucible Stl pf	1	69½	69½	69½	— ⅜
Cudahy Pack	4	12	12	12	....
Curtis Publish	12	8¼	8	8	— ¼
Curtis P pr pf	2	52	52	52	— ½
Curtiss-Wr	118	6¼	6⅛	6¼	....
Curtiss-Wr A	6	23⅞	23½	23¾	+ ⅛
Cutler-Ham	2	24⅜	24⅛	24⅛	+ ⅛
DANA CORP	1	22½	22½	22½	....
Davison Chem	7	20⅜	20	20⅜	+ ⅛
Dayton P&L	8	29	28⅞	29	....
Dayton Rub	1	14¼	14¼	14¼	....
Deep Rock Oil	1	33⅝	33⅝	33⅝	— ⅛
Deere & Co	22	40	39⅝	39⅞	— ⅛
Deere & Co pf	2	31½	31⅜	31½	+1
Del & Hudson	4	40⅞	40½	40½	— ⅛
Del Lack & W	5	8½	8⅜	8⅜	— ⅛
Den & RGW	15	23¾	22⅞	23⅜	— ⅜
Den & RGW pf	5	40	39¾	39¾	— ¾
Detroit Edison	21	20⅜	20⅛	20⅛	— ⅛
Det-Mich Stove	8	11¼	11	11	— ¼
Det Stl Corp	1	22½	22½	22½	— ⅛
Devoe & R A	1	25	25	25	+ ⅛
Diam Match	1	38	38	38	— ⅜
Diam Mat pf	2	41⅞	41⅞	41⅞	+ ⅛
Dist Corp-Seag	18	16⅛	15⅝	15⅞	— ¼
Dixie Cup	2	35	34	34	—1
Dr Pepper	1	17⅞	17⅞	17⅞	....
Doehler-Jarvis	4	35	34½	34¾	+ ¼
Dome Mines	9	16½	16⅜	16⅜	— ⅛
Douglas Aircraft	5	62⅛	62⅛	62⅛	— ⅜
Dow Chem	9	39	38⅛	38¾	— ¼
Dow Chem pf	1	100⅝	100⅝	100⅝	+ ½
Dresser Indust	10	25⅞	25⅛	25¼	— ⅛
Dunhill Int	1	15	15	15	....
du Pont de N	4	172¾	172	172½	— ½
du Pont pf	1	117⅛	117⅛	117⅛	— ⅛
du Pont 3½ pf	2	96½	96⅛	96½	+ ⅛
EAGLE-PICH	13	23	22⅞	23	+ ⅛
Eastern Air L	37	19½	18⅞	19¼	+ ⅜
East S Stl	3	18⅜	18⅛	18⅜	+ ⅛
Eastman Kodak	25	42½	41⅝	42⅜	+ ⅝
Eaton Mfg	2	54⅛	53⅞	54⅛	+ ¼
Ekco Prod	4	14⅜	14⅛	14⅜	— ⅛
Elastic Stop N	3	7	7	7	....
El Auto-Lite	2	49⅜	49	49	— ⅛
Elec Boat	28	15⅜	15⅛	15¼	+ ⅛
El & Mus Ind	12	1⅞	1⅞	1⅞	....
El Power &Lt	21	17⅞	17⅝	17⅝	— ⅛
El Pow&Lt $7 pf	1	151⅛	151⅛	151⅛	—1⅛
El Pow&Lt$6 pf	1	140	140	140	....
El Storage Bat	2	53	53	53	—1¼
El Paso Nat Gas	3	63⅛	63	63⅛	— ⅛
Emerson El M	8	14⅜	14¼	14⅜	— ⅛
Emer Rad &Ph	6	12	11⅞	12	+ ¼
Equit Off Bldg	5	4⅛	4	4⅛	....
Erie R R	41	11	10⅞	11	+ ⅛
Eureka Wms	1	6⅞	6⅞	6⅞	— ⅛
Evans Products	3	16⅝	16⅛	16⅛	+ ⅛
Eversharp	2	8⅛	8⅛	8⅛	....
Exchange Buffet	2	7¼	7⅛	7¼	....
Fairbanks Morse	2	46⅞	46⅞	46⅞	— ⅛
Fajardo Sugar	1	27¼	27¼	27¼	+ ⅛
Farns Tel &Rad	8	6⅞	6⅜	6⅞	— ⅛
Fedders-Quig	8	13⅛	13	13⅛	....
Fed Mng&Smelt	2	39⅜	39	39¼	+1
Fed-Mogul	1	17⅞	17⅞	17⅞	....
Fed Mot Truck	1	10⅝	10⅝	10⅝	— ⅛
Federat D Strs	2	23½	23½	23½	+ ⅛
Felt&Tarr Mfg	1	20⅛	20⅛	20⅛	....
Fid-P Ins	1	56½	56½	56½	+ ⅛
Firestone T & R	1	49	49	49	....
First Nat Strs	1	51¼	51¼	51¼	....
Firth Carpet	1	15¼	15	15¼	— ⅛
Flintkote	4	35	34¾	35	....
Florida Pow	2	13⅜	13⅛	13⅛	— ⅛
Follansbee Stl	13	25¾	25⅜	25⅝	— ⅛
Food Fair Strs	2	9½	9⅜	9½	— ⅛
Food Machinery	1	38⅜	38⅜	38⅜	— ⅛
Foster Wheeler	3	29⅛	28⅞	28⅞	— ⅛
Frank Strs	6	9⅛	9	9	....
Freept Sulph	2	40¾	40	40⅜	+ ⅛
Fruehauf Tra	5	18⅞	18⅛	18⅞	+ ⅛
GABRIEL CO	1	7⅜	7⅜	7⅜	— ⅛
Gair (Robert)	12	8⅛	8⅛	8⅛	— ⅛
Gar Wood Ind	5	6⅞	6⅞	6⅞	— ⅛
Gar Wood pf	2	31⅜	31⅜	31⅜	— ⅛
Gaylord Cont	3	20⅞	20⅞	20⅞	+ ⅛
Gen Am Invest	4	14⅜	14⅛	14⅜	— ⅛
Gen Am Inv pf	1	99⅝	99⅝	99⅝	— ⅛
Gen Am Trans	1	54	54	54	— ⅛
Gen Baking	3	9⅝	9⅛	9⅛	+ ⅛
Gen Bronze	1	12⅛	12⅛	12⅛	....
Gen Cable	10	11⅞	11⅝	11⅝	+ ⅛
Gen Elec	39	35⅛	34⅞	35	— ⅛
Gen Foods	10	36⅝	35	35½	— ⅛
Gen Instrument	2	19	19	19	....
Gen Mills	1	45½	45½	45½	— ⅛
Gen Motors	21	53⅝	53⅛	53⅝	+ ⅛
Gen Mot 5 pf	1	124½	124½	124½	— ⅛
Gen M 3¾ pf	1	97½	97½	97½	— ⅛
Gen Out Advt	1	13⅜	13⅜	13⅜	+ ⅛
Gen Port Cem	1	18⅞	18⅞	18⅞	+ ⅛
Gen Prec Eq	5	16⅛	15½	15½	— ⅛
Gen Pub Serv	4	3	3	3	....
Gen Pub Util	39	12⅜	12¼	12½	+ ⅛
Gen Ry Signal	2	24	23¾	24	— ⅛
Gen Real & Ut	2	4⅛	4½	4½	— ⅛
Gen Refract	2	24⅞	24⅞	24⅞	— ⅛
Gen Tel	7	25⅛	25⅛	25⅛	— ⅛
Gen Time Inst	2	24⅜	24⅜	24⅜	— ⅛
Gillette Saf R	4	33⅛	32⅞	32⅞	— ⅛
Gimbel Bros	12	19⅞	19⅝	19⅝	— ⅛
Glidden Co	8	23⅛	22⅞	22⅞	— ⅛
Goebel Brew	3	5⅛	5⅛	5⅛	....
Goodrich (BF)	11	54¼	53⅞	54¼	+ ¾
Goodyr T & R	10	41½	41⅛	41½	+ ⅛
Goth Hosiery	2	19⅛	19⅛	19⅛	— ⅛
Graham-P Mot	41	4⅜	4⅛	4⅛	....
Granby C Min	8	7	6⅞	7	+ ⅛
Granite City Stl	9	20⅛	19⅞	20⅛	+ ⅜
Gt N Ir Ore ct	2	13⅜	13⅛	13⅛	— ⅛
Gt Nor Ry pf	15	40⅜	39⅞	40⅛	....
Gt West Sug	1	20⅜	20⅜	20⅜	....
Green (H L)	5	33	32⅜	32⅞	— ⅛
Greenf T & D	2	15⅛	15⅛	15⅛	— ⅛
Greyh'd Corp	49	11⅝	11⅛	11⅝	— ⅛
Greyhound pf	1	96	96	96	....
Grum Airc En	5	40⅜	40⅛	40⅛	— ⅛
Gulf Mob & Oh	40	16⅝	16⅛	16⅛	— ⅛
Gulf Oil	68	63⅝	63	63⅛	+ ⅛
Gulf Sta Ut	6	15⅝	15⅝	15⅝	....
HALL (WF) PR	2	13½	13½	13½	— ⅛
Hamil Watch	3	13⅝	13⅛	13⅛	— ⅛
Harb-Walker	1	24½	24½	24½	— ⅛
Hart Sch & M	1	29½	29½	29½	— ⅛
Hayes Mfg	8	7⅛	7⅛	7⅛	....
Hazel-Atlas Gl	2	23⅞	23⅞	23⅞	— ⅛
Hecht Co	3	23½	23½	23½	— ⅛
Hercules Pow	17	54⅞	52⅞	54	+1⅛
Heyden Chem	3	21	20⅞	21	+ ⅛
Hewitt-Robins	1	24½	24½	24½	— ⅛
Hilton Hotels	8	12⅛	11⅞	12⅛	+ ⅛
Hinde & Dau P	1	29½	29½	29½	— ⅛
Holland Furn	3	24⅛	24	24⅛	— ⅛
Hollander&Son	1	14½	14½	14½	— ⅛
Holly Sugar	1	20⅝	20⅝	20⅝	— ⅛
Homestake Min	3	39	38⅝	38½	— ⅛
Hooker Electro	6	33⅛	33	33	— ⅛
Houston L & P	3	39⅜	39⅜	39⅜	— ⅛
Houston Oil	13	26⅛	25⅝	25⅝	— ⅛
Howe Sound	9	41	40⅝	41	+ ⅛
Hudson & Man	1	5⅜	5⅜	5⅜	— ⅛
Hud Bay M & S	7	37⅜	37⅛	37⅛	— ⅛
Hudson Motor	10	16⅞	16⅛	16⅞	+ ⅛
Hunt Foods	1	18⅛	18⅛	18⅛	+ ⅛
Hupp Corp	5	3⅝	3⅝	3⅝	....
ILLINOIS CEN	24	30¾	30¼	30¾	....
Ill Central pf	1	70½	70½	70½	+ ½
Indpls P&L	7	22⅞	22⅞	22⅞	+ ⅛
Ind El de Mex	1	14¼	14¼	14¼	— ⅛
Indust Rayon	6	46	45	46	+ ⅛
Inger-Rand	1	130½	130½	130½	— ½
Inland Steel	9	38⅛	37⅜	38	— ⅛
Inspirat C Cop	25	18⅜	18	18⅜	+ ⅛
Insuransh Ctf	4	7¼	7¼	7¼	+ ⅛
Interchem Corp	1	44¼	44¼	44¼	....
Intercon Rub	3	2⅞	2⅞	2⅞	....
Interlake Iron	21	13⅞	13⅜	13⅜	....
Int Harvester	6	87⅛	86½	86⅝	....
Int Hydro-El A	5	6	6	6	....
Int Miner & C	2	27¾	27¾	27¾	+ ¼
Int Mining	1	3⅞	3⅞	3⅞	— ⅛
Int Nick Can	15	27¾	27½	27¾	....
Int Paper	20	49½	48⅝	49½	+ ⅜
Int Shoe	9	41⅞	41	41⅞	+ ⅛
Int Silver	2	53½	53¼	53¼	—1
Int Tel & Tel	59	13¼	12⅞	13	....
Int T&T for ct	1	13	13	13	— ⅛
Island Crk C	2	32	31½	31½	— ⅛
JACOBS (FL)	1	8¼	8¼	8¼	— ⅛
Jewel Tea	8	44	44	44	— ⅛
Johns-Manvill	19	39⅛	38⅞	39⅛	+ ⅛
Jones & L Stl	8	32⅞	32⅜	32⅝	— ⅛
Joy Mfg	8	37⅛	36⅞	36⅞	— ⅛
KALAM ST & F	1	16	16	16	....
Kan City Sou	7	28	27⅜	27¾	—1½
Kan City S pf	1	49½	49½	49½	+ ¼
Kayser (J)	2	15	15	15	....
Kennecott Cop	85	51⅞	50½	51¾	+1
Keystone S&W	84	51⅞	50⅞	51⅞	+1
Kimberly-Cl	1	20½	20½	20½	....
Kinney (G R)	1	12	12	12	....
Koppers Co	3	32⅞	32½	32⅞	....
Kresge (S S)	3	34	34	34	....
Kress (S H)	1	50¼	50	50¼	+ ¼
Kroger Co	2	43⅜	42⅛	43⅛	+ ⅛
LACLEDE GAS	8	5¼	5	5	....
La Consolid pf	5	9¼	9	9	— ⅛
Lambert Co	2	23⅛	23	23⅛	....
Lees & Sons	1	23½	23¼	23½	....
Lehigh C & N	8	10⅛	10⅛	10⅛	....
Lehigh V Coal	10	2½	2⅜	2½	....
Leh V C 1 pf	2	19⅛	19⅛	19⅛	....
Leh V C 2 pf	3	7½	7¼	7½	....
Leh Val RR	5	5⅛	5	5⅛	....
Lehman Corp	4	47	46⅜	46⅜	....
Lehn & Fink	2	10	10	10	....
Lerner Strs	5	19⅛	19	19⅛	....
Lib-O-F Gl	14	50⅜	49⅞	49⅞	—1⅛
Lib McN & L	15	9⅛	9	9	....
Life Savers	1	34	34	34	+1¼
Ligg & Myers	3	83⅛	83	83⅛	....
Lima-Hamil	10	10⅛	10	10	....
Link-Belt	1	59⅝	59⅝	59⅝	....
Lion Oil	1	35	34⅞	35	....
Liquid Carb	5	19⅝	19⅝	19⅝	....
Lockheed Aircr	18	19⅝	19⅛	19⅝	....
Loew's Inc	25	17⅞	17⅝	17⅞	....
Lone Star Cem	6	61⅛	61	61⅛	....
Long-Bell L A	2	24½	24	24	....
Lorillard (P)	11	18⅜	18⅛	18⅜	....
Louisv & Nash	18	43½	43	43½	....
Lowenstein	28	26⅞	26⅜	26⅞	....
Lukens Stl	3	23	22¾	23	....
MACK TRUCKS	2	50	49¾	50	....
Macy (R H)	2	32	32	32	....
Mad Sq Gar	1	13	13	13	....
Magma Cop	2	20½	20½	20½	....
Manati Sug	2	7⅛	7⅛	7⅛	....
Maracaibo O	4	6⅞	6¾	6¾	....
Marathon Corp	2	21½	21¼	21¼	....
Marine Midld	7	6⅞	6¾	6¾	....
Marshall Field	4	23⅛	23	23	....
Martin (GL)	13	20⅝	20¼	20½	....
Martin-Parry	3	18⅞	18⅛	18⅛	....
Master Elec	1	21⅜	21⅜	21⅜	....
Mathieson Alk	3	31⅞	31⅞	31⅞	....
May Dept Strs	4	39½	39	39½	....
Maytag Co	1	10	10	10	....
Maytag pf	1	38½	38½	38½	....
McCrory Strs	1	29	29	29	....
McKess & Rob	2	32	32	32	....
McLellan Strs	3	20⅛	20¼	20½	+ ¼
Mead Corp	1	18	18	18	....
Melville Shoe	3	22¼	22¼	22¼	....
Mengel Co	3	16⅜	16⅛	16⅛	....
Merck & Co	1	51½	51½	51½	+ ¼
Merritt-Ch & S	1	19⅛	19⅛	19⅛	....
Mesta Machine	2	37¾	37½	37½	—1
Miami Copper	55	17⅞	16⅞	17¼	+ ⅞
Mid-Vont Pet	5	45½	44¾	45¼	+ ⅛
Midland Stl Prod	1	41½	41½	41½	....
Minn-HoneyReg	1	53	53	53	— ¼
Min-Moline	5	12⅝	12¼	12⅝	— ¼
Min&St L Ry	12	14¼	13⅞	13⅞	— ⅛
Minnesota M&M	5	60½	60½	60½	— ⅛
Mission Corp	9	56	55¼	55¼	— ⅝
Mo-Kan-Texas	39	5¼	5⅛	5⅛	....
Mo-Kan-Tex pf	68	19⅝	19⅜	19¼	+ ⅛
Mohawk Carpet	1	37½	37½	37½	....
Monsanto Chem	9	56⅝	56	56¼	....
MonsantoChempf	6	110	109⅝	110	+ ½
Montgom Ward	10	53⅛	53	53	— ⅛
Moore-McC Lin	33	15⅛	15	15	....
Morrell & Co	2	24⅛	24	24	....
Motor Wheel	2	20⅝	20⅝	20⅝	+ ⅛
Motorola	4	13⅜	13⅛	13⅛	....
Mueller Brass	5	19	19	19	....
Mullins Mfg	1	21⅞	21⅞	21⅞	....
Murphy (GC)	5	36¾	36¼	36¼	....
Murray Corp	3	14⅝	14¼	14⅜	+ ⅛
Nash-Kelvinator	13	15½	15¼	15¼	....
Nat Acme	1	27½	27½	27½	....
Nat Airlines	3	9⅛	9	9	....
Nat Auto Fibs	3	9½	9⅛	9½	....
Nat Aviation	1	6	6	6	....
Nat Biscuit	8	27⅜	26⅞	27	—1
Nat Bond&Shr	2	22	22	22	+ ⅛
Nat Can	6	8⅛	8	8	....
Nat Cash Reg	3	37	36⅜	36⅜	....
Nat City Lines	6	6⅞	6⅞	6⅞	....
Nat Container	7	13	12⅞	12⅞	+ ⅛
Nat Cylinder G	2	12¼	12⅛	12⅛	— ⅛
Nat Dairy Prod	13	27	26⅝	27	....
Nat Distillers	30	20⅜	20¼	20⅜	....
Nat Gypsum	12	17⅛	17	17⅛	....
Nat Lead	6	34¼	33⅜	34¼	+ ⅝
Nat Linen Svc	1	6⅜	6⅜	6⅜	....
Nat Mal&Stl C	3	19⅛	19	19	....
Nat Pwr & Lt	18	¾	¾	¾	....
Natl Steel	1	85⅜	85⅜	85⅜	....
Nat Supply	52	22⅝	22⅜	22⅜	+ ⅛
Nat Tea	1	26	26	26	....
Nehi Corp	5	15½	15¼	15⅝	....
New Eng El S	27	11¼	11	11	....
Newmont Min	4	49	48½	49	....
Newport Indus	2	22½	22⅜	22⅜	....
Newpt N Ship	14	25⅝	25½	25⅝	+ ⅛
N Y Air Brake	2	38⅛	38	38⅛	....
N Y Cent RR	20	13⅞	13⅝	13⅞	....
NY Chi& St L	23	50	49	49	—1
NY Chi&StL pf	5	130	128½	130	+1
NYC Omnibus	2	12⅜	12⅛	12⅛	....
NYNH&Hart	3	6⅞	6½	6⅝	....
NYNH&H pf	5	23⅛	23	23	....
N Y Shipbldg	6	18⅞	18⅛	18¼	+ ⅛
Noblitt-Sparks	1	23⅜	23⅜	23⅜	+1⅛
Nopco Chem	1	32	32	32	....
Norf & West	7	58⅜	57¾	58⅜	+1⅛
No Am Aviatn	35	12⅛	11⅞	12	....
North Amer Co	24	15⅝	15½	15½	....
Nor Nat Gas	18	29⅞	29	29⅞	+ ⅛
Northern Pac	25	19⅞	19⅛	19⅛	+ ⅛
Northw Airl	38	16¾	16	16⅛	+ ⅛
Northw Airl pf	4	26½	26	26½	....
OHIO OIL	41	31⅞	31⅜	31⅜	....
Oliver Corp	16	25⅛	25	25⅛	....
Otis Elevator	6	29⅝	29¼	29⅝	+ ⅜
Owens-Ill Gl	3	61⅜	61⅜	61⅜	....
PAC AM FISH	4	14	13⅞	14	+ ½
Pac Gas & Elec	34	31¼	31	31	— ⅛
Pac G&El rt	554				
Pac Lighting	1	49½	48⅞	49½	....
Pac Mills	3	34⅛	34¼	34⅛	—1
Pac Tin Cons	3	5⅜	4⅞	5⅜	+ ⅛
Pac West Oil	3	51	51	51	—1
Packard Motor	37	4⅜	4¼	4⅜	....
Pan Am Airw	43	9⅛	9	9⅛	....
Panhand EPL	7	52⅛	50⅞	52⅛	+ ⅛
Panhandle P&R	10	7⅛	7⅛	7⅛	....
Paraffine Cos	1	23⅛	23⅛	23⅛	....
Param Pict	44	21⅞	21⅜	21⅝	+ ⅛
Park Utah C M	3	2⅜	2⅜	2⅜	....
Parke Davis	3	28⅞	28⅝	28⅞	....
Patino Mines	1	11⅛	11⅛	11⅛	....
Penick & Ford	2	33⅛	33⅛	33⅛	....
Penney (J C)	10	39⅜	39	39	....
Penn-Cent Airl	2	7⅛	7	7	....
Penn-Dix Cem	3	16⅞	16⅛	16⅞	....
Penn P & Lt	9	18⅛	18	18⅛	....
Penn R R	39	18	17⅞	17⅞	....
Penn Salt	1	44⅛	44⅛	44⅛	....
Penn Salt pf	1	112	111½	111½	....
Peoples Drug	1	38⅛	38⅛	38⅛	....
Peo Gas L & C	2	88⅛	88	88	....
Pepsi-Cola	28	16⅝	16½	16½	....
Petrol Corp	1	10⅛	10⅛	10⅛	....
Pfizer Ch & Co	1	38⅛	37	37	....
Phelps Dodge	35	48⅝	47⅞	48	....
Phila Elec	13	22	21⅞	21⅞	....
Phila El $1 pf	2	24⅛	24	24	—1
Phil&Rdg C&I	6	15⅛	15⅛	15⅛	....
Philco Corp	7	30¼	29¾	29⅞	— ⅛
Philip Morris	6	27⅝	26⅞	26⅞	— ⅛
Phillips Pet	38	63	62⅝	63	+ ⅜
Pills Mills pf	1	99⅞	99⅞	99⅞	+ ⅛
Pitt Coke & Ch	7	14¼	14	14¼	....
Pitt Con Coal	7	30¼	29⅝	30	....
Pitt Plate Gl	9	36	35⅞	35⅞	+ ⅛
Pitt Scr & Bolt	1	8⅝	8⅝	8⅝	+ ⅛
Pitt Steel	1	13¾	13⅛	13⅛	+ ⅛
Pitt & West Va	2	18	17⅞	17⅞	+ ⅛
Pittston Co	8	36½	35¾	36½	+ ⅛
Plymouth Oil	11	46½	46¼	46¼	— ⅛
Poor & Co B	1	13⅞	13⅞	13⅞	— ⅛
Potomac El Pw	30	13⅜	13⅛	13⅜	— ⅛
Pressed Stl Car	9	9⅛	9	9	— ⅛
Press Stl C pf	3	31½	31	31	—1
Procter & Gam	3	64¾	64½	64¾	+ ¼
Pub Svc Colo	5	36½	36⅛	36⅛	— ⅛
Pub Svc N J	5	22½	22¼	22½	....
Publicker Ind	5	22⅛	21¼	21¼	—1⅛
Pullman	13	46½	45⅝	46	+ ⅛
Pure Oil	58	30⅛	29⅞	29⅞	— ¾
RADIO CORP	46	10	9⅞	9⅞	....
Radio-K-Or	12	8⅛	8⅛	8⅛	....
Raybestos-M	3	29⅞	29½	29½	— ½
Rayonier Inc	11	26⅞	26⅜	26⅜	+ ⅛
Rayonier Inc pf	2	33	33	33	....
Reading Co	3	18¼	18⅛	18⅛	— ¼
Reading 1 pf	1	40	40	40	+2
Reading 2 pf	4	34	33¾	34	+1
Reeves Bros	12	12¾	12½	12½	+ ⅛
Reming Rand	11	12⅝	12½	12⅝	+ ⅛
Reo Motors	16	26⅝	26	26⅝	+ ⅛
Repub Avia	30	11⅛	10⅞	11⅛	+ ⅛
Repub Pict	7	3⅜	3⅜	3⅜	....
Repub Pict pf	1	9⅜	9⅜	9⅜	....
Repub Steel	34	25½	25⅛	25⅜	— ⅛
Revere C & Br	36	19⅛	18¾	19	....
Rexall Drug	28	6⅛	6	6⅛	....
Reynolds Metal	4	23⅛	23¼	23⅛	....
Reynolds Sprg	2	9	9	9	+ ⅛
Reynolds T B	18	37⅛	37	37⅛	— ⅛
Reynolds T pf	1	92½	92½	92½	— ⅛
Rheem Mfg	6	22	21¾	22	+ ⅛
Richfield Oil	14	17⅝	17½	17⅝	+ ⅛
Roan Ant Cop	4	6⅛	6	6⅛	+ ⅛
Rob-Fulton C	4	7⅞	7⅞	7⅞	....
Royal Type	4	18⅞	18⅝	18⅞	+ ⅛
Ruberoid	2	59¼	59¼	59¼	....
Ruppert (J)	2	15⅝	15⅛	15⅛	— ⅜
SAFEWAY ST	13	18½	18⅛	18¼	+ ¼
St Joseph Ld	34	50½	49½	50	— ⅛
St L San Fran	16	10	9⅞	9⅞	— ⅛
St L San F pf	13	39⅞	39⅛	39⅞	....
St Regis Pap	24	9⅞	9⅝	9⅞	— ⅛
Savage Arms	5	10⅛	10½	10⅛	— ⅛
Schenley Distil	27	29⅞	29¼	29⅜	— ⅛
Scott Paper	1	42⅛	42⅛	42⅛	+1
Scranton Elec	10	14⅛	14	14⅛	— ⅛
Seab AL RR	6	16⅛	15⅝	16	— ⅛
Seab Finance	1	16	16	16	— ⅛
Seabord Oil	1	41	41	41	— ⅛
Sears Roebuck	43	35	34¾	35	— ⅛
Seeger Refrig	5	11⅝	11¼	11⅝	+ ⅛
Servel Inc	3	10⅛	10½	10⅛	....
Shamrock O&G	3	30	29⅞	30	....
Sharon Stl	1	33	32	32	....
Sharp & Doh	7	22⅜	22⅜	22⅜	+ ⅛
Shell Un Oil	25	32⅞	32⅝	32⅞	+ ⅛
Sheraton Corp	3	6	6	6	....
Silver K Coalit	4	5⅝	5⅜	5⅝	— ⅛
Simmons Co	3	31	31	31	+ ⅛
Simonds S&Stl	2	36	36	36	—1
Sinclair Oil	31	18	17⅞	17⅞	....
Skelly Oil	1	119½	119⅛	119½	—1½
Smith (AO) C	15	60½	59	60½	+2
Smith & C Ty	2	21½	21½	21½	+ ⅛
Smith (A) & S	1	34¾	34¾	34¾	+ ⅛
Socony-Vac	56	16⅝	16⅛	16⅝	+ ⅛
Sou Am G&P	4	3⅞	3⅞	3⅞	....
Sou Caro E&G	3	6⅛	6⅛	6⅛	....
So P Rico Sug	2	40	40	40	....
Sou Nat Gas	6	21⅜	21¼	21⅜	— ⅛
Southern Pac	44	49⅞	49¼	49⅜	— ⅛
Southern Ry	13	38⅞	38⅛	38⅝	— ⅛
South Ry pf	1	62½	62½	62½	+ ⅛
Spalding & Br	7	15⅝	15⅛	15½	— ⅛
Sparks-Withing	5	4⅝	4⅝	4⅝	....
Spencer Kell	3	25⅛	25⅛	25⅛	....
Sperry Corp	11	27⅜	26⅞	27⅜	+ ⅛
Spiegel Inc	15	9⅝	9⅜	9½	— ⅛
Square D Co	10	19⅜	19⅛	19⅜	— ⅛
Squibb & Sons	8	26⅛	26	26	....
Stand Brands	6	25⅛	25¼	25⅛	....
Std G&E $4 pf	4	21⅜	21½	21⅜	— ⅛
Stand Oil Cal	18	61⅝	61	61⅛	— ⅛
Stand Oil Ind	22	40	40	40	....
Stand Oil N J	33	74⅛	73⅜	74½	....
Stand Oil Ohio	19	27	26	26¼	— ⅛
Std Stl Sprg	5	12⅝	12¼	12¼	— ⅛
Starrett (L S)	1	39	39	39	+1
Sterchi Bros St	1	12⅝	12⅝	12⅝	....
Sterling Drug	2	34⅞	34⅛	34⅛	— ⅛
Stevens (J P)	4	30⅞	30⅜	30⅞	— ⅛
Stewart-Warn	5	13⅜	13	13	....
Stokely-VanCamp	2	13⅛	13	13	....
Stone & Webster	5	15⅜	15⅛	15⅜	....
Studebaker Corp	16	18⅞	17⅞	18⅞	+ ⅝
Sun Chem	1	10	10	10	....
Sunshine Bisc	4	36⅝	36⅝	36⅝	+ ⅛
Sun Oil	1	52⅞	52⅞	52⅞	+ ⅛
Sunray Oil	27	10⅛	10⅛	10⅛	....
Sunshine Mng	6	10⅛	10	10⅛	....
Superheater	2	21⅞	21⅞	21⅞	....
Sup Oil Cal	2	163	163	163	—1
Superior Steel	3	17	16⅝	16⅝	— ⅛
Swift & Co	10	32⅛	31¾	32	— ⅛
Swift Intl	7	17⅝	17⅝	17⅝	— ⅛
Syming-Gould	9	5	5	5	— ⅛
TENN CORP	4	16⅝	16¼	16⅝	+ ⅛
Texas Co	15	56⅛	55½	55⅝	+ ⅛
Tex Gulf Prod	7	20⅞	20⅛	20⅞	— ⅛
TexasGulfSulph	7	57	56⅛	57	+ ⅛
Tex Pac C&O	27	45⅛	44⅛	45⅛	+1
Tex Pac LTrust	8	33⅛	33⅛	33⅛	— ⅛
Textron	10	12⅝	12⅛	12⅝	....
Thomas Stl	4	21	21	21	....
Thompson Prod	2	51¾	51¾	51¾	— ⅛
Thomp-Starrett	3	3	3	3	....
Tide Wat A Oil	13	21⅞	21½	21⅞	— ⅛
Timken-DetAxle	5	18⅜	18⅛	18⅜	— ⅛
Timken R Rear	2	48⅛	48	48⅛	— ⅛
Transamerica	7	11⅜	11⅛	11⅛	....
Trans&West Air	27	20⅛	19⅜	20⅛	+ ⅛
Transue & Will	4	16⅛	16¾	16⅛	+ ⅛
Tri-Cont Corp	18	6⅝	6⅛	6⅝	....
Tri-Cont pf	2	100	100	100	....
Truax-Traer C	3	14	14	14	+ ⅛
Twent C-Fox	31	23⅛	22⅞	23	+ ⅛
Twin Coach	5	11⅛	11	11	....
UDYLITE	2	11½	11⅜	11⅜	+ ⅛
Underwood	3	50⅛	50⅛	50⅛	....
Un Asb & Rub	3	11¼	11	11⅛	+ ⅛
Union Bag&P	3	31	30⅝	30⅝	— ⅛
Union Carbide	13	102¼	101	102	+ ½
Union Oil Cal	13	25⅛	25⅛	25⅛	....
Union Pacific	4	165⅛	165	165⅛	+ ⅛
Union Pac pf	1	98	97⅜	97⅜	....
Union Tk Car	3	36	35⅜	35⅜	—1
United Air L	28	18⅛	17¾	18	— ⅛
United Aircraft	25	28⅛	27⅜	27⅞	— ⅛
Unit Airc pf	2	108	108	108	—1
United Biscuit	1	21	21	21	+ ⅛
United Carbon	3	31⅛	30⅞	31	....
Un Cig-Wh St	3	3⅝	3⅝	3⅝	....
United Corp	32	2⅜	2¼	2⅜	....
United Corp pf	1	43⅛	43⅛	43⅛	+ ⅛
United El Coal	3	19⅛	19⅛	19⅛	....
United E & F	1	40	40	40	....
United Fruit	5	52⅝	52⅜	52⅝	+ ⅛
United M & M	16	15⅝	15⅜	15⅝	+ ⅛
U S & For Sec	9	20⅛	20⅛	20⅛	+ ⅛
U S Freight	1	18⅛	18⅛	18⅛	+ ⅛
U S Gypsum	3	100	100	100	+1½
U S Hoff Mach	2	13½	13⅛	13½	+ ⅛
U S Ind Chem	2	38⅛	38⅛	38⅛	+ ⅛
U S Leather	8	6⅜	6⅛	6⅛	....
U S Leath A	2	29	29	29	....
U S Lines	6	19	18⅞	18⅞	....
U S Lines pf	1	8⅛	8⅛	8⅛	....
U S P & Fdy	8	44⅛	44⅛	44⅛	....
U S Plywood	6	29⅜	28⅞	29	....
U S Rubber	14	42⅛	41⅞	42⅛	+ ⅛
U S Smelt R&M	1	44⅛	44⅛	44⅛	....
U S Steel	30	72⅛	72⅛	72⅛	+ ⅛
U S Steel pf	3	132⅛	132	132	+ ⅛
U S Tobacco	1	18⅞	18⅛	18⅞	+ ⅛
United Stockyd	1	5⅛	5⅛	5⅛	....
Unit S 2nd pf	19	10	10	10	....
Un Wallpap	4	4⅛	4	4⅛	....
Univ-Cyclop S	1	17	17	17	....
Univ Leaf Tob	9	19⅝	19⅝	19⅝	....
Univ Pict	3	14⅝	14⅛	14⅝	....
VAN NORMAN	2	14½	14½	14½	— ⅛
Van Raalte	1	24⅛	24⅛	24⅛	+1⅛
Vanadium Cor	5	16⅜	16⅛	16⅜	— ⅛
Vertient-C Sug	4	13⅜	13⅛	13⅜	....
Vick Chem	1	25⅛	25⅛	25⅛	+ ⅛
Vic Chem Wks	6	43	43	43	....
Va-Caro Chem	11	8⅛	8	8	+ ⅛
Va-C Chem pf	1	96	96	96	— ⅛
Va El & Pw	17	17⅜	17⅛	17⅛	— ⅛
Va El & Pw rt	146				
Virginian Ry pf	7	33½	32¼	32¼	— ⅛
Visking Corp	1	33¼	33¼	33¼	....
WALGREEN C	2	31⅜	31½	31½	— ⅛
Walk (H) G&W	8	20¼	20	20¼	— ⅛
Walworth Co	7	9⅜	9⅜	9⅜	....
Ward Baking	3	11⅝	11⅛	11⅝	+ ⅛
Warner B Pict	16	12¼	11⅞	12⅛	+ ⅛
Warren Pet	6	25⅜	25⅛	25⅜	— ⅛
Waukesha Mot	1	18	18	18	....
Wesson O & S	3	42⅛	42¼	42⅛	+ ⅛
West Ind Sug	5	22⅛	22	22	— ⅛
W Penn El	20	14⅛	14⅛	14⅛	....
W Va P & P	2	40⅛	40⅛	40⅛	— ⅛
Western Air L	2	7⅛	7⅛	7⅛	....
West Auto Sup	7	38⅛	37⅛	37⅛	—1⅛
West Maryld	3	9⅛	9⅛	9⅛	+ ⅛
W Maryld 2 pf	2	27⅛	27⅛	27⅛	+ ⅛
West Pac	4	34⅛	34⅛	34⅛	— ⅛
West Un Tel	4	21	20⅞	21	....
Westing Air Br	5	37	36⅝	36⅝	— ⅛
Westing Elec	30	29	28⅝	28⅞	— ⅛
Wheeling Steel	6	41⅛	40⅝	41⅛	+ ⅛
White Motor	8	23⅛	22⅞	22⅞	— ⅛
White Sew M	5	10⅛	10⅛	10⅛	....
Wilcox Oil	1	11⅛	11⅛	11⅛	....
Willys-Overld	12	8⅛	7⅞	7⅞	....
Wilson & Co	7	14⅛	14¼	14⅛	— ⅛
Wilson-Jones	1	15⅛	15⅛	15⅛	— ⅛
Wilson-J rt	15				
Wisc El Pow	18	16⅛	16⅛	16⅛	....
Woodward Iron	5	31	30⅛	30⅛	+ ⅛
Woolwth (FW)	15	45⅝	44⅞	45⅝	+ ⅛
Worthing P&M	2	62⅛	62⅛	62⅛	— ⅛
Wyand Wor	2	9⅛	9⅛	9⅛	....
YALE & TOWN	1	31	31	31	....
Yodk Corp	1	11⅛	11⅛	11⅛	— ⅛
Young Sp & W	2	18⅛	18⅛	18⅛	....
Youngst S & T	22	74½	73⅞	74½	+ ⅛
Youngst Stl D	5	16⅞	16⅛	16⅛	— ⅛
ZENITH RAD	2	23⅛	23½	23½	— ⅛

Trend Uneven As Strike Cuts Stock Trading

New York, March 29 (AP).—The stock market followed a slightly irregular path today as sentiment regarding trends was pretty well divided.

Dealings were restricted to a certain extent by the long-threatened strike of financial employes. While both the Stock and Curb exchanges were heavily picketed, brokers reported that operations were "more or less normal."

Scattered coppers and industrials hardened on the Big Board after an easier opening. While declines of fractions to a point or so were widespread at the close, gains of as much were fairly well distributed.

Activity was comparatively light throughout. Volume was under the million-mark for the first full session since March 18. The day's aggregate totalled 760,000 shares compared with 1,040,000 last Thursday and was a 5-hour low since March 15.

The Associated Press 60-stock composite was off .2 of a point at 63.8. It was the narrowest full market since March 17.

Kennecott was an isolated strong spot, touching a 1948 peak and emerging with a net advance of a point at 51¾. U. S. Gypsum was up 1½ at 100, Canadian Pacific ⅞ at 11⅝ and Goodrich ¾ at 54¼.

American Tobacco common and "B" hit new low for the year. The former ended off 1½ at 55 and the latter 1¾ at 55¼. Nickel Plate Railway yielded 1 at 49, Reynolds Tobacco "B" ⅞ at 37⅛, Mission Corp. ⅞ at 55¼, Santa Fe ¾ at 98¾ and Chrysler ¾ at 58¼.

WHAT STOCKS DID

	Mon.	Sat.
Advances	278	279
Declines	396	292
Unchanged	238	203
Total issues	912	774

Richmond Markets

Richmond, a., March 29 (AP).—Fruits and vegetables (prices represent sales on wholesale market):

APPLES—Supplies fairly liberal. Market very dull. Bushel baskets, U. S. No. 1, 2½-inch and up: Virginia, Winesaps and Delicious, 2.50@3.00; Staymans, 2.00@2.50, mostly 2.00; Yorks and Blacktwigs, 1.50@2.00, mostly 1.75.

POTATOES (Sweet)—Supplies moderate. Market steady. U. S. No. 1, bushel baskets: North Carolina and Virginia, 2.00@2.75.

EGGS (prices paid net to producers, f. o. b. Richmond, Monday)—Receipts liberal. Market about steady. Demand slow. Whites and Browns (Federal-State graded): U. S. Grade A, large, 44@46; mediums, 41@44; U. S. Grade B, large, 41@44; U. S. Grade C, 35@38. Commercially graded: Grade A, large, 44; mediums, 40. Nearby ungraded, current receipts, mostly 36@39.

LIVE POULTRY (prices paid net to producers, f. o. b. Richmond, Monday)—Receipts very light. Market quotable about steady. Colored broilers and fryers, 40. Good colored hens, 29@30. Leghorns, mostly 20. Old roosters: Colored, 15@16; Leghorns, 13@14.

HOGS—Monday's market 25 cents higher on all weights; top 20.50 for good and choice 180-240 lb. barrows and gilts; 90-100 lbs. 11.50; 120-140 lbs. 12.50; 120-140 lbs. 16.50; 140-160 lbs. 18.00; 160-180 lbs. 20.00; 240-270 lbs. 19.50; 270-300 lbs. 19.00; 300 lbs. and up 17.50; good sows under 350 lbs. 15.50; 350-500 lbs. 13.00; over 500 lbs. 11.00; good stags under 350 lbs. 12.75; over 350 lbs. 10.50.

CATTLE—Early trade slow on light to moderate supply; undertone slightly weaker on some classes. Good slaughter steers quotable up to 26.50; medium grade mostly 22.00@24.00. Few lots canner and cutter cows, 12.00@14.50; medium beef cows, 15.00@18.00, and good grade, 18.00@21.00. Heavy sausage bulls quotable 16.50@19.00; medium, 14.00@16.00. Good beef heifers quotable 19.00@23.00. ealers barely steady; good grade, 28.50@29.00, extreme top 30.00, for strictly choice; medium, 23.00@27.00; thin, 18.00@23.00.

Chicago Livestock

Chicago, March 29 (AP). (USDA)—SALABLE HOGS—Receipts, 8500; total, 8700; slow, uneven but generally steady to 25 cents higher, with most advance on hogs weighing over 240 lbs.; sows around 25 cents higher; bulk good and choice 170-240 lbs., 22.25@23.00; top 23.25; 250-270 lbs., 21.25@22.25; 280-300 lbs., 20.00@21.00; 325-400 lbs., 19.00@20.00; most good and choice sows, 350-550 lbs., 16.75@17.75, few 18.00.

SALABLE CATTLE—Receipts, 6500; total, 6500; salable calves, 400; total, 400; steers and heifers moderately active early; steady to 50 cents higher; closed slow; cows and bulls opened steady to 25 cents higher, closed slow, weak; bulk good to low-choice fed steers, 26.00@29.00; several loads choice 1225-1300 lbs. weights, 29.25@30.00; top 30.00; most medium to low-good steers, 23.75@25.75; good and choice heifers, 25.50@28.50; top 28.50 for three loads choice Colorados; sprinkling good beef cows, 21.00@22.00; most common to medium cows, 17.25@20.00; canners and cutters, 13.00@17.00; practical top good heavy bulls, 23.50; few choice vealers, 27.00@28.00; medium and good vealers, 19.00@26.00.

SALABLE SHEEP—Receipts, 3000; total, 3000; slaughter lambs moderately active, steady; eight loads good and choice fed wooled lambs, around 106 lbs. down, 22.00; load mostly good grade, 21.50; load good and choice 98-lb. shorn lambs with No. 2 pelts, 20.00; load common to medium ewes held above 11.00.

New York Cotton

New York, March 29 (AP).—Cotton futures closed firm today at gains of 90 cents to $2.60 a bale. Heavy demand from leading spot firms for the old crop deliveries featured the market. The buying was generally attributed to covering against export sales, including recently reported sales to China.

	Open.	High.	Low.	Last.	
May	34.97	35.30	34.97	35.26-30	+48-52
July	34.59	34.69	34.51	34.62-65	+24-27
Oct.	31.78	31.86	31.69	31.76*	+21
Dec.	31.15	31.20	31.00	31.06*	+20
March	30.93	31.00	30.81	30.82	+18
May	30.68	30.68	30.48	30.55	+21

Middling spot, 36.20*, +47.
*Nominal.

N. Y. Bonds

By The Associated Press

Total sales, $2,680,000; previous day, $1,705,000; week ago, $4,628,000; year ago, $2,840,000; two years ago, $3,118,400; January 1 to date revised, $256,461,700; year ago, $281,059,300; two years ago, $424,666,900.

Dow-Jones Bonds

New York, March 29 (U.P.).

	Close.	Net ch.
40 bonds	95.58	+0.04
10 first rails	103.84	+0.29
10 second rails	87.88	—0.29
10 utilities	102.24	+0.03
10 industrials	100.66	+0.03

Sales in thousands		High	Low	Close
8	Int Bk R&D 3 '72	97.14	97.14	97.14
10	Int Bk R&D 2¼ '57	97.8	97.8	97.8
	CORPORATION BONDS			
15	Am & F P 5 2030	93½	93	93¼
81	Am T & T 2¾ '57	109⅝	109¼	109⅝
78	Am T & T 2¾ '61	104	103⅞	103⅞
7	Am T & T 2¾ '75	95	94¾	95
18	Am T & T 2⅝ '86	89¼	89	89
33	Am Tob 3 '62	101⅛	101⅛	101⅛
33	A T S F 4 '95	120½	119⅞	120½
6	A C L 1st 4 '52	104⅛	104⅛	104⅛
8	B & O 6 '95 J	69	68⅛	69
34	B & O 5 '75 B	90⅛	90	90⅛
30	B & O 6 '96 M	59⅞	59⅛	59⅞
34	B & O 5 2000 K	59⅝	59⅛	59⅝
14	B & O cv 4½ 2010	49⅛	49⅛	49⅛
38	Can P 4 perp	84	82⅞	83
12	Cen G cn 5 '45	44⅞	44⅛	44⅞
5	Cen G 1st 5 '45	63½	63½	63½
7	Cen P 1st 4 '49	103⅛	103⅛	103⅛
56	CRRNJ 5 '87	42⅛	42	42
19	C&O 3½ '96 D	103⅛	103⅛	103⅛
24	C&EI inc '97	39⅛	39	39⅛
5	CGW 4½ 2038	63	63⅛	63
13	ChiI&L in 4½ 2003	46⅛	46	46
16	CMSPP cv 4½ 2044	55⅛	55	55
16	C&NW 4½ '99	60⅛	60	60⅛
29	CRI&P inc 4½ 2019	78⅛	78⅛	78⅛
21	CRI&P 4 '94	105⅛	105⅛	105⅛
5	Ch & EI 4 '52	105	104⅞	104⅞
8	Cl UT 5 '73	103⅛	102½	103⅛
6	Cl UT 4½ '77	97	96⅛	97
8	Com Ed 3 '77	103	102⅞	103
5	Con Ed 2¾ '82	96	96	96
12	Cuba N 5½ '42 r	38¾	38¾	38¾
35	D&RGW 3-4 '93	86	85	86
5	Det Ed 3 '70	103½	103½	103½
7	Gt Nor 3¼ '90 N	95½	95⅛	95½
10	H&M inc 5 '57	21¾	21¼	21¼
5	I C 4 '53	96⅝	96⅝	96⅝
17	I C r 4 '55	101	100½	100½
17	IC 4¾ '66	81	80⅞	81
22	ICCSL 5 '63 A	94⅛	93⅞	93⅞
15	ICCSL 4½ '63	84⅞	84½	84⅞
12	It GN 1st 6 '52	57	56¼	56¼
17	Int HE 6 '44	62⅞	62¼	62¼
24	Ler V 4½ 2003	31⅞	31⅜	31⅝
20	MSPSSM 4 '91	56	56	56
17	M-K-T a1 5 '67	64½	64	64⅛
16	M-K-T 1st 4 '90	74	73⅞	74
68	Mo P 5½ '49	23	22¼	22⅜
7	MoP 5 '77 F	79	78⅜	78⅞
7	Mo P 5 '78 G	78½	78⅛	78⅛
6	Mo P 5 '80 H	78¼	78	78¼
35	Mo P 5 '81 I	78½	78	78½
56	Mo P g 4 '75	35⅞	35½	35⅝
8	Mor & E 4½ '55	70	70	70
7	Nat Stl 3 '65	103¾	103¾	103¾
30	N O T M 5 '54	89½	88	89
8	N Y C r 5 2013	76⅛	76⅛	76⅛
17	NYC 4½ 2013 A	70⅛	69⅞	69⅞
89	NYNHH inc 4½ 2022	35⅜	35⅛	35⅜
19	N Y N H H 4 2007	63⅛	62⅞	62⅞
5	N Y O W r 4 '92	9⅛	9⅛	9⅛
24	Norf S 5 2014	58⅛	58	58⅛
21	Nor P 4½ 2047	91	90⅞	90⅞
11	Nor P 3 2047	65⅛	65	65
5	P G & E 3 '74	101⅜	101⅜	101⅜
11	Pac T T 2⅞ '86	96	95⅞	95⅞
8	Pen C Air 3½ '60	48	47	47
7	Pen R R g 4½ '65	101⅛	101⅛	101⅛
12	Pen R R 3¼ '52	99⅞	99⅛	99⅛
5	Phil Co 4½ '61	107⅛	107⅛	107⅛
6	Phil El 2¾ '67	100¼	100¼	100¼
5	Pit C Coal 3½ '64	103	103	103
58	St LS F 4½ 2022	57	56⅜	57
24	St L S F 4 '97	81⅞	81¼	81½
83	St L S W rf 5 '90	98⅞	98	98⅞
11	S A L inc 4½ 2016	66⅛	65¾	65¾
8	Soc-Vac 2½ '76	93⅞	93⅝	93⅝
8	So Pac 4½ '81	88	87⅞	88
6	So Pac 4½ '69	90	89½	89⅞
21	So Pac 4½ Or '77	96⅛	95	96
10	Sou Ry cn 5 '94	112⅜	112½	112⅜
11	Sou Ry g 4 '56	92⅞	92⅜	92⅞
9	Std O N J 2⅜ '71	94⅛	94¼	94⅛
100	Tex Corp 3 '65	104⅜	104⅛	104⅜
58	Th Ave 5 '60	49½	48⅞	49
7	U S Rub 2⅝ '76	91⅛	91⅛	91⅛
8	Va Ry 3 '95	98⅛	98⅛	98⅛
7	W Sh 4 2361	64⅛	64	64⅛
10	W Md 4 '52	99½	99½	99½
18	West Un 5 '60	87⅞	87	87⅞
12	West Un 4½ '50	99	99	99
5	W'hse El 2⅝ '51	100⅞	100⅞	100⅞
11	Wh Stl 3¼ '70	95⅛	95	95
41	Wis Cen 4 '49	65½	65	65½
15	Wis C 4 D '36	35⅞	35½	35⅞

Commodity Index

New York, March 29.—The Associated Press weighted wholesale price index of 35 commodities today held steady at 185.39.

Previous day, 185.39; week ago, 185.52; month ago, 188.26; year ago, 182.03.

	1948	1947	1946	1945
High	203.14	207.94	169.72	112.81
Low	184.40	164.05	112.20	107.90

(1926 average equals 100.)

STERN SATISFIES

NEW-STEEL UTILITY CABINETS
$52.50
IMMEDIATE DELIVERY
Phone EX. 1550
STERN OFFICE FURN. CO.
1150 21st St. N.W.

A.C. Mellichampe
PRINTER
The Best in Business Stationery
PRINTED OR ENGRAVED
REpublic 2688 1811 H St. N.W.

DO YOU
WANT TO OWN
YOUR HOME?
come in ask about our direct reduction home loan it's safe and economical!
NORTHWESTERN Federal SAVINGS & LOAN ASSN.
1337 G St. N.W. RE. 5262
Branch—Takoma Park

NATIONAL DISTILLERS PRODUCTS CORPORATION
The Board of Directors has declared a quarterly dividend of 50¢ per share on the outstanding Common Stock, payable on May 1, 1948, to stockholders of record on April 9, 1948. The transfer books will not close.
THOS. A. CLARK
Treasurer
March 25, 1948.

Suspension Line OFFICE FILES
$42.50
Letter Size
($52.50 Legal Size)
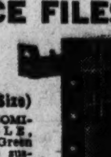
DURABLE, ECONOMICAL, RELIABLE, Standard Olive Green finish. Progressive suspension arm, floating roller. Satin finish hardware.
ME. 2043
Manhattan OFFICE EQUIPMENT CO.
WE BUY, SELL AND RENT
639 New York Ave. N.W.

JEFFERSON FEDERAL SAVINGS
AS NEAR AS YOUR LOCAL MAIL BOX

WE WELCOME YOUR ACCOUNT
Open your account now and add to it as you wish. You will receive attractive earnings with INSURED SAFETY.

JEFFERSON
FEDERAL SAVINGS & LOAN ASSOCIATION
1631 K St. N.W. EX. 0747
FRED A. SMITH
President

LEE RUBBER & TIRE CORPORATION
FACTORIES
YOUNGSTOWN • CONSHOHOCKEN
DIVISIONS
REPUBLIC RUBBER
Youngstown, Ohio
INDUSTRIAL RUBBER PRODUCTS
LEE TIRE & RUBBER COMPANY OF NEW YORK, INC.
Conshohocken, Pa.
LEE DELUXE TIRES AND TUBES
The Board of Directors has this day declared the regular quarterly dividend of 50c per share on the outstanding capital stock of the Corporation, payable May 1, 1948, to stockholders of record at the close of business April 15, 1948. Books will not be closed.
A. S. POUCHOT
Treasurer
March 25, 1948

Desks
ARE WORTH BUYING
at... BIOW
OFFICE FURNITURE
1217 H St., N.W. EX. 6740

SAVE
for the goal of independence. Monthly payments on shares in the Equitable plus our substantial interest grow quickly and easily into important savings. Come in and learn about our shareholding plan.
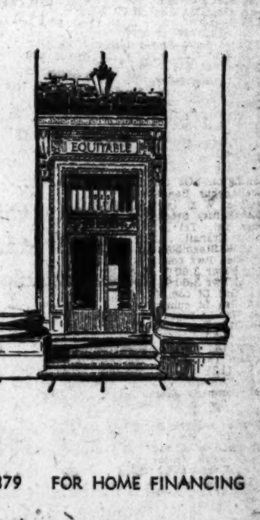

EQUITABLE
CO-OPERATIVE BUILDING ASSOCIATION
915 F STREET ORGANIZED 1879 FOR HOME FINANCING

"Don't Miss the Boat"
By Holding on to the WRONG STOCKS
Don't sit tight—it may be costly! Right now, check with Babson's. Simply attach list of 7 of your securities to this ad and mail to us. We'll tell you if clients have been advised to Hold or Switch them. No cost or obligation. Write Dept. WP-252.
BABSON'S REPORTS
Wellesley Hills 82, Mass.

Service to All Investors
With over half a century of experience, we offer large and small investors the services of our Research Department and the benefit of our complete facilities for executing orders on all exchanges.
Inquiries invited
BACHE & Co.
Members New York Stock Exchange and other Leading Stock and Commodity Exchanges
Hotel Washington, Washington 4
Telephone: MEtropolitan 3635
L. B. Brubaker, Resident Manager

11,600 * * * * *
SQUARE FEET AVAILABLE
SINGLE UNIT OR DIVIDED
COURT SQUARE BUILDING
BALTIMORE, MARYLAND
GROUND FLOOR—5,000 sq. ft. MEZZANINE—3,000 sq. ft.
THE LOWER LEVEL—3,600 sq. ft.
An opportunity to secure large office space at reasonable rental in one of Baltimore's outstanding office buildings. Occupies entire block on Lexington Street between Calvert and Davis Streets, in the heart of the Financial and Merchandising districts.
JAMES F. CUNNINGHAM, Building Manager
402 COURT SQUARE BLDG. BALTIMORE, MD.

This announcement appears as a matter of record only and is under no circumstances to be construed as an offering of these securities for sale. Offering is made only by the Prospectus.
New Issue
$700,000
Terminal Refrigerating and Warehousing Corporation
Ten-Year First Mortgage 4% Sinking Fund Bonds
Dated April 1, 1948, Maturing April 1, 1958
Price 100 and Accrued Interest
Holders of the 4¼% First Mortgage Bonds of the Corporation, maturing April 1, 1948, will be given preference in allotting the new 4% Bonds. If such holders will communicate with the undersigned prior to April 5, 1948, Prospectus will be furnished.
Alex. Brown & Sons
Baltimore • Washington • New York • Winston-Salem
March 30, 1948.

Keeping Posted?
Our regular bi-weekly Letter is designed to assist investors to follow developments concerning the market and individual securities, thus helping them to keep their investment position in proper relation to current conditions.
Call or write us and we will see that you receive the Letter regularly.
BROCHURE UPON REQUEST
AUCHINCLOSS, PARKER & REDPATH
729 15th Street N.W.
NA. 4332
Members
New York Stock Exchange
& other leading exchanges

Business Outlook

Businessmen Take to Debt When They Can't Sell Stocks

By J. A. Livingston

HOMER JONES is tall, thin, and light-haired. Irwin Friend is short, plump and dark. Jones is with the Committee for Economic Development. Friend is with the Department of Commerce. Both are economists, they work in the same building, and they see one another off and on. So it's not strange that both should come forth simultaneously—yet independently—with an upsetting notion.

Livingston

Neither goes along with the traditional idea that debt, as such, is bad. Their ideas are apt to disturb Emil Schram, president of the New York Stock Exchange, who has been preaching the gospel of lower taxes. Argues Schram: We must encourage investors and speculators to take a chance. We must get more risk capital—common stock money—flowing to business. We must prevent an overburdensome debt. Therefore, taxes must be cut.

Both Jones and Friend observe that business corporations are not pinched for money. "We have no record of debt ever having rested so lightly on corporations," says Jones. "There is no evidence during the past year of any serious difficulty in financing the largest expansion of business facilities on record," says Friend.

INVESTMENT bankers and stock brokers cannot subscribe. We're in the middle of an industrial boom. Profits flow freely, but not to members of the New York Stock Exchange, not to investment dealers. Nowadays when corporations need money, they go increasingly to banks and to insurance companies. And so Wall Street, which was set up to do that kind of business, isn't getting its customary cut.

Result: The exchange lost money last year for the first time since 1942. Merrill Lynch, Pierce, Fenner & Beane, largest stock exchange firm, reported earnings of only $1,827,000, as against $6,216,000 in 1946. First Boston Corp., one of the Nation's outstanding underwriting firms, earned $1,636,000 in '47, versus $3,254,000 in '46. Yet because Wall Street isn't well off, it doesn't follow that the country is going to pot.

Jones observes that the debt of corporations is only 55 per cent of total disposable income of people in the United States—that as against 100 per cent in 1940 and 108 per cent in 1929. Friend made the same observation in a different way. He notes that interest payments today amount to only 8 per cent of profits before taxes as compared with 12 per cent in 1941 and 25 per cent in 1929. The decline in interest rates has eased the corporate debt burden.

BUSINESSMEN don't like debt because they don't like to be beholden to bankers, insurance company executives or bondholders. They prefer to raise money by selling common stock. Then they don't have to worry about interest charges or meeting notes when they come due. But when they need and can't get money from the stock market, they forget their preferences and inhibitions—especially since insurance companies and banks seem to have no hesitation about making loans. As a result, corporations haven't had to postpone important projects for want of money. And American business rolls merrily on.

Ultimately, Jones points out, if business falls off or debt piles up "lenders will become loathe to lend and borrowers loathe to borrow." In addition, the reluctance of investors to buy common stock—to take risks—makes it difficult for new corporations to start or for smaller enterprises to get money.

Nevertheless representatives of the New York Stock Exchange, Investment Bankers Association, and the National Association of Securities Dealers, cannot afford to go around the country predicting doom because today money isn't flowing into common stocks. That leads the public to expect an immediate decline in production and an increase in unemployment. If a recession doesn't develop—and so far it hasn't—then the prophets, who may be thoroughly right in the long run, will be discredited. Therefore, urges Jones, they ought to talk about the long-term consequences of inadequate risk capital and not the "immediate adverse effects." Otherwise they hurt their own case.

D. C. Securities

Yesterday's quotations on Washington Stock Exchange:

After Call

Garfinckel com., 10 at 18.
Pot Elec Pwr 3.60 pf A, 10 at 43½.
Union Trust Co., 40 at 38½.
Pot Elec Pwr com., 4½ at 13½, 2 at 13½.
Garfinckel 4½% pf., 10 at 20½.
Pot Elec Pwr com., 100 at 13¾, 36 at 13⅝.
Pot Elec Pwr 3.60 pf B, 10 at 44½.
Pot Elec Pwr com., 50 at 13¾, 50 at 13¾, 50 at 13¾, 30 at 13¾.
Peoples Drug Stores com., 6 at 37½.
Pot Elec Pwr 3.60 pf B, 25 at 44½.
Garfinckel 4½% pf., 40 at 20½.

Public Utility Bonds	Bid.	Asked.
Am T & T con deb 2¾s, 1947	100	100¾
Am T & T con deb 2¾s, 1961	103½	104¼
Cap Transit 1st ref 4s, 1964	90	93
City & Suburban 5s, 1948	101	.....
Georgetown Gas 1st 5s, 1961	110	.....
Pot Elec Pwr 3¼s, 1966	104½	.....
Pot Elec Pwr 3¼s, 1977	108	.....
Pot Elec Pwr 3s, 1983	102	.....
Washington Gas 5s, 1960	119	.....
Miscellaneous Bonds		
Ter R & W C 1st 4½s, 1948	100	.....
Public Utility Stocks		
*Amer Tel Tel (9)	149½	.....
Capital Transit	12¼	13½
†N & W Steamboat (4)	150	168
*Pot Elec Pwr com (.90)	13½	13¾
*Pot El Pwr 3.60% pf A (1.80)	43½	44
*Pot El Pwr 3.60% pf B (1.80)	43½	45
Wash Gas Lt com (1.50)	23¼	25
Wash Gas Lt cum pf (4.25)	95	99
Wash Gas Lt cum con pf (4.50)	101	103
National Bank Stocks		
Capital (.90)	32	35
Liberty (8)	315	.....
†Lincoln (5)	330	.....
*Riggs (12)	310	335
Washington (6)	188	200
Trust Company Stocks		
*†Amer Sec & Tr new (1)	30	32
Nat Sav Tr (8)	420	450
*†Prince Georges B Tr (1)	30	.....
†Union Trust Co (1)	35	40
Wash Loan & Tr (12)	330	.....
Savings Bank Stocks		
†Bank of Bethesda (1.50)	40	.....
†Com & Savings (10)	350	.....
Fire Insurance Stocks		
†American (6)	160	.....
Firemens (1.40)	31	.....
National Union (.75)	15	19
Title Insurance Stocks		
†Columbia (.30)	13	14
†Real Estate (6)	195	205
Miscellaneous Stocks		
*Carpel Corp (2)	30	36
*Garfinckel com (1.50)	17½	18½
*Garf 5½% cu cv pf (1.375)	23	24
*Garf 4½% cu cv pf (1.125)	20	21
Hecht Co (1.60)	23¼	24¼
Hecht 3¾% cum pf (3.75)	85	90
Lanston Monotype (2)	19¾	21
*Mergenthaler Lino (p) (3.75)	43½	46
Nat Mtge & Inv pf (p) (.45)	7½	.....
*†Peoples Drug (1.60)	37	39
†Security Storage (5)	110	125
Ter Ref & Wh Corp (3)	50	.....
†*Wdwd & Loth com (2)	36	37½
Wdwd & Loth pf new (5)	104½	.....

*Ex dividend. †Plus extra or extras. (a) Paid so far this year. (p) Paid in 1947.

Chicago Grain

Chicago, March 29 (AP).—Price changes were small in grains on the Board of Trade today. Wheat ended mainly with small declines while corn and oats were mostly fractionally higher. Trading was slow during most of the session.

Around midway in the day wheat led a price drop, the May contract falling more than 4 cents from an earlier high. Turnover was larger on the decline. Selling followed word that the Commodity Credit Corporation was not interested in wheat at current prices.

Wheat closed unchanged to 1½ lower, May 2.45½@2.45. Corn was unchanged to ¾ higher, May 2.20@2.20¼. Oats were ⅛ lower to ⅜ higher, May 1.11¼@1.11⅛, and soybeans were 3 to 4 cents higher, May 3.60.

Wheat purchases by the CCC fell off sharply toward the close of last week and many traders doubted that the agency would continue to pay advancing prices. However, there was some talk the Cabinet Food Committee would up the wheat export goal this year from 450 million bushels to 500 million bushels.

Range follows:

	Open.	High.	Low.	Close.
Wheat—				
May	2.47	2.47¾	2.43¼	2.45½-45
July	2.32¾	2.32¾	2.29½	2.31½-31
September	2.30½	2.30½	2.27½	2.29½-¼
December	2.30¼	2.30¼	2.27½	2.29
Corn—				
May	2.20⅝	2.20⅝	2.18	2.20-20¼
July	2.10	2.10¼	2.08⅛	2.09¾-10
September	1.94½	1.94½	1.91⅝	1.93¼-⅛
December	1.66¾	1.66¾	1.65½	1.66½
Oats—				
May	1.11⅝	1.12⅛	1.10	1.11¼-⅛
July	92½	92⅞	91⅝	92¾-½
September	85⅝	85⅞	84½	85¼-⅜
December	84⅝	84⅝	83¾	84⅜-½
Soybeans—				
May	3.57½	3.60	3.57½	3.60
July	3.50	3.50	3.50	3.50
November	2.57	2.57	2.57	2.57
Lard—				
May	22.45	22.50	22.17	22.30-47
July	22.50	22.60	22.27	22.60
September	22.60	22.72	22.37	22.65
October	22.60	22.60	22.40	22.60

Cash Grain

Chicago, March 29 (AP).—WHEAT—None.

CORN—No. 3 yellow, 2.30½@2.31; No. 4, 2.22¼@2.30; No. 5, 2.04½@2.15½; No. 4 white, 2.43.

OATS—No. 1 mixed, 1.28; No. 1 white, 1.26½@1.29; No. 2 white, 1.26@1.30½; No. 1 heavy mixed, 1.28½; No. 2 heavy mixed, 1.28; No. 1 extra heavy white, 1.30½; No. 1 heavy white, 1.27½@1.28½; No. 3 heavy white, medium, 1.26¼; No. 1 heavy special red, 1.29@1.30¼.

FIELD SEED—Per hundredweight, nominal: Timothy, 5.25@5.50; red top, 19.00@20.00.

BARLEY—Nominal: Malting, 2.25@2.30; feed, 1.72@1.82.

SOYBEANS—No. 1 yellow, 3.61; No. 2, 3.61@3.62; No. 3, 3.56½ (all track country station).

Dividend Actions

New York, March 29 (AP).—Dividends declared:

Regular	Rate.	Period.	Stk. of record.	Payable.
Carpenter Paper	50c	..	6-1	6-10
Cent Ohio Lt & Pwr	40c	Q	4-1	4-15
Dayton Rubber	30c	..	4-12	4-26
Vanadium Corp Am	25c	..	4-12	4-30

Naval Stores

Savannah, Ga., March 29 (AP).—Turpentine, 63½; offerings and sales, 230; receipts, 1; shipments, 75; stocks, 6173. Rosin: Offerings, sales, 337; receipts and shipments, none; stocks, 4637. Quote: C, 6.30; D, E, F, G, H, I, K, M, N, 6.93; WG, 7.22; WW and X, 7.32.

One on the Aisle—

No Inhibitions About 'Volpone'

By Richard L. Coe

"VOLPONE," at the Hippodrome, is a deliciously amusing farce that could never have come from the careful caterers of Hollywood.

As a matter of fact, it comes to the New York ave. cinema by a most circuitous route. It stems from a comedy written in 1606 by Shakespeare's pal, Ben Jonson; back in the late '20s it was adapted into frisky French style by Stefan Zweig and done in New York by the Theater Guild, a version still acted by the Comedie Francaise. Several years ago Zweig and Jules Romains polished it up for the French films with juicy parts for the late Harry Baur and Louis Jouvet. This is the sardonic triumph which finally has reached our dilatory Capital.

The story tells of a sly, rich Venetian trader, Volpone, who pretends he's dying to watch the effects on his friends. His closest friend, Mosca, is in on the joke, and with the promise of Volpone's wealth as bait inviegles one man to give gold to Volpone, another to disinherit his son and a third to offer him his wife. The idea of becoming Volpone's wealthy widow also lures the outstanding fille de joie of Venice.

This leads to some bitterly amusing scenes in the "dying" man's bedrom and a titivating trial scene, which follows an upset when the disinherited son walks in on Volpone and the baffled, borrowed wife. The three hopeful inheritors sacrific their public face to insure their greedy ends, but Mosca, the Fly, outwits them all, including Volpone, the Fox.

"VOLPONE," Siritzky International Pictures release. Screen play by A. Barsacq from the Ben Jonson comedy as adapted for the stage by Jules Romains and Stefan Zweig. Directed by Maurice Tourneur. Produced by Ile de France Films. At the Hippodrome.

THE CAST

Volpone	Harry Baur
Mosca	Louis Jouvet
Corvino	Fernand Ledoux
Canina	Marion Dorian
Voltore	Jean Temerson
Leone	Alexandre Rignault
Corbaccio	Charles Dullin
Columba	Jacqueline DeLubac

Broad, Brilliant Acting

There is a rushing, grandiose style in the telling of Jonson's old tale, immensely brightened by the performers. Baur rolls his eyes, squeaks and groans with brilliant aplomb, and Jouvet is coldly aloof to the deviltry he achieves. And Charles Dullin, as the money-lender, has a magnificent scene licking his chops over the thought that, old as he is, he's seen the deaths of most of his friends. His cackling is sheer magnificence.

All this lustry, uninhibited behavior is refreshing stuff to watch, particularly to anyone who gets regular doses of the nonoffensive niceties of our homegrown product. The English substitles achieve some of the rowdy force of the soundtrack, but their idiomatic phrasing still suggests that importers of foreign films ought to give far more attention to this linqual key than they do.

Its broad, darting characterizations and its lusty, cynical humor make "Volpone" an adventure to relish.

INGRID BERGMAN arrives at the Statler Friday afternoon . . . The star will be here to receive a citation from the Women's National Press Club Saturday night at the newsgals' annual dinner for the President and the First Lady.

THE INSPECTOR SURPRISES: Thomas Mitchell and Rene Ray in a scene from J. B. Priestley's "An Inspector Calls," the novel mystery play which last night opened a two-week run at the National

Security Issues Off 5 Pct. in Year

New security issues registered with the Securities and Exchange Commission dropped about 5 per cent to $6,700,000,000 in the fiscal year 1947, the commission's annual report showed yesterday.

This total for the fiscal year ended June 30, 1947, compared with about seven billion dollars in the preceding 12 months, which was a new high.

The report showed moderate declines in totals of all securities registered for cash sales by manufacturing and utility companies. But registrations by transportation and communications companies gained almost 50 per cent over the 1946 fiscal year.

During the 1947 fiscal year 10 holding companies got rid of 31 subsidiaries with asets of $1,900,000,000. This brought the total of such sales since December 1, 1935, to about eight billion dollars.

Steel Prefab Officials To Attend Parley Here

Presidents of five concerns making all-steel prefabricated houses were invited yesterday to meet with Commerce Department officials April 5 to discuss a voluntary allocation program for their industry.

The five are Carl G. Strandlund, Lustron Corp., Columbus, Ohio; C. B. McGehee, William A. Harmon Co., Wilmington, Del.; Frank Jones, Metalumber Co., Columbus, Ohio; Harry Nagin, Reliance Homes, Philadelphia, and Stewart McKay, McKay Homes, Inc.

Baltimore Markets

Baltimore, March 29 (AP). (USDA)—CATTLE—Receipts, 1100; few opening sales slaughter cattle strong to higher, slaughter steers and she stock very slow and generally steady, bulls fully steady to strong, stock cattle slow, about steady; bulk slaughter steers, medium and good, at 25.00@27.50; few low medium down to 22.00; medium and good heifers, 18.00@24.00; good beef cows scarce, few low grade 22.00; common and medium, 18.50@21.50; bulk canners and cutters, 14.50@17.00; most good sausage bulls, 21.50@23.50; common and medium, 17.00@20.00; light canners down to 14.00; two loads of good 838-908 lbs. stocker and feeder steers, 25.00.

CALVES—Receipts, 300. Slow, steady; good and choice 160-250 lbs. weights, mainly 24.00@30.00, top 30.00; common and medium, 12.50@23.00; culls 12.00 down.

SHEEP—Receipts, 50. Slaughter lambs nominally steady; few good and choice wooled slaughter lambs, 25.00; few odd heads good and choice wooled slaughter ewes, 1.00 higher at 11.00.

HOGS—Receipts, 1250; slow; all weights and grades 50 cents higher than last Friday; good and choice 180-225 lbs. barrows and gilts, mainly 23.50, the top; 130-140 lbs., 20.50; 140-160 lbs., 22.25; 160-180 lbs., 23.25; 225-250 lbs., 23.00; 250-275 lbs., 21.50; 275-300 lbs., 20.50; 300-400 lbs., 19.50; good and choice sows, 450 lbs. and lighter, 18.00; few heavier weights mainly 16.50.

Fruits and Vegetables

APPLES—Weak. Offerings liberal. Bushel baskets and Eastern crates, U. S. No. 1, 2½-inch up: Maryland, Pennsylvania, Virginia, West Virginia, Delicious, 1.50@2.50; Romes, 1.50@1.75, few higher; Staymans, fair to generally good quality and condition, 1.50@2.50; Yorks, mostly around 1.50, few higher. Various varieties, all districts, ordinary to fair quality and condition, some no grade or size marks, 75@1.50.

POTATOES—Pennsylvania, supplies insufficient to quote.

SWEET POTATOES—Barely steady. Maryland and Virginia, including Eastern Shore, bushel baskets, Goldens, fair quality, 2.00@2.25, few 2.75; Puerto Ricans, fair quality, 2.50@2.75; White Yams, fair to generally good quality, 2.50@2.75, mostly 2.00, few higher. New Jersey, bushel hampers, Jerseys, U. S. No. 1, 2.50; processed, 2.60@3.00; showing decay, 2.00@2.25.

Poultry and Eggs

POULTRY—About steady. Receipts light, few carried. Demand light. Fowl: Colored, few 33@35. Others: Supplies insufficient to quote.

EGGS—Dull. Demand light. Receipts moderate. Wholesale selling prices: A, extra large, very few 51@54; A, large, mostly around 50, some low as 48, few high as 54; A, mediums, 46@48; B, large, 45@47; current receipts, ungraded, 42@43½.

Receipts: Butter, 1556 lbs.; eggs, 3144 cases.

Grain Market

FLOUR—Receipts, 8,906 100-lb. sacks.

WHEAT—Receipts, 75,978 bushels; shipments, 232,127 bushels; stocks, 2,626,734 bushels. Wheat, No. 2, red garlicky spot domestic, 2.38½; wheat, No. 2, red garlicky spot domestic, March, 2.38½.

CORN—Receipts, 22,129 bushels; shipments, none; stock, 313,744 bushels.

OATS—Receipts, 4,971 bushels; shipments, 1343 bushels; stock, 4590 bushels; No. 2 white oats, 1.30@1.35.

Show Time for Stage and Screen

STAGE

National—"An Inspector Calls," Thomas Mitchell and Melville Cooper in a novel mystery play by J. B. Priestley, at 8:30 p. m.

Gayety—Burlesque continuous from 12 noon to 5 p. m., 8:30 p. m.

SCREEN

Warner—"April Showers," Jack Carson and Ann Sothern in a nostalgic musical about a vaudeville family in 1912, at 10:45 a. m., 1:05, 3:15, 5:25, 7:40 and 9:50 p. m.

Palace—"Gentleman's Agreement," Gregory Peck and a fine cast in the year's Academy Award winner, at 10:30 a. m., 12:40, 2:55, 5:10, 7:25 and 9:40 p. m.

Capitol—"Three Daring Daughters," Jeanette MacDonald, Jane Powell and Jose Iturbi in a Technicolor musical, at 10:30 a. m., 1:20, 4:15, 7:05 and 10 p. m. Stage shows at 12:40, 3:25, 6:25 and 9:20 p. m.

RKO-Keith's—"I Remember Mama," Irene Dunne in a fine screen version of the play about a Norwegian-American family, at 10:40 a. m., 1:25, 4:10, 6:50 and 9:35 p. m.

Metropolitan—"Bill and Coo," an all-bird cast, at 11:55 a. m., 2:10, 4:30, 6:45 and 9:05 p. m. "Under California Skies," Roy Rogers and Trigger, at 10:40 a. m., 2:10, 3:30, 7:50 and 10:05 p. m.

Columbia—"Tarzan's Secret Treasure," revival of a Johnny Weissmueller adventure, at 11 a. m., 12:45, 2:35, 4:20, 6:10, 8 and 9:45 p. m.

Little—"A Cage of Nightingales," French Star Noel-Noel as a teacher who brings harmony to a reform school, at 11:25 a. m., 1:20, 3:30, 5:25, 7:20 and 9:40 p. m.

Hippodrome—"Volpone," Harry Bauk and Louis Jouvet in a French adaptation of Ben Jonson's classic comedy, at 2, 3:55, 5:50, 7:45 and 9:40 p. m.

Dupont—"The Roosevelt Story," biography of the late President, clipped from 30 years of newsreels, at 11 a. m., 12:45, 2:36, 4:25, 6:15, 8:05 and 9:55 p. m.

Pix—"All Laugh Show," at 2, 3:10 and 8:20 p. m. "Fighting Mad" at 3:55, 7:05 and 10:15 p. m.

Trans-Lux—Short subjects and news reels continuous from 10:15 a. m. to 12 midnight.

Ambassador—"April Showers," at 1, 3:10, 5:20, 7:25 and 9:40 p. m.

Airport Drive-In—"The Egg and I," at 7 and 9 p. m.

Open-Air—"Calcutta," at 7:10 and 10:10 p. m. "Little Miss Broadway," at 8:50 p. m.

SECOND WEEK! "The Roosevelt Story" "Unique emotional appeal"—Coe, Post. Doors Open 10:45. Conn. Ave. at Dupont Circle. DUPONT THEATRE. WASHINGTON'S NEWEST

SPECIAL SHOW. BENEFIT Kensington Junior High P.T.A. TODAY 2 P. M. "SINBAD THE SAILOR" STARRING DOUGLAS FAIRBANKS, JR. Also short subjects and comedy. Bring the entire family. Admission: Children and adults 35c including tax. AVALON THEATRE 5612 Connecticut Avenue N.W.

Now RKO KEITH'S 15TH AT G. OPEN SUNDAY 12:30. DORE SCHARY presents IRENE DUNNE in GEORGE STEVENS production of "I REMEMBER MAMA" co-starring BARBARA BEL GEDDES, OSCAR HOMOLKA, PHILIP DORN, SIR CEDRIC HARDWICKE, EDGAR BERGEN, RUDY VALLEE, BARBARA O'NEIL. PLUS—20 YEARS OF ACADEMY AWARDS INCLUDING THIS YEAR'S WINNERS

TRANS-LUX 14th & H N.W. • Newsreels & Shorts. BOMBS SHOT DOWN BY U. S. JETS. Forrestal Asks 19 at 25 Draft. GOLDEN GLOVES FINALS (East vs. West); Grand National Steeplechase. WMAL Newsreels—Last Show 10:45

MARK HELLINGER'S "NAKED CITY" COMING SOON LOEW'S PALACE

Constitution Hall—Tonight, 8:30. Brilliant Piano Virtuoso HOROWITZ. Only Washington Appearance This Season. In Recital—Seats Available. Mrs. Dorsey's, 1108 G (Campbell's) NA. 7151. Boxoffice at Hall Opens 7 P. M.

AIRPORT Drive-In THEATRE. "Song of Scheherazade" Yvonne De Carlo and Brian Donlevy. Shows 7 P.M.—9 P.M. 1 mi. from 14th St. Hgwy. Bridge into Arlington. US 1

Constitution Hall, Mon. Eve., April 5. NELSON EDDY. Star of Concert, Opera, Radio and Screen. IN PERSON—IN FULL-LENGTH RECITAL. Seats: $1.20, $1.80, $2.40, $3.00, $3.60. Mrs. Dorsey's Bureau, 1108 G St. (Campbell's)

3 Days to Go! Reopens for Season Friday, April 2 at 6:30 P.M. In-Car Individual Speakers for Each Car. Sidney Lust's DRIVE-IN. DIAL TOWER 5800

CORRECTION AD. The attached ad is in correction of a mistake March 28, 29— RUDOLPH SERKIN Pianist. Thursday, April 8—8:30 P. M. Constitution Hall. Tickets: $1.20, $1.80, $2.40, $3.00. Snow Concert Bureau RE. 4433. 1108 G St. N.W. (Campbell's)

GAYETY MET. 8662 9th bet E & F. NOW Playing. BURLESQUE. 2 CONT. MATS 11:30 to 5:00. LANA BARRI. EVE 8:30 RES. SEATS

CAPITOL F at 14th. NOW . . . Open 10:15. MGM's Technicolor GAY MUSICAL "THREE DARING DAUGHTERS" JEANETTE MacDONALD • JOSE ITURBI. Jane POWELL. On the Big STAGE MAUREEN CANNON. Singing Star of "Up in Central Park". Plus EASTER FESTIVAL Overture. COMING JUNE HAVER "SCUDDA-HOO, SCUDDA-HAY" Technicolor. Stage MAJOR BOWES Graduates 7 BIG ACTS 7

LOEW'S PALACE F at 13th. NOW . . . Open 10:15. GREGORY PECK, DOROTHY McGUIRE, JOHN GARFIELD. "Gentleman's Agreement" THE ACADEMY AWARD PICTURE

COLUMBIA. NOW Open 10:45 "TARZAN'S Secret Treasure" JOHNNY WEISSMULLER. THURSDAY Van Johnson, June Allyson "The Bride Goes Wild"

NOEL-NOEL "A Cage of NIGHTINGALES" LAST 4 DAYS. LITTLE THEATRE. In TECHNICOLOR!

Will the Soviets Take Over Europe? HEAR ARTHUR KOESTLER Speak on "The European Dilemma" Press Club Auditorium. Wednesday, March 31, 8:30 p.m. Tickets $1.20, $2.40, $4.80 tax incl. Obtainable at Snow's Concert Bureau 1108 G Street N.W. Only Washington Appearance!

Patrick Hayes Presents. GREGOR PIATIGORSKY 'Cellist. This Thurs., April 1, 8:30 P. M. RUDOLF SERKIN Pianist. Thursday, April 8, 8:30 P. M. Constitution Hall. Tickets: $1.20, $1.80, $2.40, $3.00. Snow Concert Bureau RE. 4433. 1108 G St. N.W. (Campbell's)

REDUCED ADMISSION 60c Prices—Adults Nights. BIGGEST HOWL IN HISTORY. COMEDY CARNIVAL "LAUREL and HARDY" "3 STOOGES" "ANDY CLYDE" JOE PALOOKA "Fighting Mad" LEON ERROL. PIX 13TH AT H N.W. DOORS OPEN AT 1:30

WARNER NOW SHOWING. DOORS OPEN 10:30 A.M. "April Showers" JACK CARSON ANN SOTHERN. Also Now Showing at Ambassador

E. M. LOEWS MT. VERNON OPEN AIR "THE ORIGINAL" RT. 1-3 MI. SO. ALEXANDRIA. DRIVE-IN THEATRE. Alan Ladd, Gail Russell "CALCUTTA" at 7:30, 10:14. Jean Porter & Jerry Wald Orch. in "LITTLE MISS BROADWAY" at 8:22. Adults 50c. Chil. Free. SIT IN YOUR CAR and SEE THE MOVIES

NATIONAL NOW PLAYING Eves. 8:30, Mats. 2:30. Matinees Wednesdays and Saturdays. 5th Play Theatre Guild-ATS Season. THOMAS MITCHELL in AN INSPECTOR CALLS. A Play by J. B. PRIESTLEY. With Melville Cooper

INGRID BERGMAN LESLIE HOWARD "Intermezzo" STARTS 6:15 P.M. TODAY TOMORROW FREE PARKING! SIDNEY LUST'S BETHESDA OUT WISCONSIN AVE. JUST PAST E. W. HIWAY

WALTER WINCHELL: "EVERY LAUGH A BLUSH!" BEN JONSON'S VOLPONE Harry BAUR Louis JOUVET NOW! SIDNEY LUST'S HIPPODROME N.Y. AVE. AT 9TH • ME. 9694 • OPEN 1:45

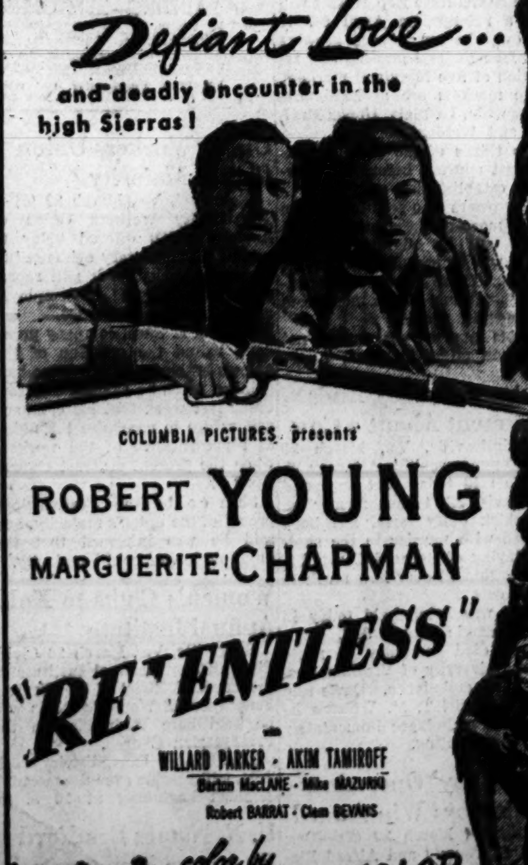

Starts TOMORROW. DOORS OPEN 10:30 A.M. Defiant Love... and deadly encounter in the high Sierras! COLUMBIA PICTURES presents ROBERT YOUNG MARGUERITE CHAPMAN "RELENTLESS" with WILLARD PARKER • AKIM TAMIROFF, Barton MacLANE • Mike MAZURKI, Robert BARRAT • Clem BEVANS. color by TECHNICOLOR. Warner Bros. METROPOLITAN F near 10th. LAST DAY, ROY ROGERS • "UNDER CALIFORNIA STARS" and KEN MURRAY'S NOVELTY HIT • "BILL and COO"

TODAY'S NEIGHBORHOOD MOVIES

WARNER BROS. THEATERS

For Additional Information Phone Theaters Direct or Call REpublic 0800

THEATERS HAVING MATINEES

AMBASSADOR 18th & Col. Rd. N.W. CO. 5595. Mat. 1 P.M. Jack Carson, Ann Sothern in "APRIL SHOWERS" at 1:00, 3:10, 5:20, 7:25, 9:40.

APOLLO FR. 5300. 624 H St. N.E. Spencer Tracy, "CASS TIMBERLANE" at 1:00, 3:45, 6:30, 9:10. Cartoon show.

AVE. GRAND 645 Pa. Ave. S.E. LI. 2400. Spencer Tracy, Lana Turner in "CASS TIMBERLANE" at 1:35, 4:05, 6:40, 9:10.

BEVERLY 15th & E N.E. LI. 3300. Mat. 1 P.M. Tyrone Power in "CAPTAIN FROM CASTILE" at 1:20, 4:00, 6:40, 9:25.

CALVERT 2324 Wis. Ave. N.W. WO. 2345. Mat. 1 P.M. Tyrone Power in "CAPTAIN FROM CASTILE" at 1:15, 3:55, 6:40, 9:25.

CENTRAL 425 9th St. N.W. ME. 2841. Opens 10:45 A.M. Jon Hall in "PRINCE OF THIEVES" 11, 2:05, 5:15, 8:25. John Garfield, Lilli Palmer in "BODY AND SOUL" 12:10, 3:20, 6:25, 9:35.

HOME 1230 C St. N.E. TR. 8188. Kent Taylor in "CRIMSON KEY" at 1:25, 4:40, 8:05. Burt Lancaster, Lizabeth Scott in "I WALK ALONE" at 2:40, 6:00, 9:20.

KENNEDY Kennedy Nr. 4th N.W. RA. 6600. Mat. 1 P.M. Spencer Tracy, Lana Turner in "CASS TIMBERLANE" at 1:10, 3:15, 5:25, 7:35, 9:45.

PENN Pa. Ave. at 7th S.E. FR. 5200. Mat. 1 P.M. Tyrone Power in "CAPTAIN FROM CASTILE" at 1:00, 3:40, 6:25, 9:10.

SAVOY 3030 14th St. N.W. CO. 4968. Randolph Scott, Barbara Britton "ALBUQUERQUE" 1:00, 2:40, 4:25, 6:10, 7:55, 9:45.

SHERIDAN Ga. Ave. & Sheridan RA. 2400. Mat. 1 P.M. John Garfield, Lilli Palmer in "BODY AND SOUL" at 1:00, 3:05, 5:15, 7:20, 9:30.

SILVER Ga. Ave. & Colesville Pike SH. 5500. Mat. 1 P.M. Loretta Young, Robert Preston "LADY FROM CHEYENNE" 1:30, 3:35, 5:40, 7:40, 9:40.

TIVOLI 14th & Park Rd. N.W. CO. 1800. Mat. 1 P.M. Tyrone Power in "CAPTAIN FROM CASTILE" at 1:30, 4:00, 6:40, 9:20.

UPTOWN Conn. Ave. & Newark WO 5400. Mat. 1 P.M. Tyrone Power in "CAPTAIN FROM CASTILE" at 1:20, 4:00, 6:40, 9:25.

Theaters Having Evening Performances

AVALON 5612 Conn. Ave. N.W. WO. 2600. Dana Andrews, Merle Oberon in "NIGHT SONG" at 5:45, 7:40, 9:35.

COLONY 4935 Ga. Ave. N.W. GE. 6500. Bing Crosby, Bob Hope in "ROAD TO RIO" at 7:00, 9:25.

MacARTHUR 4852 MacArthur Blvd. OR. 4600. Ingrid Bergman, Leslie Howard in "INTERMEZZO" at 6:15, 8:00, 9:50.

SECO 8244 Ga. Ave., Silver Spring SH. 2540. Bing Crosby, Fred Astaire, Joan Caulfield in "BLUE SKIES" at 6:15, 9:30. Melvyn Douglas in "GOOD GIRLS GO TO PARIS" at 8:10.

TAKOMA 4th & Butternut Sts. GE. 4312. Joan Bennett, Michael Redgrave in "SECRET BEYOND THE DOOR" at 7:00, 9:25.

YORK Ga. Ave. & Quebec Pl. N.W. RA. 4400. George Raft "INTRIGUE" 6:15, 7:55, 9:40.

DUMBARTON 1349 Wisc. Ave. N.W. MI. 1154. Two main hits, doors open 5:15, Alexander Dumas greatest novel, "THE RETURN OF MONTE CRISTO" with Louis Hayward, Barbara Britton, plus "MILLIES DAUGHTER" Gladys George.

CIRCLE 2105 Pa. Ave. N.W. RE. 0184. Last day, Tyrone Power, Jean Peters, Cesar Romero in "CAPTAIN FROM CASTILE" (Technicolor) 6:40, 9:35.

HISER-BETHESDA 7414 Wisc. Ave. Wisconsin 4848. Tyrone Power in "CAPTAIN FROM CASTILE" Technicolor, at 6:35 and 9:20 p. m.

SYLVIA Franconia, Va. AL. 2110. "THAT HAGEN GIRL" Ronald Reagan, Shirley Temple. Shows 7 and 9 p. m.

DISTRICT THEATERS For Information, Call NOrth 2600

HOWARD 620 T St. N.W. Open 12 Noon. In person: DUKE ELLINGTON & ORCH. & big stage revue with Mantan Moreland.

LINCOLN Opens 12:30 P.M. 1215 U St. N.W. James Stewart, Helen Walker "CALL NORTHSIDE 777"

REPUBLIC Opens 12:30 P.M. 1343 U St. N.W. Larry Parks, Ellen Drew "THE SWORDSMAN"

BOOKER T Opens 12:30 P.M. 1433 U St. N.W. Walt Disney's tech. feature length production "FUN AND FANCY FREE"

LANGSTON Opens 12:45 P.M. 25th & Benning Rd. N.E. James Stewart, Helen Walker "CALL NORTHSIDE 777"

BERNHEIMER'S THEATERS

VILLAGE 1307 Rhode Isl. Ave. N.E. Phone Mich. 9227. "CAPTAIN FROM CASTILE" Tyrone Power, Jean Peters

NEWTON 12th & Newton Sts. N.E. Phone Mich. 1839. Equipped with Hearing Aid Phones "CAPTAIN FROM CASTILE" Tyrone Power, Jean Peters

JESSE 18th Nr. Rhode Isl. Ave. N.E. Phone DUpont 9861. Double Feature "THE EGG AND I" Claudette Colbert, Fred MacMurray. "UNDER THE TONTO RIM" Tim Holt

SYLVAN First and R. I. Ave. N.W. Phone NOrth 9689. Double Feature "THE EGG AND I" Claudette Colbert, Fred MacMurray. "RIFF RAFF" Pat O'Brien, Anne Jeffreys

ACADEMY 535 8th St. S.E. LI. 9818. Double Feature "WISTFUL WIDOW OF WAGON GAP" Bud Abbott, Lou Costello. "THE LONG NIGHT" Henry Fonda, Barbara Bel Geddes. Mat. at 1 P. M.

STANTON 6th and C Sts. N.E. Phone LI. 5347. Double Feature "PIRATES OF MONTEREY" Maria Montez, Rod Cameron. "BORN TO KILL" Claire Trevor, Lawrence Tierney

VERNON 3707 Mt. Vernon Ave. Alexandria, Va., AL. 2424. "HIGH WALL" Robert Taylor, Audrey Totter

K-B THEATERS

APEX 4813 Mass. Ave. N.W. Cont. 1-11 P.M. WOodley 4600. Robert Taylor, Audrey Totter "HIGH WALL" 1:05, 3:15, 5:25, 7:35, 9:45

ATLAS 1331 H St. N.E. ATlantic 8300. Cont. 1-11 P.M. Doors Open 12:30. Double Feature Program. Abbott and Costello with Marjorie Main "WISTFUL WIDOW OF WAGON GAP" Gene Autry in his newest hit "THE LAST ROUNDUP"

SENATOR Minn. Ave. & Benning Rd. N.E. TRinidad 2600. Cont. 1-11 P.M. Double Feature Program—Loretta Young "LADY FROM CHEYENNE" 1:05, 3:55, 6:45, 9:35. Buster Crabbe in "CAGED FURY" 2:50, 5:40, 8:30

SYDNEY LUST THEATERS

DRIVE-IN On Balto. Pike, 5 min. past U. of M. TOwer 5800. Three days to go!—Reopens Friday, April 2, 6:30 p. m.

HIPPODROME N. Y. Ave. at 9th. Open 1:45. ME. 9694. "VOLPONE"

BETHESDA Wis. Ave. & E-W Hwy WI. 2868—9636. Free parking—Open 6—Today, tomorrow "INTERMEZZO" Ingrid Bergman, Leslie Howard. At 6:15, 8, 9:50

MILO Ph. Rockville, Md., 2434. Today, tomorrow—"THE EXILE" Douglas Fairbanks, Maria Montez. At 7:15, 9:15

KAYWOOD Eastern Ave. Bet. R. I. & Mich. Aves. WA. 5899. Last day—"CAPTAIN FROM CASTILE" (In technicolor) Tyrone Power, Jean Peters—At 6:35, 9:30

CAMEO Mt. Rainier, Md. WA. 9746. Two Hits! Today, tomorrow—"BLUE SKIES" (In technicolor—Fred Astaire, Bing Crosby. Also "TRAIL TO SAN ANTONE" Gene Autry—Last complete show 8:14

HYATTSVILLE Baltimore Blvd. Hyattsville, Md. Today only—"INTERMEZZO" Leslie Howard, Ingrid Bergman. At 6:15, 8:07, 10:00

CHEVERLY Defense Highway at Landover Rd., Md. Today, tomorrow—"STALLION ROAD" Ronald Reagan, Alexis Smith. At 7:03, 9:33

MARLBORO Upper Marlboro, Md. Marl. 9875. Today, tomorrow—"INTRIGUE" George Raft, June Havoc. At 7:25, 9:30

ALEX.-ARLINGTON, VA. For Information, Call AL. 9696

REED 1723 King St. Hearing Aids. Phone ALexandria 3445. Parking Space. "T-MEN" Dennis O'Keefe, Mary Meade

VIRGINIA Mt. Vernon Bldg. First at AL 6133. "CARY AND THE BISHOP'S WIFE" Cary Grant, Loretta Young

RICHMOND 819 King St. Phone ALex. 9226. "ROSE OF THE RIO GRANDE" John Carroll, Belita

CENTRE (Fairlington) TEmple 1000. "THE SWORDSMAN" Larry Parks, Ellen Drew

SHIRLINGTON Parkfairfax OVerlook 2500. "THE MACOMBER AFFAIR" Gregory Peck, Joan Bennett

PALM Cont. fr. 6:30. Alex. (Del Ray) OV. 3560. 2402 Mt. Vernon Ave. Two features, "THERE GOES KELLY" a hilarious comedy and the big adventure picture "DESERT FURY."

GREENBELT— Greenbelt, Md. Gr. 2222. Walt Disney's "FUN AND FANCY FREE" (Tech.) 7:45, 9:45

FAIRFAX Fairfax, Va. Phone 786. "JEZEBEL" Bette Davis, Henry Fonda

NAYLOR 29th and Ala. Ave. S.E. VI. 4000. Matinee Performances All This Week. Ingrid Bergman, Leslie Howard "INTERMEZZO" 1:00, 2:50, 4:40, 6:30, 8:20, 10:00

FAIRLAWN AMUSEMENT CO. THEATRES

ANACOSTIA 1415 Good Hope Rd. S.E. LUdlow 2424. Robert Taylor "HIGH WALL" At 1:00, 3:00, 5:05, 7:10, 9:15

ATLANTIC Atlantic St. at Nichols Ave. LU. 7082. Tyrone Power "CAPTAIN FROM CASTILE" in technicolor, at 6:25, 9:05

CAPITOL Capitol Heights, Md. HI. 4740. Dana Andrews, Hoagy Carmichael "NIGHT SONG" at 7:00 and 9:30

CONGRESS 2931 Nichols Ave. S.E. TR. 8700. James Stewart, Marlene Dietrich in reissue of "DESTRY RIDES AGAIN" at 7:10, 9:40, plus "THUNDERBOLT" in technicolor, at 6:25, 8:55.

FAIRLAWN 1342 Good Hope Rd. S.E. LI. 9193. Double feature revival hits!—Paulette Goddard, Ray Milland "KITTY" at 6:15, 9:30. Laraine Day in "THOSE ENDEARING YOUNG CHARMS" at 8:10.

HIGHLAND 2533 Pa. Ave. S.E. AT. 7311. Tyrone Power "CAPTAIN FROM CASTILE" in technicolor at 6:35, 9:00

LAUREL Laurel, Maryland. Laurel 113. Lilli Palmer, Sam Wanamaker "MY GIRL TISA"

ARLINGTON-FALLS CHURCH, VA. Information Phone OX. 1139—F. C. 1555

STATE Falls Church, Va. FA. 1555. "CAPTAIN FROM CASTILE" Tyrone Power, Jean Peters

LEE FA. 1556. East Falls Church, Va. "BIG TOWN AFTER DARK" Phillip Reed, Hillary Brooke

WILSON 1729 Wilson Blvd. OX. 1480. "CAPTAIN FROM CASTILE" Tyrone Power, Jean Peters

ASHTON 3166 Wilson Blvd. OX. 1139. "OUT OF THE PAST" Robert Mitchum, Jane Greer

ARLINGTON Col. Pike & S. Fillmore St. OX. 2999. "CAPTAIN FROM CASTILE" Tyrone Power, Jean Peters

BUCKINGHAM Glebe-Pershing Dr. OX. 0444. "CAPTAIN FROM CASTILE" Tyrone Power, Jean Peters

GLEBE Arlington, Va. OX. 4239. Ample Free Parking. "INTRIGUE" George Raft, June Havoc

BYRD 104 S. Wayne St. OXford 1733. "THUNDER IN THE VALLEY" Peggy Ann Garner, Lon McAllister

C. & O. Reports Sharp Upturn In Year's Net

The Chesapeake & Ohio Railway Co. showed a seven-million-dollar increase in net income last year, President Robert J. Bowman reported last night.

Bowman

Net for 1947 totaled $35,387,327, equal to $4.44 a common share, compared with $28,372,066 or $3.55 a share in 1946.

In the railroad's first annual report since C. & O. merged with the Pere Marquette, Bowman said a record volume of freight was hauled last year. Coal traffic, C. & O.'s mainstay, amounted to 93 million tons.

Of the Interstate Commerce Commission's permission to raise freight rates twice last year, Bowman said:

"While these temporary increases expire not later than June 30, 1948, we are hopeful that before that date the commission will have granted a permanent rate increase that will adequately recognice present-day operating costs."

EAL Earns $1,259,196

Eastern Air Lines, Inc reported net profit of $1,259,196, or 53 cents a share, in 1947. Earnings in 1946 were $3,504,643, or $1.46 a share.

Gross sales were $52,411,248, a record high. This was an increase over 1946 of $10,287,531, or 24.4 per cent.

Revenue passengers numbered 1,750,194, an increase of 12.6 per cent over 1946. Air express shipments totalled 14,820,223 pounds, up 16.7 per cent over the previous year. Air freight shipments totalled 6,678,661 pounds, compared with 606,936 in 1946, an increase of 1000.6 per cent. Air mail totalled 12,435,383 pounds, up 6.3 per cent.

Virginia House May Rescind Probe of Press

Virginia's current House of Delegates today may rescind some of its legislative work in the very twilight of the 1948 session of the General Assembly.

Three delegates have announced they will ask the House to reverse itself on two resolutions; namely, the Swanson resolution calling for investigation of the Richmond Newspapers, Inc., and the Beazley resolution authorizing a $300 bonus to each delegate.

In Richmond, Haynes also said he would support the proposed Dejarnette resolution. And from Stanley, Delegate C. C. Louderback said he, too, would approve such a resolution, revoking the investigation asked of the Richmond papers.

Louderback said in a letter to Raymond S. Davis, president of the Virginia Press Association, that he had regarded the Swanson resolution ordering a newspaper investigation "just as an enjoyable joke," and he would be glad to see it nullified.

24 Virginia Delegates Oppose Press Probe

Richmond, Va., March 29 (AP).—The Virginia Press Associatoin has received replies from 30 members of the House of Delegates for a statement of heir present position on a House-approved resolution calling for a statement of calling for an investigation of Richmond Newspapers, Inc.

Tabulation of the replies showed:

Twenty-four delegates were opposed to the probe of the two Richmond newspapers. Ten of these thought the resolution had been offered in jest.

Six delegates said they favored the investigatoin.

The delegates stated their views in answer to a letter from Raymond B. Davis, president of the press association and publisher of the Crewe (Va.) Chronicle.

Young Sailor Gets 18-Year Sentence

Baltimore, March 29 (AP).—Herbert de Boissiere was convicted of second degree murder today in the shooting of Vivien Crowe, 21, who lived with a bullet in her skull for 114 days.

The 18-year-old seaman from New York City was sentenced to not more than 18 years in the State reformatory by Judge Edwin Dickerson.

Miss Crowe was shot last September 14 while sitting in a downtown restaurant with some friends. For more than three months she lay in University Hospital, too close to death for doctors to attempt an operation to remove the bullet. She died December 27.

The prosecutor, Assistant State's Attorney Alan H. Murrell, told the court de Bossiere had signed a statement that "I loved her and didn't want to lose her."

It was testified that the couple had been engaged and Miss Crowe broke the engagement a few hours before the shooting.

Under the indeterminate sentence issued y Judge Dickerson, the youth may be released at an early date if prison authorities feel clemency is advisable.

Nu Beta Epsilon Elects Codson

Baltimore, March 29 (AP).—Louis C. Codson of Washington was elected president of Nu Beta Epsilon, national fraternity, last night at the concluding session of the group's twenty-ninth annual convention.

Apple Queen's Maids of Honor

COLLEGE GIRLS—Miss Jody Armstrong (left) and Miss Adelaide M. Coble, both of Winchester, have been selected to serve as maids of honor to the twenty-first queen of Winchester's Apple Blossom Festival Thursday and Friday, April 29 and 30. Miss Armstrong, daughter of Mr. and Mrs. Frank Armstrong, attends Stephens College, Columbia, Mo. Miss Coble goes to Virginia State Teachers College at Farmville. She is the daughter of Mr. and Mrs. A. Lee Coble

Postlude

Subtle Color In Symphony Tonal Fabric

By Donald Engle

Nobility of purpose, sound musicianship, personal devotion, and technical proficiency formed the four-square framework for a beautiful musical tapestry at the National Symphony concert yesterday.

In his particularly well chosen program, associate conductor Howard Mitchell reminded us again of his increasing stature on the podium, and his ability to draw forth from his players a tonal fabric of subtle coloring and compelling vitality. He was equally at home in the former structures of J. S. Bach, the lush scoring of Elgar, and the complex rhythms of Copland and, in addition, his handling of a concerto score was as sensitively balanced as any we have heard this season.

Sharing honors with Mitchell was the young violinist, Paul Makovsky. If his reading of the Beethoven Concerto seemed unduly refined and restrained to some of his hearers, his clean, intelligent playing was a delight to the ear, and the sheer poetic beauty he achieved in the slow movement raised it to the level of great art. It was as though the emphasis were placed more on the classic rather than the romantic aspect of Beethoven, but with a skillful sense of balance and proportion throughout.

Among the composers represented on the programs of the National Symphony this season, approximately one fifth are Americans, but their works number less than 10 per cent of the total. It was particularly gratifying to those of us who believe that our own composers deserve more frequent hearings in our symphony halls to enjoy Mr. Mitchell's refreshing interpretation of Aaron Copland's "Appalachian Spring."

Recalling to mind Martha Graham's brilliant choreography for it on the Constitution Hall stage a year ago, the orchestral suite took on added significance as an independent piece. It's as American as a shiny silver dollar, breathing a spirit of confidence, reverence, and a healthy earthiness suggestive of people who have their feet squarely on the ground. It is one of Copland's most listenable scores, even though it was created for use with the modern dance, and at the same time it emphasizes the artistic use that can be made of a theme from our historical and geographic heritage.

The concert closed with Elgar's Enigma Variations, which might well be heard more frequently in place of some of the romantic standard symphonic fare.

Yugoslav Note Says U. S. Planes Crossed Border

By The Associated Press

Yugoslavia has complained to the United States that American planes crossed the Yugoslav border without authorization three times this year.

A State Department official said yesterday that such a note came last week, written in mild terms.

The note said a four-engined American plane crossed the Italian-Yugoslav border January 30 and flew inland as far as Canale 1½ miles from the frontier.

On March 2, Yugoslavia said, a two-engined plane twice crossed the border without permission, flying one kilometer (six-tenths of a mile) within Yugoslavia, and over Miren, which is directly on the Italian border.

Press Officer Roger Tubby said an investigation was ordered but no reply had been made yet. He noted that the area involved has a winding boundary not plain enough to be seen from the air.

Maryland U. to Test 17 Kinds of Potatoes

Pocomoke City, Md., March 29 (AP).—Seventeen varieties of potatoes and 12 new seedlings being developed by plant breeders will be tested here this year under direction of the University of Maryland.

Included are a high-yielding potato strain, one believed resistant to blight, and a third which withstands rot.

The new varieties and seedlings have been developed by the United States Department of Agriculture.

Virginia Chefs Vie for Favor Of Gourmets

Fredericksburg, Va., March 29 (AP).—The second annual Virginia Chefs' Tournament began on a fluid and somewhat faulty note today.

Somebody locked up the native grown apples so the breakfast session teed off on Florida orange juice here at Mary Washington College.

Other than the apple affair, the tournament got off to a good start with 11 picked hotel and restaurant chefs competing for the finicky favor of the 15 gourmet and food experts.

One suspected agent provocateur among the judges turned out to be a pushover for the fluffy spoonbread brought in in a bath of butter.

This was critic Ted Shane who wrote a magazine piece recently called "I Hate Southern Cooking." Shane cleaned his dish and went on into buckwheat cakes and scrambled eggs with a happy smile and an approving nod.

There was one other minor matter on the debit side.

Food critic Duncan Hines, the Kentuckian who eats his way around the Nation and then tattles about it in a guide to dining, found the roe herring a little on the super salty side.

"Kills your taste for anything else," said he.

Luncheon and dinner tonight and three meals tomorrow are the remaining formal business on the docket. Then the judges will make their pronouncement.

District Budget Hearings Start Today in Congress

Washington's Commissioners will be the first witnesses today in the opening of annual congressional hearings on the city budget.

They will testify to the House District Appropriations Subcommittee, headed by Representative Walt Horan (R., Wash.), about their proposed 101-million-dollar budget for the 12 months starting July 1.

Horan said yesterday he hopes to complete the hearings as soon as possible "so we can indicate to Congress the exact fiscal situation of the District."

U. S. to Poll Growers On Tobacco Grading

The Agriculture Department will hold a referendum April 5-7 to find out whether tobacco growers want free Federal grading and inspection at five Maryland markets.

The markets are at Baltimore, Hughesville, La Plata, Upper Marlboro and Waldorf.

Two thirds of the growers voting must approve before the service is established.

All growers who sold tobacco on one or more of these markets last season will be eligible to vote. Ballots will be mailed to all known growers. Those not receiving ballots by mail may obtain them from their county agents.

Ballots must be postmarked not later than midnight, April 7.

Shotgun Slaying Ends Argument About a Cow

Charlottesville, Va., March 29 (AP).—Commonwealth's Attorney W. O. Fife said today that Raymond Lee Davis, 32, tenant farmer on a Keskick dairy farm, has been charged with murder in the shotgun slaying of Bernard Cason, 50, in an argument over how much to feed a cow.

Davis was being held today in the Albemarle County Jail.

Cason died yesterday en route to the University of Virginia Hospital in an ambulance. Davis told Deputy Sheriff T. M. Whitten he called the ambulance immediately after the shooting.

'Blue Baby' Operation Originators Win Award

Baltimore, March 29 (AP).—Drs. Helen B. Taussig and Alfred Blalock, originators of the famed "blue baby" operation at Johns Hopkins Hospital, today were named winners of the $5000 Passano Foundation award.

They were designated by a poll of the medical profession. The $5000 is provided by Williams and Wilkins, Baltimore medical publishers, and named for a former officer of the company. It will be presented at the American Medical Association meeting in Chicago on June 23.

Legal Notices 4

OFFICE OF THE COLLECTOR OF CUSTOMS, Baltimore, Md., March 29, 1948. The following articles having been seized under the customs laws at Washington, D. C., June 30, 1946: 5 Syrettes 1.5 cc. solution of Morphine Tartrate; July 8, 1946, ½ gal. champagne; August 20, 1946, ½pt. brandy, 2-½ gal. bottles cognac; October 11, 1946, 2-½ gal. bottles wine; October 21, 1946, 29 pcs. silverware; February 13, 1947, 17-½ gal. bottles wine; April 9, 1947, ½ gal. wine; August 7, 1947, 4-½ gal. bottles rum; November 5, 1947, 19-24 oz. battles bitter ale; 1 Mauser pistol, .25-cal.; 1 holster, 2 cartridge clips, 1 cartridge clip holster. All persons claiming such articles are hereby requested to appear and file claim and bond for $250.00 within twenty days of above date. If no claim and bond are filed within 20 days these articles will be forfeited and disposed of according to law. GEORGE T. CROMWELL, Collector of Customs. Mar.29,Apr. 4,12

VERNON E. WEST, STANLEY DENEALE and IRVING BRYAN
Attorneys for Petitioners

IN THE DISTRICT COURT OF THE United States for the District of Columbia. in re: condemnation for the widening of Canal Road between 37th Street and Foxhall Road, and for land in excess thereof, all in the northwest section of the District of Columbia. District Court No. 3156. Notice and order of publication. Notice is hereby given that the Commissioners of the District of Columbia (pursuant to a certain provision of the Act of Congress approved March 4, 1913, entitled "An Act making appropriations for the expenses of the government of the District of Columbia for the fiscal year ending June thirtieth, nineteen hundred and fourteen, and for other purposes," whereby they are authorized to open, extend or widen any street, avenue, road or highway to conform with the plan of the permanent system of highways in that portion of the District of Columbia outside of the cities of Washington and Georgetown adopted under the Act of Congress approved March 2, 1893, as amended by the Acts of Congress approved June 28, 1898 and May 28, 1926, respectively, by condemnation under the provisions of subchapter one of Chapter XV of the Code of Law for the District of Columbia and pursuant to the provisions of the Act of Congress approved April 11, 1935, entitled "An act to provide for the acquistion of land in the District of Columbia in excess of that required for public projects and improvements, and for other purposes"), have filed a petition in this Court praying the condemnation of the land ntcessary for the widening of Canal Road between 37th Street and Foxhall Road, and for land in excess thereof, as shown on a map or plat filed with the said petition, as a part thereof and praying also that this Court empanel a jury in accordance with the law provided for in such cases to assess the damages each owner of land to be taken may sustain by reason of the widening of Canal Road between 37th Street and Foxhall Road, and for land in excess thereof, and to assess the benefits resulting therefrom, plus all or any part of the costs and expenses of said proceedings, upon any lands which the jury may find will be benefited, as provided for in and by the aforesaid Act of Congress approved May 28, 1926, it is by the Court this 25th day of March, 1948. Ordered: That all persons having any interest in these proceedings be and they are hereby warned and commanded to appear in this Court on or before the 23d day of April, 1948, at 10 o'clock, a. m., and continue in attendance until the Court shall have made its final order ratifying and confirming the award of damages and the assessment of benefits of the jury to be empaneled and sworn herein; and it is further ordered: That a copy of this notice and order be published twice a week for two successive weeks in the Washington Evening Star, The Washington Post and the Washington Times-Herald, newspapers published in the said District, commencing at least twenty days before the said 23d day of April, 1948. It is further ordered: That a copy of this notice and order be served by the United States Marshal, or his deputies, upon such of the owners of the fee of the land to be condemned herein as may be found by the said Marshal or his deputies within the District of Columbia, and upon the tenants and occupants of the same, before the said 23d day of April, 1948. MATTHEW F. McGUIRE, Justice. Attest: HARRY M. HULL, Clerk. (Seal). ANNE W. LYDDANE, Deputy Clerk. March29,30,Aprin5,6

Bids and Proposals 6

COMMISSIONERS, D. C., WASHINGTON, D. C., March 23, 1948. Sealed proposals will be received in Room 509, District Building, until 2:00 p. m., EST, April 8, 1948, and then publicly opened and read for the "Construction of Warehouse and Garage for the D. C. Highway Department, 2nd and Bryant sts. nw." Each request for these specifications must be accompanied by a certified check, in the amount of twenty dollars, made payable to the Collector of Taxes, D. C., to insure their return in good condition. Proposals, drawings and specifications may be obtained in Room 427, District Building, 14th and E sts. nw., Washington, D. C. (Telephone NA. 6000, Ext. 2311 and 2378.) Mar.23,24,25,26,27,29

Business Service 9

ACCOUNTANT EXPERT—Books started, kept; part-time; taxes. Reas. OR. 2074.

Advance Decorating Service
Painting, decorating, interior, exterior. Residential work our specialty. Free est. For a mod. job. HO. 9420.

ASPHALT driveways and tennis courts built by Black Top Roads Co. NA. 0464.

BRICK and block work, party walls, retaining walls and small jobs. HO. 2350. after 5 p. m.

CAMERA REPAIRING
CALL FULLER & D'ALBERT, INC. NA. 4712. 815 10th St. N.W.

CHIMNEYS FLASHED, windows caulked. Terms. Free estimates, guar. work. Silver Spring Roofing Co., SLigo 2828.

DECORATE NOW
COLORED EXPRESS
Paper, Paint, Plaster. No money down. 3 Years to Pay.
ALBERT DECORATORS
DU. 4883.

ELECTRICIANS, licensed Md. and D. C.; service calls; new and repair work; wiring, all kinds. UN. 0505.

FLOORS SANDED, also general housecleaning. Reasonable rates. LU. 1111.

FURN. REPAIRS, refinishing; all kinds streamlined cabinets, juvenile furn. made to order; 26 yrs. exper. F. & G. Cabinet Makers, 917 11th st. nw. ST. 7454.

GENERAL REMODELING
CARPENTRY, brickwork, plastering, fireproofing, asbestos siding, roofing; all work fully guaranteed. Save 20% during March. Mr. Hudgins, DI. 0880.

LET OURS be your summer office. Secretarial serv.; stenog. ST. 8349, eves., Sat.

OLD ROOFS MADE LIKE NEW
Painting, exterior, interior. Free estimates. LU. 8157.

PAINTING—KEMTONING
By veteran. Also home repairs. Free estimates. BILLY BOWLES, DU. 9483.

PAINTING and paperhanging, 1st-class work; free est. Young & Vaulx, HO. 1054.

PAINTING, paperhanging, roof repairing. L. C. BOSWELL, eves., AD. 3865.

PAINTING AND PAPERING
Free estimate; white mech.; no job too large or small; work guar. AT. 2760, EX. 0751.

PAINTING and papering, floor finishing. AT. 2760, EX. 0751.

PAINTING & PAPERING
First-class white mechanics
AINSWORTH. RA. 4818

PAPER removed by steam. White workers. Call any time, HY. 0298 or CH. 8878.

PAPERING and painting—Special spring prices. Grubb, ST. 9149 after 5.

PAPERING & PAINTING, SCRAPING
Plastering; estimates day or night.
JACK TATE, EX. 8571.

PAPERING AND PAINTING—A-1 work; estimate free. Mr. Beckett. DU. 4053.

PAINTING and papering. Free estimates. Terms. Work guaranteed. SILVER SPRING ROOFING CO., SLigo 2828.

PIANO TUNING, exper., prompt; anywhere; guar. J. Shorter, TR. 8237.

PIANO TUNING—REPAIRING
Factory expert, all makes, 25 yrs. exp. ME. 1234. John J. Cunningham.

PLASTER REPAIRS. Terms. Free estimates. Guaranteed work. SILVER SPRING ROOFING CO., SLigo 2828.

PLASTERING, patchwork, painting and cement. HI. 7872.

REFRIGERATOR REPAIRS, all makes; washers; reas. rates. WI. 4821.

SPRING CLEANING
by 2 competent men; paint, decor. floors, etc. Days, EX. 7320—GL. 4998 eves.

THE DECORATIVE SHOP
Paperhanging and painting. Work guaranteed. Estimates. RA. 1117.

UPHOLSTERING and caning by handicapped. Guar. Reas. price. MI. 5560.

UPHOLSTERING
Repairs by veteran, cushions rebuilt. reas., free est. AT. 2137—LU. 8542.

UPHOLSTERING—Let us reupholster your furniture. Sofas from $39.50, chairs from $32.50, includes material. Slip covers to order. Guar. craftsmanship. Paul's Custom Upholsterers, EX. 9289.

Lost 10

BILLFOLD, brown, vicinity of Naylor's Restaurant; reward. ME. 5233.

COCKER SPANIEL, black, male, bad right eye. Reward. EM. 7707.

DIAMOND RING—Small gold, white gold center; small diamond, sentimental value. Lost at Capitol Theater or shopping area. Reward. TA. 8883.

ENGAGEMENT RING, wedding band, platinum, fishtail settings; iden., M.A. to D. G., 5-1-35; reward. WO. 4919 or NA. 6000, Ext. 565.

ENGLISH SETTER, male, black and white, vic. Chevy Chase; rew. I. C. Murray, WO. 6607. 5725 Utah ave. nw.

GLASSES, lost between 1 and 3 p. m., vic. S.E. or colored taxi; reward. TR. 0067.

LAPEL PIN—Coin design, in Yellow taxi Friday night bet. Union Station and Lee Gardens. Call CH. 0847.

PEN, blue Parker, still have top. Saturday, a. m. Reward. OV. 5096.

PURSE, corde; lost Woodward & Lothrop, Fri. afternoon. Reward. UN. 1831 or WA. 9759.

WRISTWATCH—Small lady's Bulova. Reward. Call DE. 8947.

WRISTWATCH—Lady's square gold, wine suede strap, on W.M.A. bus, 11th st. nw., or on Mt. Pleasant car. Reward. NA. 3120, ext. 248, or VI. 8260, ext. 7.

WRIST WATCH, white gold, Ined. Joan Loughran, on bk. on March 27. Reward. RE. 7676, Apt. 513, eves.

LOST—Jet and silver bracelet, Sunday, between Chapin st. nw., and 8th st. ne. Reward. Box 518, Washington Post.

Personals 11

ACCOUNTANT EXPERT—Books started, kept; part-time; taxes; reas. OR. 2074.

ALTERATIONS, remodeling, prompt service, quality ladies' apparel made to order. Bridal and evening gowns a specialty. Averil's, 1730 No. Capitol st. MI. 4890.

ALTERATIONS of all kinds; dressmaking, tailoring; rapid service. TR. 5073.

ALTERATIONS, all kinds and remodeling; reasonable prices; rapid service; hours 10 a. m. to 9 p. m. 4029 Conn. ave. nw. WO. 8574.

APPROVED INSTITUTION—The School of Real Estate for men and women, lecture hall 1606 20th st.; the only Government approved school for real estate instruction in D. C. and nearby Md. and Va. counties. Veterans and others invited. Tuesday, March 30th, 7 to 9; no obligation to enroll. AD. 4222.

BEAUTY COUNSELOR. Free sched. of skin care. Mrs. Larsen, ST. 8349, eves.

COSTUME JEWELRY—Make your own easily, for gifts or extra money. K. Frederick, 1740 K st. nw. RE. 8472.

CURTAINS and light laundry expertly done. Call for and deliver. MI. 8056.

FAMILY WASH done; specialize in silk. Call for and deliver. DU. 8906.

GHOST WRITING, ANY TOPIC, ANY PURPOSE & LENGTH. EX. 8160, ext. 24.

LEGAL forgery service, busy executives, politicians, socialites, etc. I sign your mail with your exact signature. Call CH. 0319.

MAKE RESERVATIONS FOR A VACATION of rest and relaxation in the country, in the foothills of the Blue Ridge Mountains. Excellent food. Rates $30 per week, American plan. Leo's Club, Hamptonville, N. C.

MIDDLE-AGED lady will sit with children or invalids evenings or Sunday afternoons. HO. 4788.

ON AND AFTER this date I will not be responsible for any debts unless incurred by myself. Kermie Bledsoe, 1425 Euclid st. nw., Washington, D. C.

PASTEL PORTRAITS, from your favorite snapshots; $25. We specialize in children. ST. 8367 or DE. 3318.

WANT TO WRITE? Earn while you learn. Students at the Christie School of Writing, 1215 Eye st. nw., can practice on actual assignments; salable manuscripts sent to market. For information call RE. 8124.

Motor Travel 11A

CORPL., Air Force, wants "share expense ride" to San Francisco, arriving by April 8. DE. 4018, bet. 9-11 a. m.

FLORIDA—Leaving Fri. or Sat., take 2 or 3, 1 way or R. T. Stat. wagon, baggage. NA. 8250, Ext. 320.

Instructions 12

Auto Driving Lessons
Permits secured. Dual-controlled cars. Pickup service. TA. 4228.

DIESEL ENGINES—Learn working principles, latest servicing methods. Plenty of opportunities in this growing field. Mechanically inclined men who are reliable and have fair education can get training in few hours weekly. Information free. Write Utilities Diesel Training, Box M-937, Washington Post.

Help, Men 15

ACCT.-OFC. MGR., $70 UP
At Least 3 Yrs. Auto Experience
Office mgr., radio-elect. bkgd., $100.
Bkpr., full charge., Arl., $55.
Stenog., under 35, $250.
Burroughs bkpg. mach. opr., $40.
Record clk., some figures, $40.
Clerk-typists, to $40.
Parts clerk, auto exp., open.
ATLAS AGENCY, EVANS BLDG.
1420 New York Ave. N.W. RE. 5767.

Utility Workers Union Claims Majority

Richmond, Va., March 29 (AP).—The Utility Workers Union of America (CIO) offered today to submit "documentary evidence" to Governor Tuck that it still represents a majority of the employes of the Lynchburg Gas Co.

Michael E. Shea, company president, raised the question of the union's authority in collective bargaining, when he advised the Governor last week that his company will refuse to recognize the union as representative of the workers when the present contract expires April 2.

Shea called for "satisfactory proof" of the union's majority, and said he was informed that the union no longer hold a majority.

Women's Clubs to Hold Annual Institute

Berryville, Va., March 29 (Spl.). The thirteenth annual Institute of the Fourth District of the Virginia Federation of Women's Clubs will be held here Wednesday in the Presbyterian Church.

Mrs. L. M. Gilbert, district president, will preside over the morning sessions beginning at 10 a. m.

U. N. Names Bradford European Manager

London, March 29 (U.P.).—Hugh Baillie, president of the United Press, today announced the appointment of A. L. Bradford as vice president and general European manager to succeed Virgil Pinkley, who has resigned to go with the Los Angeles Times. The change will be effective May 1.

Bradford joined the United Press Washington staff in 1920, and covered the White House and the State, War and Navy Departments.

Cleric May Face Unfrocking for Political Activity

Cumberland, Md., March 29 (AP). Centenanary Methodist Church went ahead today on its campaign to unfrock the Rev. Richard H. Bready for his political activities.

The congregation voted 36-3 in favor of sending a letter to higher church authorities demanding the Rev. M. Bready's removal as pastor of the Union Grove circuit and lifting of his preaching license. The church has about 160 members.

The official board voted 12-3 for the action.

The letter now goes to the Rev. William F. Wright, the Methodist district superintendent in Hagerstown.

The charges against the pastor are that he neglected his churches to do work for the Progessive Citizens of America, backing Henry Wallace.

Two officials of the Progressive Party declared in Baltimore today that it was a "witch hunt."

Dr. John E. T. Camper and James Stewart Martin, cochairmen of the Progressive Party, issued a statement saying:

"A group of bigots in Cumberland have taken punitive action against a minister who dares to entertain independent political convictions . . ."

Auto Injuries Fatal

Frederick, Md., March 29 (AP).—Mrs. Annie E. Steinhaus, 71, of Frederick died here last night of injuries suffered Saturday when she was struck by an automobile while crossing State Route 15 on the outskirts of the city.

Help, Men 15

Automobile Mechanics
Interested in a permanent job with well established automotive organization. Must be experienced first-class men. We offer good hourly rates and exceptional working conditions.
APPLY PERSONNEL OFFICE
CALL CARL, INC.
614 H ST. N. W.

Automobile Mechanics
Experienced, DeSoto-Plymouth dealer. Excellent working conditions. Good salary.
Bowie Vincent Motor Co.
5013 Georgia Ave. N.W. RA. 0400

AUTOMOTIVE SERVICE SALESMEN
Permanent positions with progressive organization; excellent opportunity for advancement; must be experienced; salaries to meet your qualifications.
APPLY PERSONNEL OFFICE
CALL CARL, INC.
614 H St. N.W.

BARBER—65% commission. Apply Receiving Station Barber Shop, Anacostia, D. C.

BARBER, $50 guarantee and commission. 1738 Pa. ave. nw.

BARBER
Steady, 75% commission. Can make $70 to $80 per week. Cairo Hotel Barber Shop, 1615 Que st. nw.

BOOKKEEPER & OFFICE SUPERVISOR
for large construction company operating in suburban Washington area. Must be capable of taking full charge. Construction or real estate experience helpful; accounting background preferred. Must be able to be bonded. Excellent opportunity for merited advancement with rapidly expanding organization. Call Columbia Pines, Inc., FA. 7333, for personal interview, or write full details to Box 472, Route 1, Annandale, Va.

BRICKLAYERS wanted, top wages to good mechanics; over 2 yrs. work. Apply with tools to Mr. Morlock of John N Campbell, Inc., at job site, Bailey's Crossroads, on Leesburg Pike, Rt. 7. FA. 7800 or CH. 9090.

BUS OPERATORS
STREETCAR OPERATORS
Men wanted for steady work and good pay as streetcar and bus operators; no experience necessary, all training paid for; opportunity for promotion, plus pension system; paid sick leave and liberal vacation; free transportation. Apply in person weekday mornings, Monday through Friday, between 8:30 a. m. and 12 noon. CAPITAL TRANSIT CO., Employment Office, 3132 M st. nw. Take Route 10, Rosslyn; 20, Cabin John; 30, Friendship Heights streetcar to door.

CASHIER
Excellent opportunity for energetic young man who is willing worker between 21 and 30 years of age, to train in credit department of large well-established wholesale house. Permanent position with attractive future for the right man. Knowledge of accounting preferred, but not essential. Salary commensurate with ability.
CALL MR. WHITEHURST
Or MR. MILLER, NA. 0050

CHEF (ITALIAN)
Excellent opportunity for experienced man with references. Club Bengazi, 1425 You st. nw. DI. 4199.

CLOTHING SALESMAN
with experience in a tailoring establishment.
WILNER'S, 801 G St. N.W.

BARBER, white, wanted at 1339 G st. nw.

CLERK-TYPIST
Age 18 to 25, for long-established firm; general office work; high school graduate; experience not essential; permanent position with opportunity for advancement for ambitious person; pleasant working conditions. Apply Mrs. C. Shelton.
CHAS. G. STOTT & CO.
1310 New York Ave. NW.

COLLECTION MANAGER
FOR LARGE CREDIT STORE
WRITE, GIVING AGE, YEARS OF COLLECTION EXPERIENCE AND BACKGROUND
Box M-899
Washington Post

COLLECTION CLERK
Must have had experience calling delinquent accounts over telephone.
APPLY TO MR. JOSEPH
NEW YORK JEWELRY CO.
719 7th St. N.W.

DRAFTSMAN, $75 WK.
Structural, exper., $75 wk. up.
Aircraft radio mechanic, exper.
Tool and die maker, knowl. shop tools.
See Miss Morgan—NA. 6250. (Est. 16 yrs.)
PERSONNEL SERVICE
1311 G St. N.W., Next to Epis. Church

DRAFTSMEN, $300 MO.
Constr. eng. trainee, C. E. deg., $300 mo.
Credit investigator, exp...$150-$200 mo.
Investigator trainee, typg......$150 mo.
Multilith opr. ....$175 mo.
Maint. supervisor ....$45 wk.
Reservation clerk ....$175 mo.
Sales repr., ins., 2 yrs. coll...$2,600 up
Sales repr., paint exp., car......$216 mo.
Salesmen, bldg. material exp.
$216 mo., plus bonus
MUTUAL EMPLOYMENT SERVICE
1710 G St. N.W. NA. 0954.

DRIVER
Experienced (colored), for wholesale dry cleaning plant.
REGAL CLEANERS
612 M St. S.W. (Rear)

ENGINEERS
Hundreds of openings for engineers, draftsmen, designers in all phases of science and applied physics.
NATIONAL EMPLOYMENT SERVICE
1708 G ST. N.W.

FURNITURE DISPLAY MAN
Must be experienced in furniture work. See Mr. Nee, 1106 G st. nw., or phone ME. 0050 for appointment.

GASOLINE STATION assistant manager; must be reliable and industrious; references required; good salary for the right man. See Mr. Barron, manager, Sunoco Service Station, Wisconsin ave. and River rd.

GROCERY CLERK
who knows how to cut meat and do general store work. 428 N. Alfred st., Alexandria, Va. TE. 7787.

JANITOR—Must have D. C. driver's permit; pleasant work with good salary; prefer someone between the ages of 25 and 35 yrs. Answer, giving references, age and previous employment. Box M-933, Washington Post.

MAINTENANCE MAN
For central heating plant, supplying 10 buildings high pressure boiler system. Location near Richmond. Good pay for right man. Please state qualifications and experience. Write Box M-919, Washington Post.

MASSEUR
Experienced, catering to men. COLUMBIA HEALTH SERVICE, 1547 Eye st. nw. DI. 1817.

OFC. MANAGER, $100
Radio Electronic Background
ATLAS AGENCY, EVANS BLDG.
1420 New York Ave. N.W. RE. 5767.

LAWYER OR LAW GRADUATE
Not over 30 years of age, for permanent position in real estate and contract department of large corporation as conveyancer involving preparation of contracts and other legal instruments; knowledge of real estate transactions desirable; reply in full giving age, marital status, education, experience, recent occupation, references and salary expected. Box 528, The Washington Post.

Office Boy—Messenger
We need the services of a thoroughly reliable and intelligent young man who has a knowledge of the city and can carry out instructions accurately. Five-day, forty-hour week, vacations with pay, sick leave and group insurance benefits. Apply 9:00 a. m. to 4:00 p. m., Monday through Friday.
PERSONNEL OFFICE
1345 E St. N.W.

OFFICE MANAGER
Excellent opportunity for man with credit and collection experience with a finance company or bank, must be familiar with home improvement appliance or automobile financing. Write stating age, experience and salary desired. Interview to be arranged. Box M-925, Washington Post.

PHARMACIST
to manage neighborhood drugstore. Salary and percentage of profits to right man. Experience and local references required. Immediate attention necessary. Call Mr. Witt, DU. 5858.

PLASTERERS, white, experienced; plenty of work. See Mr. Shoemaker at
W. C. & A. N. MILLER
Development Co.
4830 Mass. Ave. N.W.

Help, Men 15

PLUMBERS
A-1 mechanics for new work; steady employment for right man; hand tools required. Apply in person, 145 Kennedy st. nw.

SALESMAN
For furniture and cabinets; experienced, reliable and able to manage store; good drawing account on salary and commission. Box M-926, Wash. Post.

SALESMEN: Furnishings—Excellent opportunity for ambitious young men who are experienced in selling men's furnishings or sportswear. Apply office, The Young Men's Shop, 1319 F st. nw.

SALESMEN
REGARDLESS OF EXPERIENCE, our new method is set up in such a way as to enable THE AVERAGE MAN TO MAKE AT LEAST $25 A DAY
As proof of this come up and meet our men who have never sold before and they will show you how they are making more money than on any job they have worked before. One hour training is all you need and if you are really concerned about making money you will investigate this offer. See
STEVE GOSS
9 Till 11 A. M., at 2144 "P" St. N.W. Washington, 2nd Floor.

SALESMAN
Experienced in selling better men's furnishings; permanent position; excellent salary and commission.
Apply Employment Office, 3d Floor
RALEIGH HABERDASHER
1310 F ST. N.W.

SALESMAN
For men's furnishings and hats
Permanent Position
High Guaranteed Earnings
GOLDHEIM'S
1409 K St. N.W.

SALESMAN, $50 WK.
Acct. or bookkeeping background nec. College graduate; real future. Miss Gray, RE. 2828.
FORD EMP. SERVICE
913 15th St. N.W., Near Eye

SECRETARY
Opportunity for young man to learn supply work; sick benefits, group insurance, vacation with pay, hospitalization, retirement plan, and 40-hour week. Safeway Stores, 1845 4th st. ne.

SECRETARY
to executive; age, 25-35; knowledge of stenography and typing; $200 mo.; 5-day week, vacation. Call AT. 0949 for appointment.
BOYS CLUB OF WASHINGTON
17th and Mass. Ave. S.E.

SHOE SALESMAN
If you are thoroughly experienced selling ladies' fine shoes and accessories this is an opportunity for the right man to earn real money.
THE BOOTERY
1050 Conn. Ave. N.W.

SHORT ORDER COOK
Experienced for night work. Apply Show Boat, 2477 18th st. nw.

SHOP FOREMAN
For body and fender shop. Good pay for man with experience. Able to take complete charge of shop. Must be sober.
WRITE BOX M-885
THE WASHINGTON POST

SKIP LOCATOR
Must be experienced in locating from inside over telephone. Good salary to right party.
APPLY TO MR. JOSEPH
NEW YORK JEWELRY CO.
719 7th St. N.W.

SLIPCOVER CUTTER & DRAPERY MAN
Must be experienced. Excellent earnings, year round work.
DAVIS UPHOLSTERY, INC.
1501 14TH ST. N.W. DE. 9400

STENOGS., $250 MO
Comptometer operator, 5 days, $45.
Salesmen, exp.; various openings.
ALLEN-O'BRIEN PERSONNEL SERVICE
710 14th St. N.W., Rm. 408. RE. 7280.

STOCK CLERK
For receiving and marking room. A progressive men's wear store offers an attractive salary with opportunity for advancement to a capable young man. Apply office, The Young Men's Shop, 1319 F st. nw.

TAILOR
Experienced on alterations of men's clothing; permanent position, excellent salary, 5-day 40-hour week.
Apply Employment Office, 3d Floor
RALEIGH HABERDASHER
1310 F St. N.W.

TEACHERS—ADAMS Agency handles the better school and office positions. 204 Colorado Bldg., 14th and G. RE. 3938.

TRUCK DRIVER (colored), local experience. Apply 1021 7th st. nw.

WAREHOUSEMAN
Must be thoroughly experienced in all phases of retail store warehouse; excellent salary with opportunity for the future; permanent position.
Apply Employment Office, 3d Floor
RALEIGH HABERDASHER
1310 F ST. N.W.

Several Sales Representatives
for old established company, special solicitation, steady work, guaranteed drawing account. Apply Room 320, 2535 Penna. ave. nw., between 10 a. m.-12 noon

WANTED, first-class tilesetter. Write Box 1903, Richmond, Va.

YOUNG MAN
Addressograph-mimeograph operator, to work in mailing department of national organization; 5-day week. Apply Mr. Gold, Room 1, 1003 K st. nw.

MAN with car, preferably resident of St. Marys County, Md., to service established debit and make sales on ordinary and industrial insurance. Experienced or inexperienced. Salary, commission and monthly bonuses. Good future. Write Home Friendly Insurance Co. of Md., Box 803, Annapolis, Md., or call Annapolis 3014.

I WANT 5 MEN
willing to devote 7 hours daily, 5 days week. Serving regular customers on established route. Average $55 or more weekly.
APPLY
2210 GEORGIA AVE. N.W.

ATTRACTIVE POSITION
for ambitious man, 25 to 30; good salary, auto. arrangements; prefer veteran, college desirable; must be high school graduate. Learn finance and loan business with
LARGE NATIONAL ORGANIZATION
Only energetic, healthy, personable applicant considered. Call Mr. Brown, UN. 2660.

Construction Superintendent
Familiar with installation, steel doors, steel windows, etc., to assume charge in field. State age, experience and salary expected. Box M-900, Washington Post.

YOUNG MEN over 18 for junior sales work; no experience needed; can earn $45 per week to start; chance to travel. Room 424, Bond Bldg.

YOUNG MEN (5), travel 36 States this summer; trans. furnished, $30 weekly drawing acct. with liberal comm.; permanent position with large corp. Apply Mr. Edwards, Senate Hotel, 6 to 7 p. m. only. No phone calls.

YOUNG MAN
mechanically inclined, to work and supervise repair shop of personal services; good opportunity for the future to get established with large concern; attractive pay and possibilities of advancement. Apply 627 E st. nw.

YOUNG MEN
Interested in a permanent position with well-established hospitalization organization to call on bona fide leads; sales exper. helpful but not essential; leads furnished; car a must; average earnings $100 a week or better. For interview
SEE MR. HALL, ROOM 506
412 5th St. N.W. Bet. 12-1:30 P. M.

Help, Women 16

ASSISTANT BOOKKEEPER
Experienced, accurate, energetic and willing worker. Typing essential. Age 20 to 30; good salary, good hours.
J. B. KENDALL
1510 Eckington Place N.E. MI. 6310

BEAUTY COUNSELOR has openings for mature, ambitious women. Call EX. 8998 for interview appointment.

BOOKKEEPERS, $50 UP
Parttime Bkpr., $1.25 hr.
ATLAS AGENCY, EVANS BLDG.
1420 New York Ave. N.W., RE. 5767.

BOOKKEEPING DEPT.
Immediate opening for accounts payable and inventory clerk. Interesting position for one who likes detail work. Typing required. Accuracy in work a prime requisite. Reply in own handwriting giving age, marital status, salary desired, background and experience and other information pertinent to your qualifications. References. Replys will be held strictly confidential if you are now employed. AMERICAN TRAILER CO., INC., Box 5555, Friendship Heights Station, Attention Mrs. Foster. Do not phone.

Help, Women 16

BOOKKEEPER, $60 WK.
Bookkeeping Mach.-Opr. ......$40 wk
Dictaphone Typist ....$150 mo.
Space Control Agent ....$175 mo.
MUTUAL EMPLOYMENT SERVICE
1710 G St. N.W. NA. 0954.

BOOKKEEPERS, $55 wk. up
Bookkpr. machine oper., $45 wk.
Card punch, IBM opr.; slp. & num., $2,100.
Dictaphone-typist, expr. to $200 mo.
TYPISTS clerks, expr., to $42.50 wk.
Dr.'s receptionist-typists, MD, to $45 wk.
Recep.-PBX, typist, 5 day, to $46 wk.
Asst. bookkeeper, Alexandria area, $40 wk.
It adds PRESTIGE to be sent by
BOYD'S, 1333 F NA. 2338

BRIDAL CONSULTANT
—WANTED—
For this interesting position, we require a young woman with knowledge of wedding formalities, good fashion background and a pleasant cultured personality.
CALL AT OUR PERSONNEL OFFICE 7TH FLOOR
FRANK R. JELLEFF, INC.
1214-1220 F ST. N.W.

Capitol Hill Secy, $3000
Must be a real stenographer.
Secretary, assoc., $210 mo.
Admin. secretary-steno., $60 wk. up.
Dozens needed at $45 wk. up.
It adds PRESTIGE to be sent by BOYD'S, Est. 30 yrs. See Miss Lee or Miss White—first.
BOYD'S, 1333 F NA. 2338

CLERK-TYPIST
Under 35. Permanent position with life insurance company; no experience necessary; pleasant working conditions, short 35-hr. 5-day wk. Apply Rm. 408, between 9 a. m. and 2 p. m. 816 14th st. nw.

CLERK, some typing, 3-day week, 7-hour day, 90c hour; steady position. Call EM. 0674 after 6 p. m.

CLERK-TYPIST
Young lady for general office work with knowledge of shorthand for permanent position with national organization. Vacations with pay, pleasant working conditions. For appointment phone DI. 6800.

CLERK-TYPIST
2 positions open with well-established personal finance company. Good pay and hours. Convenient to residents of upper Georgia ave. and Silver Spring area.
APPLY IN PERSON
MR. WHITE
7892 GEORGIA AVE., SILVER SPRING, MD.

COLLECTION CLERK
Must have had experience calling delinquent accounts over telephone.
APPLY TO MR. JOSEPH
NEW YORK JEWELRY CO.
719 7th St. N.W.

Comptometer Operator
Openings for 3 operators with national food concern, needed immediately. Permanent work, 5-day week, excellent working conditions. Call Mr. Parady at AT. 5922 for appointment for interview.

COPYWRITER
A permanent position on a 5-day-week for a young woman experienced in fashion copy writing.
WRITE BOX 535
WASHINGTON POST

DENTAL ASSISTANT
Experienced. 40-hour week. Must have pleasant personality and neat appearance. Call RA. 4813 between 9 and 10 a. m.

Dictaphone Oper., $200
Law firm and another assoc. work.
BOYD'S, 1333 F NA. 2338

Dictaphone Operator or STENOGRAPHER
for permanent position with established and reliable firm; paid vacation; free group life and hospitalization insurance. Apply Suite 410, Ring Bldg., 1200 18th st. nw.

DRUG CLERK
Young woman, neat, refined for neighborhood store. Steady position, only experienced need apply. Call DU. 5858.

GIRLS
To work in dry cleaning plant. Experience not necessary.
APPLY
LUNA CLEANERS
1605 14th St. N.W.

GIRLS
GOOD JOBS NOW
INTERESTING WORK
GOOD WAGES
NO EXPERIENCE NEEDED
PLEASANT SURROUNDINGS
REGULAR PAY INCREASES
PAID WHILE LEARNING
ACT AT ONCE
WHILE THERE ARE OPENINGS
VISIT OUR EMPLOYMENT OFFICE
918 G ST. N.W.
THE CHESAPEAKE & POTOMAC TELEPHONE CO.

IBM Card Punch Oprs.
$2,150 yr.; exper. Alpha. and numer.
BOYD'S, 1333 F NA. 2338

INTERIOR DECORATOR
Must be experienced, capable and energetic. This is a top-grade position. See Mr. Nee.
P. J. Nee Furniture Co.
1106 G St. N.W. or phone ME. 0050 for appt.

NEWSSTAND GIRL
Intelligent girl with pleasant personality for full time position in leading hotel newstand. Day and night work alternately. Apply in person. Mr. Dougherty, Shoreham Hotel Newstand, 2500 Calvert st. nw.

OFFICE HELP ATTENTION!
Turned down by bosses galore
Had Florabelle came to our door;
When we placed her that DAY,
She was quick to say
"Why didn't I come here before."
Why not do as Florabelle did. Positions through us, cost you only HALF of one week's salary. At Your Service Employment Center, 1835 K st. nw.

Continued on Following Page.

Help, Women 16

Continued From Preceding Page

OFFICE CLERICALS
PREFERABLY THOSE WITH TYPING EXPERIENCE
5 Day, 40-Hour Week
20% Discount on Purchases
Apply Employment Office Fourth Floor
LANSBURGH'S DEPARTMENT STORE
7th, 8th and E Sts. N.W.

PBX OPERATOR
Women's specialty store has opening for experienced switchboard operator; permanent position, 5-day week; employe discount, group hospitalization insurance.
APPLY
BROOKS, INC.
1109 G ST. N. W.
MR. MOOREHEAD

Receptionist-Stenographer
for sales office of large developer located on Columbia Pike near Annandale, Va. Pleasant personality essential. Permanent. Sales experience required. Excellent opportunity for merited advancement. Phone Falls Church 7323 or write Columbia Pines, Box 472, Route 1, Annandale, Va.

SALESLADY; experienced; ladies' accessory shop; permanent position; good salary; pleasant surroundings. Green Shop, 3413 Conn. ave. nw.

RECEPT.-CASHIER, $40
Recept.-Switchboard, $40.
PBX Operator, Silver Spring, $40.
PBX, some typing, $35.
Clerk, some typg., $40.
ATLAS AGENCY, EVANS BLDG.
1420 New York Ave. N.W., RE. 5767.

SALESLADIES
(WHITE)
FOR HIGH'S STORES
5 to 11 p. m. shift. Good salary and bonus. Apply 9 to 2 Tuesday through Friday.
1326 HALF STREET S.E.

SALESWOMAN
Experienced in selling better dresses; permanent position, excellent salary and commission; 5-day week.
Apply Employment Office, 3d Floor
RALEIGH HABERDASHER
1310 F ST. N.W.

SALESWOMAN
Experienced in selling better coats and suits; permanent position, excellent salary and commission, 5-day week.
Apply Employment Office, 3d Floor
RALEIGH HABERDASHER
1310 F ST. N.W.

SALESWOMEN
IMMEDIATE OPENINGS
No Experience Necessary
5-Day, 40-Hour Week
APPLY
EMPLOYMENT OFFICE
9th FLOOR
Woodward & Lothrop
9:30 TO 6 DAILY

SALESWOMAN
Experienced in selling better sportswear; permanent position, excellent salary and commission; 5-day week.
Apply Employment Office, 3d Floor
RALEIGH HABERDASHER
1310 F ST. N.W.

SEAMSTRESS
Experienced in clothing and slip cover work. OR. 3190.

SEAMSTRESS (WHITE)
Good hours and salary. Call Mr. Payne, SH. 4979.

SEAMSTRESS
WHITE
to do minor alterations in dry cleaning plant. Vicinity 14th and Girard sts. nw.
APPLY
LUNA CLEANERS
1605 14th St. N.W.

SECRETARY
Capable of assuming responsibility. Accurate with Details. Salary open. Apply in person.
MELPAR, INC.
452 Swann Ave., Alexandria

SEC'YS., LEGAL, TO $250
Sec'y, bilingual French ......$200 mo.
Sec'y, Capitol Hill ......$200 mo.
Sec'y, Club ......$190 mo.
Sec'y, News ......$216 mo.
Steno., legal ......$175 mo.
MUTUAL EMPLOYMENT SERVICE
1710 G St. N.W. NA. 0954.

SECRETARY
Under 30; excellent working conditions with public relations department of large industrial concern. For appointment Call NA. 0787, 10 a. m. to 5 p. m. weekdays.

SECRETARIES
This is a partial listing of our openings.
Admin. (aviation), not over 35..$260 mo.
Executive (college grad.) ......$250 mo.
Public Relations (young, sgle.) .$250 mo.
Radio ......$225 mo.
International organization ......$250 up
Editorial ......$180 mo.
Petroleum company ......$200 mo.
Commercial ......$225 up
Many other openings, ranging in salary from $180 to $225 per mo. These positions offer an excellent chance for advancement.
See Us for the Select Positions
AMBASSADOR EMPLOYMENT SERVICE
1424 K St. N.W., Suite 208-9. ST. 7415.

SECRETARY
With bookkeeping experience, required by progressive realty mortgage company for permanent position. Call AD. 2644 or eves., DE. 4134.

SECRETARY
IMMEDIATE OPENING
—FOR—
AN EXPERIENCED EXECUTIVE SECRETARY
5-DAY, 40-HOUR WEEK
GENEROUS COMPANY BENEFITS AND PRIVILEGES
APPLY IN PERSON
EMPLOYMENT OFFICE
3RD FLOOR
THE HECHT CO.
7TH AND F STS. N.W.

SEC'Y., $4,000
Prefer retail exp., to executive. Senator's office, young; $45. Secy., trade assn.; $3,000.
25 openings for secy.-stenos. with the top firms of Washington. $2,400 to $4,000.
AMERICAN EMPLOYMENT SERVICE
918 F St. N.W. NA. 6296.

Help, Women 16

SECRETARY
Take complete charge of office, including bookkeeping. Salary open. EMBASSY GOWNS, 1109 Conn. ave.

SECRETARY-STENOGS.
Sec'y, under 30, 5 days, $250.
Sec'y-Steno., Hill position, $250.
Sec'y, legal, to $225.
Sec'y, assn., to $225.
Sec'y, aviation, $50 up.
Sec'y, automotive, start $50.
Sec'y, bkpr., $50 up.
Jr. Stenogs., $175 to $200.
Stenogs., temp., $1.25 hr.
Sec'y, Steno., Arl., good sal.
ALLEN-O'BRIEN PERSONNEL SERVICE
710 14th St. N.W., Room 408, RE. 7280.

Secretary-Stenographer
For downtown Washington office of large developer. Pleasant personality, essential, permanent. Real estate, construction, or sales experience required. Excellent opportunity for advancement in rapidly expanding organization. Phone Falls Church 7323 or write Columbia Pines, Box 472, Route 1, Annandale, Va.

SECRETARY
to executive in fine men's store; must be thoroughly experienced; excellent opportunity for intelligent and refined young woman, permanent position, good salary, 5½-day week.
APPLY MR. STEINBACH
LEWIS & THOS. SALTZ
1409 G St. N.W.

Secretarial Openings
at UNUSUAL salaries every few minutes with the executives of Washington; 16 yrs. experience—thousands are placed. Need steno., full and part time; also typists, bookkeepers, etc. See Miss Young or Miss Reed—WELCOME—NA. 2115.
PERSONNEL SERVICE
1311 G St. N.W. NA. 2116

SECRETARIES
For modern business office, 5-day week, no Saturday or Sunday work. Good salaries, paid vacation, sick leave, etc. Inclose photo, will be returned. Write to Box 350, Silver Spring, Md.

SILK FINISHER
to work in dry cleaning plant. Good working conditions and good salary.
APPLY
LUNA CLEANERS
1605 14th St. N.W.

SOLICITORS—150 girls; experience not necessary; for outside selling of contracts; commission, $50 to $500 per week. 3912 14th st. nw. (no phone calls).

STENOS.—$200 mo. Adams Empl. Agcy., 204 Colorado Bldg., 14th & G, RE. 3938.

STENOGRAPHER
Permanent position in Silver Spring Branch of national organization. Bonus, pension plan, hospitalization benefits, opportunity for advancement.
SEE MR. THORNTON.
HOUSEHOLD FINANCE CORP.
7914 GEORGIA AVE.
SILVER SPRING, MD.

STENOGRAPHER
Intelligent and refined young woman to assist editorial manager of small progressive organization. High school graduate, permanent position. Interesting work, 5-day week, good starting salary.
CALL MR. WALKER
DE. 1050

STENOGRAPHER and general office assistant for real estate office; excel. opportunity for advancement. RE. 3531 for appointment.

STENOGRAPHER
age 20 to 35, efficient in dictation and typing. Good personality, permanent position; 5-day, 40-hr. wk. Paid annual vacation and sick leave allowance. Phone for interview after Sunday between 9 a. m. and 4 p. m.
ME. 4021, EXT. 205
AMERICAN AUTOMOBILE ASSN.

STENOGRAPHER
Permanent position in Mt. Rainier branch, national finance organization, pension, hospital and bonus benefits. Good opportunity for advancement.
SEE MR. KAISSLING
HOUSEHOLD FINANCE CORP.
3237 RHODE ISLAND AVE.
MT. RAINIER, MD., 9 TO 5.

STENOGRAPHER, $50
Some Gov't Exp.
Stenog.-Recept., legal, $200.
Stenog.-Assistant bkpr., $45.
Steno.-Publishing, 5 day, $200.
Steno., beginner, $160.
Many other excellent positions.
The Best Employers Call Atlas.
ATLAS AGENCY, EVANS BLDG.
1420 New York Ave. N.W., RE. 5767.

STENOGRAPHER
under 35 years; permanent position with life insurance co.; short 35-hr., 5-day week; pleasant working conditions. Apply Room 408, bet. 9 a. m. and 2 p. m. 816 14th st. nw.

TYPIST
Psychiatric research, 5-day week, located Rockville, Md.; interesting work. Write Box 939, Washington Post.

TYPIST-CLERK
age 18 to 30; accurate, good speed; permanent position 5-day, 40-hr. week paid annual vacation and sick leave allowance; phone for interview after Sunday between 9 a. m. and 4 p. m.
ME. 4021, EXT. 205
AMERICAN AUTOMOBILE ASSN.

TYPIST
65 to 70 words per minute with accuracy. Hours 7:30 a. m. to 4 p. m. Saturday a. m. to 12 noon. $40 per week and lunch.
CALL MISS RICHARDS
RA. 1000

TYPIST, $200
Must Know Some Shorthand.
Clerk-Typist, 36 hr. wk., $45.
Typist, PBX Opr., $40 up.
Clerk-Typist, beginner, $160.
Many other excellent positions.
The Best Employers Call Atlas.
ATLAS AGENCY, EVANS BLDG.
1420 New York Ave. N.W., RE. 5767.

TYPIST POSITIONS
Permanent; 5-day 40-hour week; pleasant working conditions; long established organization with employe benefit plans which include annual and sick leave, group life insurance, hospitalization, retirement; good starting salary with opportunity for advancement. Apply Room 211, 1615 H st. nw.

TYPIST
FOR
LARGE CASUALTY INSURANCE COMPANY
Age 22-35
5-day week
Opportunity for advancement
CALL MRS. CASSIDY
AT NA. 4655

TYPISTS, $175 MO.
Typist, commercial ......$150 mo.
Typist, personnel ......$150 mo.
MUTUAL EMPLOYMENT SERVICE
1710 G St. N.W. NA. 0954.

TYPIST
With hospital administration experience; some knowledge of bookkeeping preferred; permanent position.
CALL AUDITOR
SUBURBAN HOSPITAL
BETHESDA, MD. OL. 6700.

TYPIST
Young lady (white), interested in permanent position for wholesale distributor; 5-day, 40-hour week; paid vacation.
APPLY IN PERSON
1131 5th St. N.W.

Waitresses and Hostesses
Training courses are now available to young ladies (white), interested in restaurant employment in Greater Washington. No tuition fee. Apply Educational Dept.
Wash. Restaurant Ass'n
2003 Eye St. N.W.

WAITRESSES
AGE 19 TO 35
Young women with neat appearance for full or part time employment with modern restaurant chain; night and day positions in the District, Maryland and Virginia suburbs; 6-day week including Saturday and Sunday; excellent earnings, meals, paid vacation, hospitalization and insurance.
APPLY IN PERSON
EMPLOYMENT OFFICE
HOT SHOPPES, INC.
1293 Taylor St. N.W.

WAITRESSES—WHITE
for exclusive downtown club; good salary and commission; meals and uniform (also $8) furnished. Call DI. 8118 between 10 a. m. and 3 p. m.

WOMAN WANTED to distribute cosmetics for a well-known firm; very good commission to be made in your extra time or full time. For further information write the Rosewood Co., Box 1469, Rochester 2, N. Y. We will send you our products at once. No money needed.

CIVIL SERVICE BOOKS, COURSES. BOYD SCHOOL, 1333 F nw. NA. 2338.

PERMANENT position for educated woman who can assume responsibility. $2,400 year. Box M-934, Washington Post.

WOMAN, 25 to 50, for customer service work; Washington area; good income; flexible hours. Apply 10 to 12, Suite 410, 1434 K st. nw.

Help, Women 16

LADIES, 24-50
high school education, for part time sales work. 15 hours or more weekly, exper. not necessary. Earnings about $1.50-$2 hr. Real Silk Hosiery Mills, Phone NA. 7386 10 to 2 p. m. Monday or Tuesday.

YOUNG WOMEN
A well-established firm needs a few high school graduates who have aptitude for mechanical drawing and free-hand lettering. No previous business experience required. Write stating qualifications, age, etc.
BOX 534, WASHINGTON POST

YOUNG WOMEN (3), travel 36 States this summer; trans. furnished; $30 weekly drawing acct. with liberal comm.; permanent position with large corp. Apply Mr. Edwards, Senate Hotel, 6 to 7 p. m. only. No phone calls.

YOUNG GIRL—Typing good, shorthand fair, alert, intelligent, living at home. To start at moderate salary as jr. clerk-stenographer in construction and maintenance dept. of real estate and building firm. 5-day week. Hours, 9 to 5:30. Will interview between 2 and 5 p. m.
W. C. & A. N. MILLER DEVELOPMENT CO.
Builders and Developers of Wesley Heights, Sumner & Spring Valley
4830 Mass. Ave. N.W. OR. 4464

YOUNG WOMEN
INTERESTING
Well Paid Career
in an Established Growing Organization
Is Available to a Few Young Women Who Have Had
EXPERIENCE
in Dealing With the Public
The work does not involve selling or canvassing. It is interesting, important and pleasant, with good wages right from the start.
Write Box 530, Washington Post
STATE AGE, EXPERIENCE AND EDUCATION

UNITED PRESS
Fast typist wanted to take down news dispatches by telephone. 60 words per minute and good spelling essential. Salary $36.75 for 5-day week, working hours 2 to 10 p. m., four days; noon to 8 p. m. on Sunday. Apply Harry W. Sharpe, 714 National Press Bldg., after 11:30 a. m. weekdays.

AMBASSADOR EMPLOYMENT SERVICE
1424 K St. N.W., Suite 208-9. ST. 7415
(Below are a few of our listings with reputable firms.)
CLERKS
With Government experience. Age up to 40. $200 mo.
FILE (insurance and general business firms), $130-$140.
COUNTER, $140.
TYPIST, financial organization, $150.
TYPIST, petroleum corporation, $175.
RECEPTIONISTS
STENOGRAPHER, $225.
PBX (legal office), $150.
BROADCASTING STATION, $135.
TYPIST, $150 up.
CLERK, some shorthand, $200.
TYPISTS
BOOKKEEPER (commercial firm), $170.
BOOKKEEPER (embassy), $170.
ELECTRICAL organization, $175 to $190.
STENOGRAPHERS
PUBLIC RELATIONS, $165.
ELECTRICAL Organization, $190.
AUTOMOTIVE, $200.
EDIPHONE OPERATOR, $200.
Messengers (white), H. S. grads., $125.
Come in and see us for a courteous interview and competent placement.

EVENING EMPLOYMENT GENERAL CLERICAL
The Washington Post has an opening for a general office clerk. Hours Monday through Thursday, 6:00 p. m. to 10:00 p. m. and Saturdays 8:45 a. m. to 3:30 p. m. Apply 9:00 a. m. to 4:00 p. m., Monday through Friday.
PERSONNEL OFFICE
1349 E St. N.W.

ADMIN. SEC'Y., $3,000
Knowledge Spanish, Admin. Exp.
Sec'y, exec., college grad., $3000.
Sec'y, opp'ty to teach, $50
Sec'y, some PBX work, $55.
Sec'y, legal, 5 day, $55.
Many other excellent positions.
The Best Employers Call Atlas.
ATLAS AGENCY, EVANS BLDG.
1420 New York Ave. N.W., RE. 5767

ALL TYPES restaurant work available. Apply Washington Restaurant Association, 2003 Eye st. nw.

ALLEN-O'BRIEN PERSONNEL SERVICE
NEEDS
Clerk Typists, to $45.
Cerk Typist, 9 to 4:30 p.m., $175 mo.
Clerk Typist, insur, $1900 plus lunch.
Clk. Typist, S.E. vic., 5 day, $150.
Typist, like figures, to $175.
Typist, temp., $1 hr.
Recept.-Typist, $156
Clk.-Typist, credit exp. pref., asst. to manager, $40-$50.
File Clks., $30 to $32.
Telephone Solicitors work at home.
ALLEN-O'BRIEN PERSONNEL SERVICE
710 14th St. N.W., Room 408, RE. 7280.

COLLEGE WOMEN
A LARGE ORGANIZATION HAS A FEW OPENINGS
FOR WOMEN
BETWEEN 21 AND 32 YEARS OF AGE
WHO HAVE HAD SOME COLLEGE TRAINING
(A DEGREE IS NOT REQUIRED)
This is a splendid opportunity to become associated with a well-established business that offers exceptional opportunity to qualified people for advancement in interesting and important work.
WRITE FOR DETAILS
(AGE, EXPERIENCE, EDUCATION)
BOX 529, WASHINGTON POST

Help, Women 16

LADIES—To be trained in real estate sales; only those of high caliber and having college training need apply. Telephone OR. 4464 for appointment.
W. C. & A. N. MILLER DEVELOPMENT CO.
Builders and Developers of Wesley Heights, Sumner and Spring Valley
4830 Mass. Ave. N.W. OR. 4464.

ACT NOW GIRLS
HERE IS A JOB THAT'S HARD TO BEAT
GOOD WAGES
NO EXPERIENCE REQUIRED
PAID WHILE LEARNING
5-DAY WEEK
REGULAR PAY INCREASES
There Are Openings Now
VISIT OUR EMPLOYMENT OFFICE
918 G ST. N.W.
The Chesapeake & Potomac Telephone Co.

Help, Men and Women 17

FOOD CHECKER
Experienced on National Cash Register; good wages; split shift.
HARVEY'S
1107 Conn. Ave.

FUR OPERATORS
IMMEDIATE OPENINGS
5-Day, 40-Hour Week
APPLY
EMPLOYMENT OFFICE
9th FLOOR
Woodward & Lothrop
9:30 A.M. TO 6 DAILY

Salesmen & Saleswomen
To demonstrate our beautiful line of Sheba Ann Frocks; fast delivery; size, 9 to 52; investigate our generous 3-way pay plan. See Mrs. J. F. Melms, 930 F st. nw., Room 510.

Help, Domestic 18

COOKS—HOUSEWORKERS
Live in or out; $25 to $30 wk. Ladies' Exchange, 2037 K st. nw. NA. 4381.

COOK for nursing home; must be exper. Call SH. 6040, Mrs. Unger.

COUPLE, white or colored, to go out of town for general housework; wages $300 mo. possibly more. RITTER EMPLOYMENT SERVICE, AD. 4982.

GIRL, for general housework and light laundry; health certificate. $25 week. Live out. FR. 3527.

RELIABLE CHRISTIAN WOMAN, capable of caring for small child and performing household duties in absence of mother who operates business; pleasant suburban home, modern conv., near Alex., Va.; desire person who wishes to share home privileges. Englaside 42-J-2, Sat. and Sun.; OV. 5939 weekdays.

WOMAN (colored), settled, to care for infant child. 5-day week. Call LU. 7467.

Situations, Men 19

MAN (colored), reliable, experienced, desires work, general housecleaning; references. DE. 6465 (Lloyd).

TRUCK DRIVER, local or long distance. Exper. Reference. LU. 0305.

YOUNG married man desires steady position paying equitable salary. WO. 8679.

COLORED BOY desires job as elevator operator, porter or dishwasher. Write 1417 Que st. nw.

Situations, Women 20

EXPERIENCED practical nurse, colored, wants job; ref. LU. 8142.

H.S. STUDENTS and graduates (colored) want work, part time and full time. Mr. Douglass, Placement Counselor, Pub. Sch. (Div. 10-13), HO. 2622 or TA. 1784.

PRACTICAL NURSES available, trained graduates, day or night duty; reas. rates. DI. 4384. Miss Bee, weekdays only.

WANTED TO PLACE excellent, experienced cook with family going North for summer; available May 1. EM. 0976.

Situations, Domestic 21

EUREKA Employ. Exch. Recommended help, anything, city or away. DU. 6977.

GIRL, colored, wants day's work; experienced; references. HO. 0444.

RUPHERS EMPLOYMENT AGENCY has plenty of day work women on hand waiting for work; $5, carfare and lunch. HO. 9427.

WE HAVE first-class colored help, full, part time and day workers.
PRUDENTIAL EMPLOYMENT SERVICE
1333 Wallach Pl. N.W. Rm. 7. AD. 0639

COLORED woman wants day's work Mon. through Thurs; local refs. LU. 2436.

Money to Loan 23

ON DIAMONDS, watches, jewelry, silverware and miscellaneous articles. LOUIS ABRAHAMS, 3225 Rhode Island ave. ne.

Personal Loan Companies 25

THE BEST PLACE TO GET CASH
SIGNATURE LOANS
FURNITURE LOANS
AUTO LOANS IN 5 MINUTES
A Friendly Loan Service
Call Mr. Zwally, SH. 3700
7902 GEORGIA AVE.
AYARES SMALL LOAN CO., INC.

Business Opportunities 29

BOOKKEEPING SERVICE — Lucrative proposition; good paying business; $10,000 will handle. 3912 14th st. nw. (no phone calls).

BOB HOLLANDER, REALTOR AND BUSINESS BROKER, is now established in his NEW OFFICES, OCCIDENTAL HOTEL BLDG., 1411 Pa. ave. nw. (next to Willard Hotel). SPECIALIZING IN THE LARGER AND BETTER-TYPE BUSINESS PROPOSITIONS SINCE 1922. NA. 9743.

"BUSINESS OPPORTUNITY HERE!"
Would you like to go into business for yourself? Real opportunity to buy a store and apt. for only $1,500 down, on heavily traveled North Capitol st. For further information call
RUDDEN & COHN, INC.
1424 K St. N.W. EX. 5705 till 9 p. m.

D.G.S. NEAR ALEXANDRIA
In growing new development. $1,700 weekly. Only $125 monthly rent includes 7-room apt. Oil h.-w. heat. Call till 9 p. m.
Auerbach & Co., DI. 6501

DELICATESSEN-BEER
Dry groceries only. Near Rhode Island ave. ne. White trade. Only $800 weekly now, but plenty of opportunity, as present owners are very ill and must sell. Only $4,500 down.
Auerbach & Co., DI. 6501

GIFT SHOP—$1,750. Stock and equipment. 3912 14th st. nw. (No phone calls).

GROCERY AND BEER
Good Northeast location, over $1,300 weekly. Fine fixtures. No rent. Yes, owner gets back $35 monthly more than rent paid. Mixed trade. Gas heat. Only $5,500 down.
Auerbach & Co., DI. 6501

GROCERY (colored trade), located at 2418 17th st. nw., repossessed by bank; rent $80, including heat and water; will sell for balance due on note in amount of $3,650; terms to experienced party; stock, fixtures and equipment included; near 17th and Kalorama rd. nw. Look at store first, then, if interested see
BOB HOLLANDER
OCCIDENTAL HOTEL BLDG.
1411 Pa. Ave. N.W. NA. 9743

RADIO SALES AND SERVICES SHOP
Busy corner; $2,300 inventory. Priced for immediate sale and possession. Total price only $1500.
HO. 8810 or HO. 9023

RESTAURANT — Downtown, air-conditioned, dom $2,000 weekly. Priced right for quick sale. DeShazo & Messenger, 1434 K st. nw. NA. 5530.

GRIN AND BEAR IT — By Lichty

"Doc's bill seems a bit high—considering that he can look forward to cashing in on measles, mumps, tonsils and other children ailments!"

Business Opportunities 29

SALE
23 ACRES
Nationally known, weathered-oak herb farm, Bradley Blvd. Suitable for school, tea room, nursery, convalescent home or subdivision. Call Mr. Smith.
ALLIED REALTY CORP.
WI. 6649
Eves WI. 7735

ROUTE OF 12 Hot-Nut vending machines on location. Excel. cond. FR. 4838.

Seafood Restaurant and Bar
One of the best corners in N.E., facing three streets; rent $300 with apt.; good lease. New television. Will average $300 daily year round; well-estab. trade; very low overhead. $15,500 cash down payment will handle this. Owner retiring. BOB HOLLANDER, Exclusive Broker, Occidental Hotel Bldg., 1411 Pa. ave. nw., NA. 9743.

STAR sandwich, King grill, for sale; steel; hot dog combined; $100. Call HO. 9857.

SMALL grocery store, in nearby Md., with small amount of stock, now open; must sell this week at sacrifice. Can get a lease with option to buy property. Rent $60 month. HI. 3624.

Business Opps., Out-of-Town 30

FOR SALE: Restaurant in Easton, Md. Excellent location. All equipment included. Call or write Bartlett Realty Co., 111 Dover st., Easton, Md. Phone 118.

Rooms, Furnished 34

ALEX.—1 rm. with twin beds; conv. transp.; $22.50 ea. April 1. TE. 1245.

ALEX.—Rm., settled empl. lady; home privs.; good transp. AL. 1986.

ALLISON ST. NE., 62—Large room for 1 or 2 persons. RA. 8632.

ARLINGTON—Nice room for couple, next bath with shower. CH. 0283.

ARL. (nr. Clarendon); nicely furn. room; twin beds; couple or adults; bus at door; reas. CH. 3209.

AMER. UNIV. PK.—Lge. sgl. rm., semi-priv. bath, some l.h.k.; no other roomers; on bus line; garage avail. EM. 4978.

BUCHANAN ST. NW., 410—Large room, nicely furnished; also single; ½ blk. bus; gentile home. GE. 6585.

BUCHANAN ST. NW., 502—Lge. frt. rm. next bath; conv. bus; $40 mo. TA. 8587.

CALIFORNIA ST. NW., 2138, ½ blk. off Conn Ave.—Large, bright room in apt., with couple; no other roomers. Phone after 9 a. m., HO. 4459.

CATHEDRAL AVE. NW., 2811—Single rm., private bath; gentleman; conv. transp. DU. 5433.

CATHEDRAL AVE. & 29TH ST. N.W.—Near Wardman Park Hotel. Large pvt. rm., bath, for 1-2 men, $50. CO. 0111.

CH. CH., D. C. (4102 Military rd. nw.)—Twin bedrm.; adj. den; gentlemen; Gentile adult home; 2 doors bus. EM. 0456.

CHEVY CHASE (½ block Conn. and Nebr. aves.)—Large single room, semi-private bath, garage; business or professional lady. EM. 2746.

CLIFTON & 14TH STS. NW., $50 mo.; lge. sgle. bedrm. in beaut. apt. nr. cafes and shopping center, for refined lady or gentleman; 10 min. from downtown; no kit. priv. Apt. 52, Victoria Apt., 2520 14th st. nw., after 6 p. m.

COLUMBIA RD. NW., 1834—Men; sgle. $6 wk.; dble. $7 wk. ea.; clean comf. sep. bed, showers; c. h. w. AD. 4330.

CONN. AVE. NW., 1838—Comfortable rooms, $5 week each. HO. 9896.

CORBIN PL. NE., 1320—Dble. and sgle. rms. with porch; men pref.; cple. empl. only; no drinking. AT. 8819.

CRITTENDEN ST. N.W., 1605—Nicely furn. sgle. rm., 2d fl.; empl. lady, gentile home; bus passes house. TA. 8601.

DUPONT CIRCLE, 1336 New Hampshire ave. nw. Large frt. dble. rm. adj. bath; phone and laundry priv. MI. 9739.

DUPONT CIR., 1733 P ST. N.W.—Large, frt. twin bedrm.; 2 girls; phone, laun. priv.; trans. at door. AD. 1704.

FORT DAVIS PL. SE., 1627—Sgl. rm. for gentleman; conv. trans. $6 wk. VI. 1137.

GALES ST. NE., 1528—Lovely twin bedroom, newly decor.; adj. bath; conv. movies, shops, transp. LI. 7332.

GLOVER PARK—Large front room, near 2 trans. lines; unlimited phone; semi-private bath; gentleman. WO. 4399.

GLOVER PK.—Share rm., porch, semi-pvt. bath; man; $5.50 wk. OR. 0888.

ILL. AVE. NW., 5308—Front twin bedroom, adj. bath; girls; $5 each double. Phone, laundry privileges. GE. 4103.

INGRAHAM ST. NW., 436—Master bedroom, pvt. bath, twin or dble. beds; best transp.; garage avail. GE. 3560.

IRVING ST. NW., 1642—Attr. studio rm. for 2 matured girls, separate beds; laundry privileges. MI. 9770.

IRVING ST. NW.—Dbl. rm., 2 closets, all conv., semipriv. bath; priv. home. NO. 7784.

KALORAMA RD. NW., 2017—Lovely clean, newly decor. twin bedrm., innerspg. matt.; 2 girls or empl. cple.; also share twin bedrm. for girl; exc. sec.; 1 blk. restau., cars; ½ blk bus. NO. 6695.

KALORAMA RD. NW., 2013—Lge. frt. double, 5 windows; adj. single rms.; nice residential sec.; L-4 bus. AD. 9525.

MADISON ST. NW., 1422—Attrac. front rm.; refined Protestant adult home; gentleman; conv. transp. TA. 9204.

MASS. AVE. NW., 921—Large front rm. for 2 girls; near transp. DI. 0445.

MASS. AVE. NW., 1750—Triple rm. for men or women, priv. bath; $25 ea. Also rms. to share; $22.50 ea. Maid service, laundry priv. TA. 6407 or MI. 9682.

MT. PLEASANT, 2040 Pierce Mill rd. nw.—Quiet comf. rm., next bath, for 1-2 empl. persons; conv. trans. CO. 7812

MOZART PL. NW., 2605—Nicely furnished front room, 2d floor, private home. CO. 9008.

N ST. NW., 2140 (Apt. 24)—Front room near bath; unlim. phone. Gentleman only. Home after 7 p. m. DI. 0462.

QUE ST. NW., 1631—Single basement room, $6 week.

SHEPHERD ST. NW., 915—Nicely furn. dble. rm.; kit. privileges. RA. 0710.

SILVER SPRING room for mother and child; day care for child while mother works; good bus transp.; reas. SI. 0239.

SILVER SPRING—Large double room with comf. bed; semipvt. bath; conv. transp. SH. 6605.

TAKOMA PARK (20 min. downtown)—Dble. rm. for 1 or 2; innerspg. mattr., twin, dble. closets; unlim. phone. Breakfast if desired. SH. 5009, after 6.

VARNUM ST. NW., 106—Large double front room, next to bath; 2 girls or couple. RA. 0587.

WYOMING AVE. NW., 2012—Lovely dble. front rm., also sgle. rm., newly furn.; excel. trans. MI. 9777.

DOWNTOWN, 1026 15th St. N.W., Apt. 101—2 girls share lge. liv. rm., twin beds; breakfast priv. DI. 1953.

LGE. ROOM, close to Embassy district; pvt. bath and phone; breakfast optional; for gentleman. AD. 8376.

OPP PENN. AVE., 3405 Texas ave. se.—1st fl. frt. bedrm., pvt. tile bath; ½ blk. bus; gentleman; gentile home. VI. 3436.

NR. TENLEY CIR., 3708 Alton Pl. N.W.—Pleasant, well-furn. single room in private home; $25. OR. 2848.

DOWNTOWN, 414 6th st. nw.—Newly decorated rms., $5 per wk. and up; kit. privileges if desired. ME. 7246.

CHILDREN WELCOME — Large, comf. sunny room, running water; reasonable. RE. 2886 or DI. 4160; downtown.

PRINCE KARL HOTEL
1901 K ST. N.W.
Newly decor. dble. rooms, new furn., with or without pvt. bath. EX. 7723.

COLORED, 1813 12th st. nw.—Sgle. rm. Unl. ph.; conv. transp.; $25. NO. 0455.

COLORED, Rhode Island Ave. N.W.—1 basement rm. MI. 7863, Miss Davis.

COLORED, 68 R St. NW.—Room, suitable 1 or 2 empl. persons; home privs.; $35 dble.; $27.50 sgle. DU. 6992.

COLORED—Call Taylor's Rental Service for comfortable rooms and apts.; all privileges. 633 T st. nw. DU. 2682.

COLORED, 1828 T St. NW.—Comfortable, bright room for refined empl. couple; home privileges. MI. 2023.

COLORED—Single room, semipvt. bath; gentleman pref.; $30 mo. Call at 1944 9th st. nw., 2d floor.

Rooms, Furnished 34

COLORED—Rooms, dbl., sgl. and share; nr. transp.; $5 per person. DI. 6814.

COLORED—Large double room, nicely furnished, 3rd floor front, $10.50 wk. Prefer employed couple. DI. 0460.

COLORED—Double front room; also single room; reas.; pref. men. DE. 0483.

COLORED, 933 S St. N.W.—Large room for professional woman, in refined priv. home; home privileges. DE. 2588.

COLORED, 1653 Cramer St. N.E.—Dble. front rm. for settled couple; $12 wk. Call after 5 p. m., AT. 7994.

COLORED furn. room in refined home; single or double; men preferred; $25 mo. DU. 6395.

COLORED—Large double room for 2, $6.25 ea. week, with kitchen privileges. LI. 0642, after 6:30 p. m.

COLORED, 9TH ST. NE., 1007—Girl to share large front room; conv. transp.; home privileges. AT. 5455.

Rooms, Unfurnished 36

HYATTSVILLE—Studio rm. with kitchen, semipvt. bath; suitable 2 girls; will furnish to suit; available approx. April 15; $35 ea. mo. UN. 8398.

HYATTSVILLE—Large studio efficiency will furn. to suit.; suitable 1 or 2; $50 sgle.; $65 dble.; avail. approx. Apr. 15. UN. 8398.

COLORED—N.E. unfurn. double room; gentlemen preferred. FR. 0016.

Housekeeping Suites 37

BLADENSBURG RD. N.E., 1900—Large front room for couple or 2; l.h.k.; private home; good transp. FR. 4431.

P ST. NW., 2147—Large corner studio; 3 adults; $21 week. EX. 0653.

STEWARD SQ. S.E., 501—Large l.h.k. room for couple, no objection to 1 child. Rent $60 mo. FR. 0091.

Rooms Wanted 38

DESIRABLE room, N.W., west of Conn. ave. preferred. Mrs. Stetson, State Dept., RE. 5600, ext. 3185.

NEAR Naval Hospital—2 or 3 furn. rms. and bath, immediately; refs. exchanged. WI. 0398 after 5 p. m.

WILL SOME French or Spanish-speaking lady or couple share apt. with refined, well educated American Catholic business woman? DI. 3168, or TA. 5438 eves.

UNFURNISHED, in Georgetown, 1 large or 2 medium sised rooms with bath; will redecorate. Box 517, Washington Post.

Rooms With Board 39

ARLINGTON—Large, sunny room, home-cooked meals; conv. transp. downtown and Pentagon; daily maid service. Parking available. GL. 8910.

CALVERT HOUSE, 1401 16th St. N.W. —Ideal residence for business people; family and transient accommodations. Selected menu. Switchboard.

CARROLL SPRINGS INN—Rooms with running water, maid service, home cooking; suburban atmosphere; accommodations for family; week and monthly rates. SH. 6485-SH 9746.

CRESTWOOD CLUB, 4107 Conn. ave.—2 adj. double rooms; also space for man to share in double; best Southern cooking; convenient transp. EM. 4074.

DUPONT CIRCLE, 1776 Mass. ave. nw. Attractive triple room; also share for 3 girls in triple; excel. food. DU. 9557.

DUPONT CIRCLE, 1754 Mass. ave. nw. Attractive double for girls; other vacancies to share. Excellent meals.

QUE ST. NW., 1704—Lge. triple, 1 dble. for men; wholesome food. NO. 4095.

S ST. NW., 2107—Double and share rooms with board, $50 mo. NO. 8134.

THE JOHN KILPEN HOTEL, 2310 Ashmead pl. nw.—Have several dble. rooms available now and April 1; exc. meals; 24-hr. switchboard service. HO. 3566.

VACANCY in triple rm. for young man; 3 meals a day. LU. 2460.

WESLEY HALL
Cheerful rooms, enough like a hotel to provide exc. dining-rm. serv., enough like a club to insure cong. companionship; dble. rms. and rms. to share for men and women, $48-$57.50 per month. 1426 21st st. nw. NO. 8099.

16TH ST. NW., 1409—Lge. dble. rm., suit. cple.; also rm. for man to share; excel. meals. MI. 2740 or DU. 9267.

Children Boarded 41

DAY care for infants and children 2 mos. to 6 years. Reas. NO. 6322.

VACANCY for child, 2 years or over, in Christian home. SLigo 6117.

Apartments, Furnished 46

ARLINGTON, near Pentagon—Middle-aged bachelor will share with man; $50 mo. GL. 5584, eve. or before 9 a. m.

BASEMENT apt., furn., 2 rms., bath, pvt. entrance; gas, elec. and refrig.; empl. cple. only. 1512 49th ave., Kenilworth, Md. HI. 7812. $60 month.

COLUMBIA RD. NR. 18th—Girl will share 1-rm., kit., bath apt., separate studio beds; $32. NO. 4797, AD. 4385.

DUPONT CIRCLE AREA—Young man to share 1-rm., kitchen, bath apt., $50 mo. MI. 1184 after 7 p. m.

GEORGETOWN
Unusually attractive duplex suite; library with fireplace and bar, bedroom and bath; telephone, maid service; 1 bachelor, military or diplomatic personnel preferred; available immed. By appointment only. HO. 7033

N ST. NW., 1448—Congenial girl wanted to share 5-rm. apt. with 2 others; conv. location; unlimited phone.

17TH ST. NW., 1718, close to downtown and 16th st. bus—Furn. apt., share kitchen; girls preferred; also single or double rooms available; can be seen evenings between 6 and 8 p. m.

ATTRACTIVE 2-bedroom apt. to share with young lady; reasonable. LI. 1641 after 6 p. m.

IMMAC., clean, newly decorated, lge. comf. liv. rm., bedrm., beaut. ser. porch, dinette, kit., refrig., oil heat, utilities, semipvt bath; 2nd flr. pvt. home of adults; good neighborhood, exc. transp., 16th st. bus, 14th st. car line. Opportunity for those who really want to make a home. Quiet empl. adults; no pets or noisy parties. Tenants furn. own linens and dishes; minimum $115 for 2. CO. 0082.

FURNISHED 3-room apt., kitchen, to share. 3043 19th st. nw. CO. 6488.

OWNER'S HOME—Lge. sgle. studio rm., pvt. bath and kitchenette; $65 mo. Box 532, Washington Post.

VICINITY CATHOLIC UNIV.—Liv. rm., bedrm., spacious complete kitchen; pvt. bath; utilities; private unlim. phone; corner; all outside rooms; clean and nicely furn.; for responsible couple; avail. April 1, $120 month. Box M-943, The Washington Post.

2 GIRLS to share large apt., downtown section, $30. MI. 2164.

2 REFINED girls wanted to share private home with young girl; 5 rooms and bath; nicely furn.; express bus; no drinking. Call at 521 Somerset pl. nw. after 5:30 p. m. GE. 5013.

WANTED—Refined, young girl, 23 to 27, to share 4-room apt. with 2 other Catholic girls. GE. 9459, Sat. and Sun., after 6 p. m. weekdays.

1 OR 2 GIRLS to share spacious 3-rm. apt. with 2 other girls; N.W. sec. AD. 9645 evenings.

5 RMS., kitchen, bath, utilities. 5619 Colorado ave. nw.; good trans. TA. 3545.

COLORED, 115 16th st. ne., Apt. 201—2 young ladies, employed, to share apartment. AT. 7873.

Cooperative Apts. Sale 47A

CONN. AVE.
Near Porter St. N.W.
2½ rooms, kitchen and bath, 1st floor rear; monthly operating expenses $21. Total price, $7,500. Call Mr. Cavin, with
H. G. SMITHY CO.
NA. 5903

Apartments, Unfurnished 47

HYATTSVILLE VIC.—1-rm. efficiency apt., semiprivate bath and 1 room with kitchen, semiprivate bath. Reas. Good transp. UN. 8398.

Apartments, Unfurnished 47

COLORED—1 rm., kitchenette, semipvt. bath; $45 mo.; married cple; Christian home. Call at 1944 9th st. nw., 2d floor.

Apartments Wanted 48

AAF SGT., wife, desire 3-room furn. apt.; pref. vic. Andrews Field; clean, responsible people. FR. 9450.

APT., unfurnished; 3 or 4 rooms; for couple; in or near D. C. WA. 6879.

APT., 1 bedroom furn., with private bath, entrance, by couple; nondrinkers. TW. 0760 after 5:30 p. m.

APT. for widow (veteran); needs 1-2-3 rm. apt., furn. or partly furn.; no shares. Mrs. Patterson, RA. 3390.

APT. for young man, lawyer and mother, furn., 4 rooms plus bath, in nice location of Arlington or vic. CH. 1132.

APARTMENT wanted by 2 adults, 3-4 room, unfurn., in NW. Call DE. 7300, ext. 752, 9 to 5:30.

ARMY major, quiet, discriminating bachelor, desires unfurnished efficiency or 1-bedrm. apt. with large living rm. or studio, NW.; excel. refs. DU. 1724, eves.

BABY and parents desire 2-rm., kit., bath, unfurn. apt., NW. preferred; $65 maximum. RA. 6164.

BUILDERS, OWNERS, MANAGERS
Apartments needed for deserving veterans. Please phone ADams 7050, American Legion Housing Committee.

CAN YOU help veteran. Wants to marry, needs furn. or unfurn. apt., S.E. pref.; perm. Govt. empl. Good references. LU. 5045, after 5 p. m.

COUPLE desires 1-2 bedroom apt., living rm. and kit., in vic. of Alex., Arl. or N.W., approx. $70. Box 452, Wash. Post.

COUPLE, getting married, urgently need 2-room, kit. and bath, furn. or unfurn. apt., by April 1. CH. 8869.

COUPLE, 2 children need 2-bedrm. unf. apt., PLEASE. WO. 4881, 1-3 and eves.

COUPLE getting married desire 1 or 2 rm., kit. and bath; unfurn. apt. by May 1. HO. 5383.

COUPLE desires 1-bedroom unfurn. apt. by June 1st; not over $65. WA. 8329.

COUPLE with 3-year-old daughter desire a 2-bedroom furnished apartment; husband permanently employed with Government. NA. 3610, Room 302.

COUPLE need 3-room apt. with bath; no children or pets; prefer Arlington. RE. 7400, Ext. 7200.

COUPLE AND 2 CHILDREN URGENTLY NEED 1-2 BEDRM. APT. AT. 5933.

DESIRABLE apt., N.W., unfurn., and west of Conn. ave. preferred; perm. residents. Mrs. Stetson, State Dept. RE. 5600, Ext. 3185.

EMPL. mother, daughter, perm., need furn. or unfurn. 1-2 bedrms. in N.W. EX. 4160, Ext. 2641. Eves. NO. 5806.

EMPLOYED LADY desires 1-rm. efficiency apt., furn. or unfurn. Write Box 495, Washington Post.

EMPLOYED couple desire 3-4 rm. unfurn apt, $65 maximum. DU. 3200, ext. 33.

EMPL. COUPLE desire 1-bedrm. unfurn. apt., in N.W.; nondrinking or smoking. DE. 7548; after 6, AD. 3325.

EMPL. CPLE. need furn. or unfurn. apt., no drinking or smoking. GL. 1371.

EMPLOYED young woman, perm. at Johns Hopkins, needs 1 or 2-rm. furn. apt. in Silver Spring area. SH. 7700, Ext. 60. Miss Fuess.

EMP. cple. desire unf. 1-bdrm. apt., N.W., S.E. TA. 3464 or EX. 6300, ext. 3638.

EMPLOYED LADY and mother anxious to secure 1-bedrm. unfurn. apt., Va., Md. or D. C. Have car. Highest references. Best care given. Please call ME. 5630.

FT. MYER officer and wife desire liv. rm., bedrm., dinette, kitchen and bath, furn. or unfurn., in vic. of Ft. Myer. CH. 3000, ext. 2149 or JA. 1649-W.

GOVT. GIRL wants 1 or 2 bedrm. apt. in apt. bldg.; N.W. sec.; furn. or unfurn. OV. 5669, 9 a. m. to 12 a. m.

HUSBAND, wife and 9-year-old daughter desire 3-4 room apt. with kitchen and bath; S.E. sec. LU. 4734 after 6 p. m.

LADY wants small apt., kitchen, pvt. bath, furn. or unfurn. No share. AD. 3876.

MARRIED naval officer, no children, needs furnished apt., N.W. Call Knox, WO. 9729 after 7 p. m.

MARRIED Catholic University student, veteran, desires one-bedroom apartment, furnished or unfurnished. NO. 5265.

MIDDLE-AGED CPLE. urgently need unf. apt., S.E., Cong Hgts. or Anacostia pref.; $50 maximum. AT. 7283.

MOTHER and grown daughter desire 1-2 bedrm. furn. apt. in N.W. area. Reliable references. DU. 8234.

NAVY doctor and wife need furn. or unfurn. apt.; expecting baby June 1; permanent 1 year; no pets, parties or drinking; vicinity Bethesda, Kensington, Chevy Chase or Silver Spring. WI. 3580.

N.W. VICINITY, 1 or 2-bedroom apt. wanted. OR. 0708 or EX. 5484, Ext. 16.

OFFICER and wife desire nicely furnished apt. OV. 6491.

RETURNED VETERANS and other employes of Capital Transit Co. who have families need private apts. and houses. If you have a house or private apt. to rent to a family, call MI. 6363, ext. 672, Monday-Friday, 9 a. m. to 5 p. m. Must have private kitchen and bath and rent under $75 month.

SMALL apt. or rooms with cooking facilities for 1 empl. girl; N.W. sec.; moderate rent. Box 489, Washington Post.

SUBLET by Navy lieut., wife & 16-mo.-old son, 2-bedrm. hse. or apt. Northern outskirts. April to Aug. GL. 7170.

VETERAN student and employed wife would like 1 bedroom unfurnished apt. vicinity of Hyattsville. WA. 5070, after 6 P. M.

VET and expectant wife need small furn. apt., N.W. or suburban area; around $55 month. FL. 0616.

VETERAN, with wife and 9-month-old baby, being evicted, desire 1 or 2 rooms, kitchen, bath, unfurnished, in N.W. or NE.; rent not to exceed $55. DI. 3595 between 6 and 8 p. m.

VETERAN and wife urgently need 1 or 2 bedroom apt in or near D. C., on or before May 1st. Willing to accept for 3 months. Call RA. 3680.

YOUNG COUPLE need unfurn. 1-bedrm. apt.; refined; permanent; no smoking or drinking. WO. 1685.

YOUNG GENTLEMAN and wife would like unfurn. apt. in priv. home and someone to care for child; Alex. or S. Arl. OV. 1726.

3 VETERANS, usual vices, desire fairly large apt. with kitchen, N.W. sect., conv. to Georgetown University or State Dept. Reas. rent. HO. 3743.

1-BEDRM. furn. apt., N.W. sec.; must have by Apr. 15; $75 to $100 per mo.; employed, responsible couple. Box 464, Wash. Post.

TWO EMPLOYED sisters desire small apt.; $75 min. NA. 6000, Ext. 2137.

2-ROOM, kit. and bath apt.; NW. pref. HO. 6017 eves.

3 EMPL. adults desire to rent by April 1 or 2-bedrm. apt.; maximum $85. TA. 3178, before 2 p. m. and after 6 p. m.

2 VETS, both empl., desire apt., 1 bedrm., kit., bath; pref. NW. HO. 2603 eves.

COLORED—Unfurn. apt. desired by couple and 2 children. AD. 5357.

COLORED couple and child desire 1-bedrm. unfurn. apt., pvt. kit. and bath. EX. 3822 bet. 9 a. m. and 6 p. m.

COLORED—Refined, young lady, Govt. emp., desires 1-2 rm., kit. and bath, unf., N.E. sec. LU. 0483 or AD. 6007.

COLORED apt. needed desperately by serviceman and wife, no children. TW. 1645.

Aparts.-Houses, Exchanged 48A

WASH.-CHICAGO—Lovely 2-bedrm. apt. for similar in Chicago. Write Box M-942, The Washington Post.

Moving and Storage 49

ANY LARGE OR SMALL MOVES. Local, long distance (trunks and baggage, pick-up, $3 up). BEVENEY TRANSFER, DU. 3817; eves., MI. 2434.

EX. GI—Moving, crating, storage; will move your trunk or house; special rates to veterans. John Glover, RE. 5460.

MOVING by veteran of experience with new truck; careful handling. Reas. rates. Mr. Cook, GL. 5137, anytime.

LIGHT HAULING
VI. 7485.

Houses, Furnished 50

CHEVY CHASE, MD.
4-bedroom house, completely furn., restricted area; lovely grounds; no agents. April 1-Sept. 15, $300 mo. WI. 0632.

Completely Furnished
Including linens, beautiful 4-bedrm., 3-bath house overlooking Army-Navy Country Club. Immediate possession. 6-month term, $300 month. Aurora Hills office, David E. Ragalie, JA. 1710.

Houses, Unfurnished 51

5 BEDRMS., 2 baths, living rm. with fireplace, din. rm., kitchen; laundry; garage. Brick house. Oil heat. Fairfax Hgts. on Trailway Bus route. FA. 4167.

CHEVY CHASE, MD., rent or sale; 8 rooms, 1½ baths; 3 extra rooms could be added. Large, valuable lot, located Parson's rd., ½ sq. west of Conn. ave. and 1 sq. north of Jones Bridge rd. Open 4 to 8 p. m. Fulton R. Gordon, 1427 Eye st. nw. DI. 5230.

RENT OR SALE, Chevy Chase, D. C., 3220 Patterson st., 10 rooms, 2½ baths. Open 11 to 1 p. m. Fulton R. Gordon, 1427 Eye st. nw., DI. 5230.

Houses, Furn. or Unfurn. 51A

ONE NEW, 6 rooms, unfurnished, 2 baths; close in. 4 bedrooms, furnished, 2 baths. 3 bedrooms, furnished, on about 2 acres of ground. GL. 8017.

Wanted to Rent 53

AIRLINE employes desperately need furn. house or apt., $150 to $200, sleep 5 adults. Alex. or Arl. vic. Call OV. 5437.

ADVANCE RENT—3 or 3-bedrm. unfurn. apt. or house; cple. and infant; perm.; refs. DE. 6400, Ext. 906.

APTS. and houses are urgently needed by permanent employes of Johns Hopkins. Refs. SH. 7700, Ext. 11.

APT., efficiency or 1-bedrm. unfurn., urgently needed. EX. 7312 from 9 to 5; EM. 1241 after 5 p. m.

ARMY AND AIR FORCES personnel, all ranks, perm. stationed in Wash. area, need houses and apts., furn. or unfurn. Must be private, no shares. If interested in desirable tenants, list with
MILITARY HOUSING
RE. 6700, ext. 72120.

ARMY COL., wife, no child, need unfurn. 2-3 bedrm. apt. or house; long lease. NO. 1806, Ext. 109, or RE. 6700, Ext. 6944.

Wanted to Rent 53

ASSOCIATE EDITOR, Saturday Evening Post, permanently in Wash., wants 3 or 4 bedrm. house, furn. or unfurn. Rent up to $175 and up to $200 if really extraordinary. We are not, repeat not, desperate. We want permanent, pleasant home and probably will buy within a year, if it suits us. NA. 2152 weekdays, 9 to 5.

BUSINESS EXECUTIVE, wife and 2 children, permanent, desire 3-bedroom house on lease; max. $150. WA. 8650.

BUSINESS EXECUTIVE, wife and 2 children, permanent, desire 3-bedroom house on lease; max. $150. WA. 8650.

BRITISH OFFICER, wife and 2 boys require house or apartment for 4 or 6 weeks, from April or thereabouts. Call OL. 6523.

BUREAU of Standards physicist desires unfurn. house or apt., Beth.-Ch. Chase area. OR. 4040, Ext. 630—SLigo 6659.

BUSINESS COUPLE desires 1 or 2 bedroom apartment or house in N.W. section, furn. or unfurn. Good references. Call AD. 1148, 9 to 5 p. m.

BY MAY 1—Trade exec. desires 2-3 bedrm. unfurn. house or apt.; reas. rent; good neighborhood. DU. 4213.

DIPLOMAT desires unfurn. house or 1-2 bedrm. apt., vicinity 16th st. nw. Rent not over $150 mo. GE. 7667, ext. 33.

FAMILY OF 4 need apt. or house, furn. or unfurn. Nondrinkers, nonsmokers. Reas. rent. FR. 4387, evenings.

FRENCH assistant military attache, no children, no pets, wishes to rent furnished house, 3 bedrooms, large living room, good location. Maximum rent $250. Urgent. DE. 8300, ext. 12.

LAWYER, no small children, wants 3 or 4 bedrm. unfurn. house in District or suburbs; $125 month; references. Mr. Stalling, EX. 4120, Ext. 2334.

LADIES (2) want unfurnished bungalow or small house, near transportation, before June 1st. References. TO. 4893.

NAVY COUPLE, 2 children, desperately need 1 or 2 room apt. or small house. NO. 1973.

OFFICER, perm., international organization, desires 3-bedrm. unfurn. apt. or house. NA. 6635, Ext. 69.

RADIO CORRESPONDENT and wife urgently need unfurn. Georgetown apt. or small house, long lease max. $100; excel. refs. CO. 9421 a. m. or after 6.

SENATOR'S adm. asst., 2 children, ages 16 and 11, desire unfurn. 3-4 bedrm. house, N.W. sec., conv. transp. to Cathedral schools. OV. 5193, after 6 p. m.

TWO NAVY MEN would like to rent a furnished house large enough for their families in Wash. or 10 to 15 miles surrounding; will be here for two years; will give our labor to work, repair, painting, etc.; best of care. C. R. Kims, CEM, Diving School, Naval Gun Factory, Washington, D. C.

STATE DEPT. official urgently needs 2-3 bedrm. unfurn. house or apt., N.W. or nearby Md. RE. 5600, Ext. 4696 or 4923

WANT to rent or lease 6-8 room unfurn. house, will keep in repairs and not ask owner to do one thing. DU. 1335. Monk.

YOUNG businessman, wife and infant daughter desire permanent residence in N.W. Unfurn. modern house or apt. with 2 bedrooms. Excellent ref. TW. 1233.

2 REGULAR ARMY officers desire furn. suburban house, 20 min. from Pentagon; 3 bedrooms, servant's quarters; about $200. RE. 6700, Ext. 71217, 9 to 5.

COLORED—Being evicted, family, 3 adults needs 3 rms., kitchen, bath, unf. apt. or 6-rm. house; by April 1st.; perm. Govt. employes. LI. 4948, after 4 p. m.

COLORED family needs unfurn. 6-room home, N.E. or N.W., about $100. Call FR. 2273, after 6 p. m.

COLORED, respectable family desires apt. or house; conv. transp. TR. 0938.

Offices, Studios—Rent 55

ENTIRE 3rd floor suitable for office or light manufacture. Near 7th and E sts. nw. Reasonable. NA. 4094.

14TH & G N.W.—Office space; well-lighted corner rm. RE. 3505 or FA. 2486

DOWNTOWN, 1722 H ST. N.W.
Newly painted, well lighted and well ventilated, 2 large rms.; 2 small storage rms., suitable for filing or laboratory work; complete lavatory; reasonable; immediate occupancy. EX. 3070.

ATTRACTIVE SMALL SUITE
of 3 offices in modern office building. Reasonable. J. A. Weinberg. 1707 H st. nw. NA. 5500.

FALLS CHURCH, Va., 115 W. Broad.—For rent 2d floor rm., 20x20 with bath and porch; suitable for doctor or business office, $60 mo., includes heat, light and water; located on bus stop, stores, bank, postoffice. FA. 2960.

WILL RENT 4 rms. on one floor, $25 per rm., to one responsible tenant. Good downtown location W. of 14th St. Keys at DIXIE REALTY CO., 1417 L st. nw.

WISCONSIN AVE., 4637—4 small offices, rooms on 2nd floor; available immediately. WO. 9233.

DESK AND OFFICE SPACE — DOWNTOWN OFFICE BLDG. SECRETARIAL AND PHONE SERVICE AVAIL. DI. 2729.

BEST OFFICE SPACE VALUE
8-story modern elev. office bldg., right down town, bright outside rooms, completely renovated, modest rates. Victor Bldg., NA. 9682.

Garages, Sale—Rent 58

GARAGE for rent, $7.50 mo.; S st. between 9th and 10th nw. DE. 2588.

IMMEDIATE POSSESSION
In the heart of Arlington's business section. Property is large enough to be subdivided. Consists of living quarters and 2 places of business. Call Mr. Francis, 9 to 5 daily.
Arlington Realty GL. 1900

GARAGE for rent, $7.50 month. 3236 38th st. nw. WO. 8330.

Business Property Rent 59

2100 Blk. Penn. Ave. N.W.
1st commercial; ideal location for any retail business or other purposes. 2 brick 2-story and basement buildings; 12 rooms, 2 baths; 25-ft. frontage, 40-ft. depth; ground area 3156 sq. ft.; parking space; $200 per month. RE. 6585.
WOODWARD & NORRIS, Realtors
723 20th St. N.W.

Business Property, Sale 60

TWO LOCATIONS
NO. 1 HIGHWAY SOUTH
500 feet frontage, 7 miles south of Alexandria, 12 acres in lot.
500 feet frontage, just below Woodbridge and intersection No. 1 and new Shirley highway, 13 acres in this lot.
CALL CO. 3717

Penn. Ave. Business Bldg.
WEST OF WHITE HOUSE
IN MEDICAL CENTER
This block should enhance rapidly. Basement and 1st floor stores with apartments above are suitable for any retail office use or investment. Priced at $37,500 on terms. For further information call Mr. Norris, jr., with
WOODWARD & NORRIS
REALTORS
723 20th St. N.W.
RE. 6585. Eves., GL. 0952.

Warehouse Space 60C

DOWNTOWN WAREHOUSE SPACES
From 5000 to 50,000 sq. ft., 2 freight elevators, emmediate possession, 35c per sq. ft. J. A. WEINBERG CO., REALTOR, 1709 H St. N.W., NA. 5500.

Commercial Sites 60E

ROCKVILLE PIKE
A portion of a large tract of commercial and industrial ground is available now for sale or lease for an approved use. This is probably the best property of its kind around the metropolitan area. Long frontage on pike and B. & O. RR. at rear. Full broker cooperation. Owner, ME. 0050, Ext. 10, or OL. 1140.

Stores, Rent 61

BASEMENT STORE, newly remodeled, suitable for upholstery, beauty shop, antique, any other business; reas. rental; good business sec. CO. 7476 after 7 p. m.

MODERN basement store; good central downtown n.w. location. Rent $125. Inspection any time. DIXIE REALTY CO., 1417 L st. nw.

Sale Investment Property 62

4-FAMILY UNIT
Near Harrison St. N.W. Living room, dinette, bedroom, kitchen, enclosed porch, oil heat. This is one of the best buys in N.W. section. Call Mr. Barnham, DI. 4704 or DI. 3160.
BEITZELL

4-FAMILY APT.
When rent control ends don't you be the one to look back and regret not buying this inflation-proof apartment building. Each unit contains living room, 1 bedroom, equipped kitchen and tile bath. Conveniently located in Arlington. Make your appointment to see now.
SMITH REAL ESTATE CO.
CH. 8007 GL. 0484

Penn. Ave. Business Bldg.
West of White House
IN MEDICAL CENTER
This block should enhance rapidly. Basement and 1st-floor stores with apartments above are suitable for any retail, office use or investment. Priced at $37,500 on terms. For further information call Mr. Norris, jr., with
WOODWARD & NORRIS
REALTORS
723 20th St. N.W.
RE. 6585. Eves., GL. 0952.

Sale Investment Property 62

4-FAMILY UNITS
We have several well-located modern brick 4-family units for sale on attractive terms; may be purchased in groups or singly with as little as $5000 cash per unit. Call DI. 1015 till 9 p. m. WM. H. SAUNDERS CO., INC.

FIVE-FAMILY APARTMENT
on one of the most desirable streets near 18th and Columbia rd. nw. Gross rentals, $4,620 per year; price, $28,500; shows a net return of over 20% on $13,000 cash investment. Inspection by appointment.
MOORE & HILL CO.
804 17th St. N.W. ME. 4100

2-FAMILY HOMES
GOOD INVESTMENT OR EXCELLENT PLACE TO LIVE
with an income; contains 2 complete 3-room and bath apartments; separate entrance; only 1 year old; excellent condition; financed with 4% loan; convenient terms. Consideration for cash. Mr. Perry after 7 p. m., EM. 0912.
Paul P. Stone, Realtor
NA. 7379

Real Estate Loans 63A

MORTGAGE LOANS, 4%; no charge for appraisals. MOORE & HILL CO., 804 17th st. nw.

1ST, 2ND, 3RD TRUST LOANS
NEARBY MD., VA. AND D. C.; MO. PAY'TS LOWERED. ADAMS REALTY CO., 905 N. Y. AVE. N.W. RE. 1612.

MONEY ON SECOND TRUST
We will buy second trust notes, D. C., nearby Md. or Va. Reasonable rates. NATIONAL MORTGAGE INV. CORP. 1312 New York Ave. N.W. NA. 5833.

1ST AND 2D TRUST LOANS—Prompt and courteous service; low rates. Before borrowing, call Colonial Investment Co., 817 9th st. nw. RE. 6650.

CASH for deferred purchase money 2d trust notes (white or colored); quick settlement; personal calls preferred. FULTON R. GORDON, 1427 Eye st. nw. DI. 5230. Brokers, attention.

2ND TRUST NOTES PURCHASED
WASHINGTON HOUSING CORP.
CALL NA. 3570.

Sale, D. C. Houses 64

ARKANSAS AVE.
NEAR BUCHANAN—$2,500 DOWN. Vacant. Semidetached 2-story brick, 7 lovely rooms and bath, 4 large bedrooms, colonial front porch; full basement, h.-w. h.; detached brick garage; large yards; completely redecorated. Priced to sell this week. For details call till 9 p. m.
Wm. Calomiris Prop., Inc.
1012 17th St. N.W. DI. 1655

"Brightwood Bargain"
Attractive semidet. brick home containing 6 rooms plus 2 enclosed porches that are converted into regular rooms. Property is clean and possession can be had at time of settlement. Near all conveniences. Price, $14,950. To inspect call
RUDDEN & COHN, INC.
1424 K St. N.W. EX. 5705 till 9 p. m.

CHEVY CHASE
4 BEDROOMS, 2 BATHS
Under $20,000. 1st offering of this detached home located close to Chevy Chase; 1st floor has large reception hall, living room, open fireplace, extra large dining room, kitchen; 2nd floor: 4 bedrooms, 2 baths, stairs to attic; will sell quickly.
F. A. TWEED CO.
5504 Conn. Ave. N.W.
EM. 1290 Until 9 P. M.

CHEVY CHASE, D. C.
Immaculate, exceptionally well-built detached brick in quiet, convenient location; fireplace in large living room, family dining room, modern equipped kitchen and powder room on 1st floor; 3 large bedrooms and 2 tile baths on 2nd; large finished room in double insulated attic; full basement, gas heat; slate roof; copper plumbing; built-in garage. Call DI. 1015 till 9 p. m. Exclusively with WM. H. SAUNDERS CO., INC.

CHEVY CHASE, D. C.
An immaculate 6-room, 2-bath, center-hall brick, a stone's throw from Lafayette School. Someone is certain to buy this house, it might be you. Open until 9 p. m.
EDW. H. JONES & CO.
WO. 3200.

CLEVELAND PARK
Near Bureau of Standards—8-room corner brick in excellent condition, 4 bedrooms, 2 tile baths, fireplace; full basement, oil heat; slate roof, copper gutters, detached brick garage. Convenient to everything, on transportation. Call DI. 1015 'til 9 p. m. Exclusive with
Wm. H. Saunders Co., Inc.

COLORADO AVE. N.W.
Lovely detached brick, delightfully situated in one of the finer residential sections. Consists of 10 rms., 2 baths, full bsmt., oil heat. Near all facilities. Only $5,000 down payment required. Call 'til 9 p. m.
Leo M. Bernstein & Co.
1415 K St. N.W. ME. 5400.

FAIRLAWN S.E.
IMMEDIATE POSSESSION
Nice semidetached brick, 6 rooms, tile bath, full basement. Gas heat. Front porch. Close to transportation and shopping. Price $12,950, terms.
SOUTHEAST REALTY CO.
1211 Penn. Ave. S.E.
FR. 6060-7326.

FT. DAVIS S.E.
New semidetached brick has large living room, dinette, modern kitchen, 3 bedrooms, full basement, gas heat. Price $12,000. Terms.
SOUTHEAST REALTY CO.
1211 Penn. Ave. S.E.
FR. 6060-7326

GEORGETOWN
Two frame houses with no improvements, on lot 30x85 in excellent location; $16,000. Exclusive with
GILLIAT & CO.
2827 Dumbarton Ave. NW.
Call Mrs. Bancroft, Weekdays DE. 3778.

GEORGETOWN
Charming brick house situated on one of Georgetown's most attractive blocks, east of Wisconsin. Living room, dining room, 2 bedrooms, tile bath, gas heat, fireplace in living room. Call Mrs. Herkness, MI. 3350, eves. OR. 3118. Exclusive with
D. A. HANES CO.
1600 20th St. N.W. MI. 3350.

GEORGETOWN
For sale by owner, newly remodeled home or home with income.
OPEN 11 'TIL 6 P. M.
1241 POTOMAC ST. N.W.

Georgetown—$9,000
6-room brick for remodeling. Eves., call John Gill, MI. 1206.
John Lipscomb & Co.,
MI. 0600

MASS. AVE. S.E.
MUST BE SOLD
Brick, 6 rooms and bath; 2 electric refrigerators and 2 ranges. 3 porches. H.-w. h., oil. Substantial cash required.
A. D. CRUMBAUGH, Realtor
4908 Wisc. Ave. WO. 1-8-8-4

MICHIGAN PARK
EMERSON AND 13TH STS. N.E.
New semidetached bricks. Powder room on 1st floor; 6 rooms, 1½ baths, full basement, gas heat; deep level lots. Priced from $12,500 to $12,950.
ENTERPRISE REALTY CO.
1224 Eye St. N.W. EX. 3400.

QUEEN ST. N.E.
COLORED
Only 3 years old is this better-located corner brick home with 5 large rooms, modern kitchen, refrig., tile bath and shower; recreation rm., gas air-cond. heat; concrete front porch. Should be seen. Call 'til 9 p. m.
Leo M. Bernstein & Co.
1415 K St. N.W. ME. 5400.

RIVER TERRACE
Attractive 5-room brick home, completely furnished and practically in new-house condition throughout; 2 bedrooms, tile bath, gas heat, modern kitchen, large elec. refrig.; 1 block to transportation and shopping; priced for quick sale on terms. To inspect today, phone TR. 2825 or call at our office, 3435 Benning rd. ne. Eves., WA. 9199.
DAVY & MURPHY

ROCK CREEK FOREST
Delightful 4 large bedroom, 2-bath home on attractive wooded lot; spacious living and dining rooms, modern kitchen, large recreation room with wood-burning fireplace, attached garage, gas a.-c. h.; reasonably priced, and can be purchased on convenient terms.
SHOCKEY & MOORHEAD
AD. 0021 Open till 9

Continued on Following Page.

Sale, D. C. Houses 64

Continued From Preceding Page

WESLEY HEIGHTS
$23,950
4-bedroom, 1½-bath house with living room, dining room, kitchen and screened porch; stairs to floored attic; recreation room, gas heat, garage; beautifully located in the heart of Wesley Heights.

ROLLINGWOOD
Well-appointed French provincial of cream brick with stair timber trim, on a high elevation with bus stop at corner. In excellent condition it contains large step-down living room, dining room, den, well-equipped kitchen, screened porch. 3 large bedrooms and 2 baths, recreation room, maid's room and bath; 2-car built-in garage; floored storage attic; oil heat, complete G. E. air-conditioning unit.
W. C. & A. N. MILLER
DEVELOPMENT CO.
Builders and Developers of Wesley Heights, Sumner & Spring Valley.
4830 Mass. Ave. N.W. OR. 4464
Evenings, Telephone SLigo 6456

WOODLEY RD. N.W.
Just off Conn. ave. is this attractive semidet. brick with center-hall plan, 5 rms., breakfast nook on 1st floor; 4 rms., 2 baths on 2nd fl.; bsmt. finished with 1 full bath, oil h.-w. h. Attached garage. Excellent renting section. Can be seen. Call 'til 9 p. m.
Leo M. Bernstein & Co.
1415 K St. N.W. ME. 5400.

NR. ALABAMA AVE. S.E.
New detached brick home has living room with fireplace, dining room, modern kitchen, 3 bedrooms, 1½ baths, full basement, gas heat; ½ blk. from shopping center. Price only $15,500. Terms.
SOUTHEAST REALTY CO.
1211 Penn. Ave. S.E.
FR. 6060-7326

7th & Hamilton Sts. N.W.
6-room brick, newly redecorated. New gas furnace. Immediate possession. Price $13,450, on terms. Mr. Weiss, TA. 6989 or Mr. Cono, GE. 2829.
Kay Realty Co. RA. 2200

VACANT
Beautiful Brick Bungalow—N. E.
5 rooms, plus beautiful large modern kitchen and bath, side screened porch; full basement with gas heat; large lot; $13,750; $2,500 down. Call till 9 p. m.
SH. 8180 Sunday
Hamilton Realty Co.
TA. 2038

DOCTOR
Here is just what you have been looking for—Conn. ave. between the clubs. Beautiful center-hall brick colonial with side entrance; ample space for offices and dressing rooms and ½ bath; beautiful garden area with seclusion for informal entertaining. Exceptionally well-appointed home with large living room, dining room, kitchen, den and ½ bath; screened porch on 1st floor; 3 twin-sized bedrooms and 2 baths on 2nd, with stairs to finished attic; 2-car garage. Entire property in top condition.
Chevy Chase Realty Co.
4420 Conn. Ave. EM. 1800 Till 9 P. M.

VACANT, Potomac Heights, Fulton st. nw.—Lovely semidetached 6-room brick, full basement, oil heat; close schools, shopping, transp. $12,950. Reas. down payment. Liss Realty Co., RE. 8264.

OWNER MOVING
from D. C., anxious to sell 6-room row brick at 1336 Corbin pl. ne. Brokers' cooperation 60-40 invited. GL. or OX. 2784.

2-FAMILY HOMES
GOOD INVESTMENT OR EXCELLENT PLACE TO LIVE
with an income; contains 2 complete 3-room and bath apartments; separate entrance; only 1 year old; excellent condition; financed with 4% loan; convenient terms. Consideration for cash. Mr. Perry after 7, EM. 0912.
Paul P. Stone, Realtor
NA. 7379

FINE OPPORTUNITIES
IN NORTHWEST
AND NEARBY MARYLAND
PROPERTIES RANGING FROM $15,000 to $32,500
CHEVY CHASE, D. C.
Near Lafayette School, bus line; detached English brick, living room, dining room, kitchen, 3 bedrooms, 2 baths, finished heated attic, recreation room with fireplace, garage, oil heat. Nice yard. Must be sold. Price, $23,500.
BARNABY WOODS
Beautifully constructed all-brick homes, large rooms, center hall, living room, dining room, ½ bath, kitchen; 2nd floor, 3 bedrooms, 2 tile baths, large finished heated attic; private screened porch, built-in garage. Prices range from $28,950 to $32,500.
NEAR KENWOOD
Attractive white brick, 3 bedrooms, 2 baths, sun deck, attached garage; nice lot; excellent for children. $29,250.
BETHESDA
White brick, 3 bedrooms, large yard, recreation room; good condition; 6 years old; $19,900.
All the above properties carry good financing and early possession.
Chevy Chase Realty Co.
EM. 1800.
Call till 9 P. M.

Vacant—Nr. Minn. Ave.
AND PENN. AVE. S.E.
Corner brick; 7 extra large rooms, large yard; bargain at $11,750; substantial cash required.
Joe Curto Realty, FR. 7800

Nr. Chevy Chase Circle
Convenient to everything. A lovely 4-bedroom, 2½-bath detached English brick contains large living room with fireplace, cheerful dining room, inclosed heated sun porch and large kitchen. Oil h.-w.h., full basement. 2-car garage. Finished attic. This fine property must be sold quickly which accounts for this unusual price of $28,950. Only $5250 cash, balance less than rent. Exclusive with
Chevy Chase Realty Co.
4420 Conn. Ave.
EM. 1800 Until 9 P. M.

2000 BLK. G ST. N.W.
Across St. From GWU Campus
Large row house, ideal for fraternity or rooming house use. Early possession available. Very reasonably priced. For further information call Mr. Norris, jr., with
WOODWARD & NORRIS
REALTORS
723 20th St. N.W.
RE. 6585 Eves., GL. 0952

16th ST. NR. QUE ST. N.W.
Spacious semidetached stone, 3 stories and basement, 12 large rooms, 3 baths, automatic heat. Excellent for high-class guest house. To inspect call Mr. Lewis (eves., WO. 4070), with WM. M. THROCKMORTON, Realtor, DI. 6092.

2936 28TH ST. N.W.
A French provincial semidetached town house. 6 rooms, 2 baths, oil heat, servant's room and bath, heated garage, superior construction, a fine home in a select neighborhood for $22,750.
SAM ROSEY. AD. 2700.

OPEN TODAY, 1 TO 5 P. M.
3800 BENTON ST.
Attractive Glover semidetached brick. (See display section in Sunday Post.)
3522 QUEBEC ST.
Lovely Cleveland Park bungalow. (See picture ad in Saturday's display section.)
5910 WILSON LANE
Attractive Bradley Woods home. (Picture ad in Sunday Post.)
5015 ELM ST.
Attractive Edgemoor home. (See picture ad in Saturday display.)
Call for details or drive out to see these splendid homes.
BILLINGSLEY & SANDERSON
4934 Wis. Ave. OR. 2336.
Office open until 9 p. m.

"VACANT"
And the price is only $9,450 for this small semidetached frame home located in Takoma Park, D. C., near bus, school and shopping. Just completely remodeled and will make some one a fine home. Call ME. 1143 until 9 p. m.
J. Wesley Buchanan, realtor

Sale, D. C. Houses 64

VACANT!
YUMA ST. SE.—Just 2 years old is this attractive semidetachel brick, clean condition. Consists of 6 rms., tile bath and shower, full bsmt., oil heat. Must sell. Call 'til 9 p. m.
Leo M. Bernstein & Co.
1415 K St. N.W. ME. 5400.

CHEVY CHASE, MD.
It is a pleasure to offer this home at $18,950. 3 large bedrooms, plus sewing room, and bath on second floor, large living room and dining room, center hall and kitchen; oil h.-w. heat; level lot 50x125 ft.; 2 blocks off Conn. ave. and transportation, near parochial schools, churches and shopping.

BETHESDA
$15,450
Brick detached on nice level lot, with attached garage, offered for 1st time today. This 2-story house is vacant and ready for immediate possession. 1st floor has nice size living room, with open fireplace, dining room and kitchen; 2d floor 2 twin size bedrooms with bath; full basement with laundry trays and toilet. Located close to Wis. ave. and all conveniences.

CHEVY CHASE, D. C.
NEW OFFERING
Brick detached center hall plan, situated on a beautiful lot of 14,000 sq. ft. of land. 1st floor has living room, dining room, den, de luxe all-electric kitchen and screened porch; 2d floor has 4 bedrooms, 2 baths, stairs to finished attic. Basement has recreation room and bath. Lots of storage space; garage, storm windows. Truly a beautiful home, priced for immediate sale, $32,950. Exclusive.

CHEVY CHASE, D. C.
$22,950
Beautiful custom-built and perfectly appointed detached home, just off Conn. ave.; center-hall plan, 4 bedrooms and 2 tile baths; attic; deep lot, garage. Truly a charming and gracious individual house worthy of your immediate inspection.

CHEVY CHASE GARDENS
See this unusual brick in excellent home section, center hall entrance, living room, dining room, den, and modern kitchen. 2nd floor: 3 bedrooms and 2 tile baths; basement has beautiful knotty pine panneled recreation room, maid's room and bath. House is in immaculate condition. Priced to sell immediately. A really true value. Outside grill. Beautifully landscaped lot.
F. A. TWEED CO.
5504 Conn. Ave. N.W.
EM. 1290 Until 9 P. M.

Home and Investment
NR. NEW G. W. HOSPITAL
Vacant—3-story and basement row brick, completely furnished; fine condition; 12 rooms, 3 baths, automatic h.-w. h.; approved rental of $400 per mo. Excellent financing; priced right.
H. T. RANDOLPH. RE. 2137.

$1,800 CASH DOWN
buys beautiful duplex brick apt. house, 1 year old. 2 apts. Each has large living room, nice dinette, fully equipped kitchen, spacious bedroom and tile bath with shower. You can occupy one apt. and rent from the other goes to pay for property. Full basement; gas heat; large lot. Located in lovely section of S.E. 1 block to bus, close to large shopping center and schools. Price, $14,250. Terms. $1,800 down. Phone Mr. McGinnis, NA. 9141, for details.
Frederick W. Berens Sales
1528 K ST. N.W.

PRICED LOW!
INGLESIDE TERRACE N.W.—Near Rock Creek Park is this attractive brick home containing 10 large rms., 2 baths, oil heat. Excellent renting section. Presently shows good income. Near every convenience. Call till 9 p. m.
Leo M. Bernstein & Co.
1415 K St. N.W. ME. 5400

NEW HOMES
Near Walter Reed Hospital
Bethesda
Nearby Silver Spring and Virginia
Detached brick homes of finest quality and priced from $15,250 up. Let us discuss with you the unusual values we have to offer.
BEITZELL
1515 K St. N.W. DI. 3100.

COLORED—BARGAIN
for promising young couple: duplex-type brick, 10 rooms, 2 complete baths; a real buy at $11,500. Down payment, $1,500, balance like rent. Vicinity 4th & G ne.
JOE CURTO REALTY
335 H St. N.E. FR.7800.

COLORED
ABOVE FLA. AVE.
and N. Capitol. Suitable for 2 or 3 families, attractive brick; has reception hall, living room, dining room, kitchen, 3 bedrooms and bath, besides 2-room, 2-piece bath apartment in basement; hot-water heat, electric refrigerator. Price, $11,950.
L. T. GRAVATTE
729 15th St. N.W. NA. 0753

COLORED
WE HAVE NUMEROUS BRICK HOMES IN
Northeast Southeast Southwest
As Low As $295 Down
EASY TERMS
Call Morris Cohen or Milton Vinnick, with
A. M. DRAISNER
1404 L ST. N.W.
NA. 8036 Home, GE. 0297

COLORED—7 rooms, hardwood floors, auto heat; wholly detached. Lot 50x100. Refined neighborhood, nr. Nichols ave. and Good Hope rd. se. $13,000. $3000 down. Call Mr. Parks, DE. 1160.

COLORED
TRINIDAD BRICK ROW
8 rooms, tile bath; apartment on 2d floor; hot-water heat; built-in garage; good condition; first time offered; substantial cash required.
J. R. TENCHER CO., INC.
AD. 2644.

COLORED—$6450—NORTHEAST
Brick, 5 rooms and bath, deep yard, brick garage, minimum cash, $1,000 down, balance like rent.
Joe Curto Realty, FR. 7800

Colored—Attention!
GRANT ST., OFF MINNESOTA AVE.
Attractive detached 7-room home, including double lot, double detached garage, front screened porch, 4 bedrooms with one finished in knotty pine, modern kitchen, oil h.-w. h.; excellent condition; possession; $12,950; terms.
Enterprise Realty Co.
1224 Eye St. N.W. EX. 3400
Eves., GE. 5711

Colored—Modern Home
NEAR 15TH & M STS. N.E.
Commercial zone; 7 extra large rooms, brick; $10,500; cash down, $1500.
Joe Curto Realty, FR. 7800

Colored—Bungalow
Nr. 15th & Jackson Sts. N.E.
Fine suburban location, convenient to schools, shopping and transportation. Large yard and porch; hot-water heat; 5 attractive rooms, fully equipped. Convenient terms available. For further information call Mr. Norris, jr., with
Woodward & Norris
REALTORS
723 20th St. N.W.
RE. 6585 Eves., GL. 0952

COLORED
PRINCETON PL. N.W.
Attractive colonial tapestry brick of 6 large rooms, front porch, 2 inclosed rear porches, modern tile bath with shower; full basement with lavatory; h.-w. h., detached garage. Call Mr. Mott at RE. 6661 or TE. 9050, with
FRED A. SMITH, Realtor
1113 17th St. N.W. Exclusive.

COLORED—BARGAIN
Near many Government buildings and across street from Govt. park in Northwest area. Fine 6-room row brick dwelling, makes ideal home for small family of Govt. employes. Good condition and all conveniences. Very small down payment required. For further information call Mr. Norris, jr., with
WOODWARD & NORRIS
REALTORS
723 20th St. N.W.
RE. 6585. Eves., GL. 0952

COLORED
N. CAPITOL & T STS.
3-family flat, furnished. Excellent return; 1st floor, vacant.
FRED A. SMITH, Realtor
Exclusive RE. 6661

Houses Wanted to Buy 65

DO YOU WANT SPEEDY ACTION? List your house with us. Have many cash buyers who will pay top prices.
ENTERPRISE REALTY CO.
1224 Eye St. N.W. EX. 3400.

I WILL PAY ALL CASH for a 3-bedroom house direct from owner; must be in D. C. Call RA. 6593.

ARLINGTON
COLLARD-AKRE, Realtors
"A NAME WORTH REMEMBERING"
CH. 6226. CH. 7933.

FOR QUICK RESULTS
AND TOP PRICES
LIST YOUR PROPERTY WITH
JOE CURTO REALTY
335 H St. N.E. FR. 7800.

MAY WE SELL YOUR HOUSE? Our alert sales department has been chalking up mutually satisfactory sales for many buyers and sellers. We need more houses to sell. Let our next deal be yours. Free appraisals.
R. A. HUMPHRIES
808 North Capitol. Realtor. NA. 6730

WILL PAY ALL CASH FOR HOUSES; white or colored; any section; any condition. DE 0885 after 6 p. m.

WANTED LISTINGS
D. C., Md. and Va. Our expert appraisal, quick and efficient service will please you. Eve. or Sun., phone GE. 2900.
L. T. GRAVATTE
729 15th St. N.W. Realtor. NAtl. 0753.

HOMES WANTED
IN NEARBY VIRGINIA
LIST YOUR PROPERTY WITH
DICK BASSETT, REALTOR
ARLINGTON, VA.
SPECIALIZING IN NEARBY VIRGINIA REAL ESTATE SINCE 1926
PHONE US BEFORE YOU SELL
PROMPT RESULTS
QUICK SETTLEMENT
CHestnut 5057

Sale, Suburban Houses 67

MARYLAND

BETHESDA
$23,500. 2 beautiful new homes, 1 with 4 bedrooms and 2 baths and one with 3 bedrooms and 2 baths. Each has a large bedroom and bath on the 1st floor; garage attached; large screened porches; lots large and level. If bought now, purchaser can select paper and color scheme; gas hot-air heat. For details on financing and appointment to show call
Northwest Realty, OL. 6867

BETHESDA
$16,250. 6 rooms, 1 bath; all rooms are large; built to order in 1940 for the present owner; full basement; porch, large lot. For details call
NORTHWEST REALTY, OL. 6867.

BETHESDA, MD.
Beautiful Edgemoor colonial red brick home, completely redecorated; close to exclusive tennis club; 1st floor has living room 12x24 with fireplace and side porch, dining room, complete kitchen and breakfast room; 2nd floor has master bedroom with shower, 2 other ample bedrooms and tiled bath off hall. Stairs to large attic available to finish for extra bedroom; slate roof; vacant. Quick possession. Owner wants offer.
SYDNEY KARR, Realty
7932 Wisconsin Ave. OL. 1066

BETHESDA
8 sold, 6 left. New group of well-designed 6-room detached brick homes; located in one of the nicest sections of close-in convenient Bethesda; quality construction throughout. All have 1st floor powder rooms; four exteriors to choose from. Act quickly. Call DI. 1015 till 9 p. m. WM. H. SAUNDERS CO., INC.

BELTSVILLE
Prewar 2-story brick, lovely home; 1st fl.: lge. liv. rm. with fireplace; lge. dining rm., elec. kit. 2nd fl.: 3 lge. bedrms., tiled bath and shower; full bsmt., oil h.-w. h.; screened porch, storm windows, corner lot 150x175; 2 blks. store, schools and trolley. $16,850. terms.
LOUIS MILLER
UN. 2723. Eves. UN. 4256.

BRADLEY VILLAGE
New Georgian brick; 3 bedrooms; 1½ baths; large living room, fireplace; large porch; full basement; gas heat; quality construction; excellent location. Price $18,750; convenient terms.
J. R. TENCHER CO., INC.
AD. 2644.

CHEVY CHASE VIEW
New Home and
NEW STATION WAGON
$21,000
FINANCED AT $125 PER MONTH
All masonry, 3 bedrms., 1½ baths, elec. kit.; 2-car garage, oil h.-w. heat full bsmt.
HAYCRAFT REALTY
EXCLUSIVE
1 Conn. Ave., Kensington, Md.
PL. 0357 or PL. 0017.

CHEVY CHASE, MD.
Modern prewar brick home in perfect condition and located just a step off Conn. ave., about midway between the 2 country clubs. Contains large living room with log-burning fireplace, library, excellent dining room, modern kitchen, 3 twin size bedrooms, 2 baths. Good level lot. 1-car garage.
DURANT-HILLAND-WHITE CO.
5200 Wisconsin Ave. EM. 6600.

CHEVY CHASE, MD.
Modern detached brick house, 8 years old; near transportation; large living room and dining room, fully equipped kitchen, 4 bedrooms, 2 baths, screened porch, garage; nice lot; oil a.-c. heat. Immediate occupancy. Priced low; terms. Call Mr. Johnson, MI. 6300; eves., WI. 7761.
JOHN R. deSIBOUR & CO., REALTORS

CHEVY CHASE, MD.
Lovely corner brick, full center hall, 25 ft. living room with fireplace, full sized dining room, modern equipped kitchen, paneled den on 1st floor. 2d floor, 3 master sized bedrooms, 2 baths. Large heated bedroom on third floor. Recreation room. House in beautiful condition.
Philip B. Key Realty Co.
SLigo 3010 'Til 9 P. M.

FAIRLAND, 2-3 ACRE
2-Bedroom Bungalow, $11,500
Modern 1-story bungalow in beautiful Montgomery County, situated ½ block off main highway. Has large L-shaped dining room, modern kitchen with de luxe electric refrigerator and range, garbage disposal unit, 2 bedrooms and bath; utility room; detached double garage; grounds landscaped. Excellent transportation.
O. L. MURDOCK DIAL PL. 1105

GREENWICH FOREST
An outstanding brick home built in 1938 of finest materials and workmanship in a restricted community of excellent homes, situated on a large lovely lot, close to all conveniences. First floor has living room with fireplace, dining room, den, half bath and kitchen with electric dishwasher. Three double bedrooms, dressing room and 2 baths upstairs. Recreation room in basement, also maid's room, full bath, storage room, laundry facilities; oil h.-w. heat; 2-car attached garage. Call Mrs. Keating with
ROBERT L. McKEEVER CO.
NA. 4750, Eves., OV. 5215
Realtors Shoreham Bldg.

KENSINGTON, $14,750
Lovely, well-built brick and frame home, in a most convenient location, near bus and stores. Fireplace, attached garage; gas heat.
C. ALLEN SHERWIN, INC.
4241 Wis. Ave. Realtors EM. 4450

KENSINGTON VIEW
Bungalow, living room, dinette, electric kitchen, 2 bedrooms, bath; full basement, oil a.-c. heat. Completely furnished. $3,000 cash and $56.36 per month.
Evenings, Mr. Harper, WI. 1575.
H. J. KORZENDORFER CO., INC.
OL. 5336

POWDER MILL RD.
2 miles from Naval Ordnance Lab., 6 miles beyond D. C. line over State roads. Very attractive rustic home built of masonry, logs and frame; has living room with fireplace, dining room, electric kitchen, 2 bedrooms and 2 baths; basement; oil a.-c. heat. Garage attached by breezeway. Situated on 2 acres and overlooks Paint Branch which borders the rear of property and is stocked with trout. The rear porch affords a beautiful natural vista of stream and forest. Price, $16,500.
Evenings, Mr. Harper, WI. 1575
H. J. KORZENDORFER CO., INC.
OL. 5336.

ROCKVILLE
Is calling you to inspect one of its finest custom-built homes on exclusive Van Buren st. This lovely 4-bedroom, 3½-bath colonial brick has every desirable feature, including a large deep wooded lot. Priced most reasonably at $26,500. Exclusive. Call
Chevy Chase Realty Co.
4420 Conn. Ave.
EM. 1800 Until 9 P. M.

SILVER SPRING BUNGALOW
Brick; 5 lovely rooms and bath; stairway to expandable 2nd floor. $12,950, with $10,000 1st trust, 4%.
LOWERY & MELTON, SH. 9200.

SILVER SPRING
New red brick Colonial 6 rooms and bath, 21 ft. concrete side porch, full basement, lavatory, gas a.-c.h., outside entrance, built-in garage. Large lot. Only $16,950.
WOOD-CONLEY CO., Realtors
8710 Georgia Ave., Silver Spring
SLigo 5700. SH. 0015 'til 9 p. m.

SILVER SPRING BRICK
2-story, 3 lovely bedrooms and bath, large living room with fireplace; family dining room; close-in location.
LOWERY & MELTON, SH. 9200.

Sale, Suburban Houses 67

MARYLAND

SILVER SPRING, MD.
Attractive English brick, 2-story; built in 1941; all large rooms; 2 master bedrms. and full tile bath; storage attic, sun deck, liv. rm., din. rm., fully equip kit. and breakfast rm., full bsmt. and bath; gas heat; built-in gar.; level grounds; fenced-in rear yard; easy distance to schools, bus, churches and shopping; nice surroundings; must be sold quick as owner transferred; reas. price at $17,950; terms and may consider offer. Shown by appoint. Please call SLigo 3700; eves., SH. 1913. Someone is going to get a good buy.
WORTHINGTON REALTY
Exclusive Agents Until Sold.
Office 8427 Georgia Ave.

SILVER SPRING
Another real buy, $14,850. An attractive 6-rm. brick; 3 bedrms, center entrance, full bsmt., oil heat; fenced-in rear yard; easy terms. Owner out of town wants quick sale and may consider offer, too. Call SLigo 3700 and ask to be shown this real value.
WORTHINGTON REALTY
Exclusive Agents Until Sold.
Eves., SH. 1913. 8427 Ga. Ave.

SILVER SPRING
Beautiful authentic colonial, completely modernized. Buy direct from owner, leaving town. Living room 20x30 ft., 2 fireplaces, 6 bedrooms, 3½ baths, den, bar, work shop, oil heat, large lot $27,000. SLigo 2404.

SILVER SPRING
Beautiful center hall, 4-bedroom home; large gracious living room with fireplace, full dining room; broadloom carpeting wall to wall on the first floor stairway and upstairs hall, glass enclosed porch across rear of house, affording panoramic view of lovely garden and very large wooded lot. Streamlined modern kitchen; oil h.-w. heat; house in perfect condition throughout. Priced attractively for immediate sale.
Philip B. Key Realty Co.
SLigo 3010 'Til 9 P. M.

TAKOMA PARK
NEW HAMPSHIRE AVE. EXTENDED
Beautiful 6-room detached brick on lovely lot. New condition. Possession at settlement. Only $15,950. Call till 9.
Auerbach & Co., DI. 6501

WESTHAVEN
Delightful 3-bedroom, 2-bath brick, stone and clapboard home. Fenced rear yard. Electric kitchen. Garage. About 10 years old. Possession 90 days.
Evenings, Mr. Harper, WI. 1575.
H. J. KORZENDORFER CO., INC.
OL. 5336

WHEATON, MD.
2504 ENNALLS AVE.
A new 5-room and bath brick house, unfinished attic, full basement, large lot, gas air-conditioned heat, completely equipped kitchen, ample closet space; convenient to transportation, schools and stores. Priced to sell on easy terms.
SHOWN BY APPOINTMENT
Exclusive With
E. S. PRICE & CO.
ME. 3650. PL. 1231.

OPEN—323 St. Lawrence Dr., Sil. Spg.—Brick, 8 rms., 2 baths; h.-w. heat; gas; 6 and 7 rms.; same subdiv. H. F. Bieber. SH. 6565.

4 BEDROOMS
1st-Floor Bedroom and Bath
Large living room, dining room, kitchen, attached garage and porch; 3 bedrooms and bath on 2d floor; copper plumbing and downspouts. Slate roof. Excellent location. $15,000 1st trust. Price, $23,500.
GRAHAM-HALL, Realtors
WI. 3250. Eves., SH. 8683.

OPEN 1 TO 6 SUNDAY
ROSEMARY HILLS
On East-West Highway
West of 16th St.
3 large bedroom brick homes, with built-in garage; located on a lovely level lot, in secluded section of Silver Spring. For details call
Shockey & Moorhead
AD. 0021

New Hamphire Ave. Exended
$15,500
Very pretty postwar detached red brick Colonial, located on lovely wooded corner lot. This charming 3-bedroom home features large bay windows in spacious living room and dining room, modern kitchen, basement with outside entrance, gas a.-c. heat, and slate roof; close to all transportation. This is a remarkable value requiring quick action.
SYDNEY KARR, Realty
7932 Wisconsin Ave. OL. 1066

BEST BETHESDA BUYS
$18,750—$18,950
New 6-room brick houses, powder room on 1st floor; quality construction; 8 sold, 6 left. See without delay. Call Mr. Johnson, MI. 6300; eves., WI. 7761.
JOHN R. deSIBOUR & CO., Realtors

3 BEDROOMS, 1½ BATHS
Located in heart of Bethesda. Large living room, dining room, modern cabinet kitchen, copper plumbing and gutters. Slate roof, gas a.-c. heat; only $18,750. Financing to suit your needs.
GRAHAM-HALL, Realtors
WI. 3250. Eves., OL. 0662.

NEW HOMES
SILVER SPRING
We have over 200 new homes, varying in style from stately Colonials to the artistic bungalows; prices range to meet the most discriminating buyer; down payments start as low as $2,000. Call for an appointment to see.
Dreisen-Freedman, Inc.
8632 Colesville Rd., SLigo 1700.

BEAUTIFUL BUNGALOW
POSSESSION—ROGERS HEIGHTS.
This is truly a lovely frame bungalow. Large living room and kitchen with breakfast nook, den and 2 extra large bedrooms and bath; full basement, oil a.-c. heat; lot 45x140; conv. to everything. Priced to sell, with REASONABLE DOWN PAYMENT. For details call till 9 p. m.
Wm. Calomiris Prop., Inc.
1012 17th St. N.W. DI. 1655

4 Bedrooms, 2½ Acres
$16,000
An extremely nice home in the country, vicinity of Gaithersburg; 7 rooms, ultramodern kitchen, house completely redecorated; barn, fruit trees, chicken house. Price includes dishwasher and washing machine and power mower. $11,000 4% 1st trust, $81 per month.
EXCLUSIVELY
W. L. LEBLING
REALTOR WI. 1122

8 ROOMS, ON 1 ACRE
Fine large home on beautiful acre of ground. Located in Hollywood Park only 5 miles from Silver Spring and 5 minutes' drive to Naval Ordnance Lab.; dry basement; oil h.-w. h.; detached gar ge. Offered for quick sale at only $14,750. DENNY & PRICE, Realtors. SH. 1313 till 9 p. m.

Quality and Satisfaction
Built in this new 6-room detached brick home, located in beautiful Parkway, close to all conveniences. Fireplace, picture window, double porch; gas heat. $15,500; well financed. Call RE. 1988 till 9 p. m. GOLDSTEN BROS., 1429 L ST. N.W.

PICTURE BUNGALOW
SILVER SPRING
White brick, beautifully landscaped lot inclosed by white picket fence, located just off Dale dr., 1 block from shopping, transportation and schools; living room, dining room, kitchen, tile bath, 2 bedrooms, hot-water heat, expansion attic.
PRICED TO SELL AT $13,500
SEE THIS HOME TODAY
For appointment call OR. 0400.

HOUSE ON AN ACRE
AT WHEATON, MD.
4 Bedrooms, 2 Baths.
Only $2,500 Down
Low Monthly Payments
Walking distance to schools, bus, shopping. A real opportunity. This won't last. Call till 9.
Dreisen-Freedman, Inc.
8632 Colesville Rd., SLigo 1700

BUNGALOW
First time offered—38th st., Mount Rainier. Beautiful 5-room frame in excellent condition; full bsmt., near schools, shopping, transp.; immed. poss.; $2,000 down; $9,950. LISS REALTY CO., 1018 10th St. N.W. RE. 8264.

Sale, Suburban Houses 67

MARYLAND

NEW HOME
BETHESDA, MD.
Spacious 2-story detached brick homes with bedroom and bath on first floor; 3 bedrooms and bath on second floor; electric refrigerator; air-conditioned heat with Bryant gas furnace, storage heater, hardwood floors and built-in garage. Phone Mr. Brill, WI. 7105, with
SHANNON & LUCHS CO.
1505 H St. N.W. NA. 2345
Open evenings until 9 p. m.

BUNGALOW!
VACANT!—Hampshire Knolls, Md.—Just ½ block from New Hampshire ave. Detach. brick, consists of 5 large rms., screened porch, attic, full bsmt., gas heat. Reasonably priced. Call till 9 p. m.
Leo M. Bernstein & Co.
1415 K St. N.W. ME. 5400

Bedroom and Bath 1st Floor
In beautiful new Silver Spring subdivision. A lovely 3-bedroom and 2-bath brick of modern design with fireplace, equipped kitchen and Venetian blinds. Lavatory in basement and gas hot-water heat. Excellent buy at $16,450.
Philip B. Key Realty Co.
SLigo 3010 'Til 9 P. M.

VIRGINIA

ALEXANDRIA
BRICK BUNGALOW
This fine bungalow, convenient to shopping area and bus transportation, has a living room, dining room, 2 bedrooms, bath, kitchen and utility room on 1st floor; there is a stairs to an attic which has been partially completed and could be made into 2 nice rooms. Price $12,500. Substantial cash required.
EXCLUSIVELY WITH
G. C. KEELER, REALTOR
2018 Mt. Vernon Ave., Alex., Va.
TE. 2760

ARLINGTON, VACANT
We have over 12 homes ready for immediate possession and open for inspection. Priced from $10,950 and up, and down payments as low as $1,500 down. These homes are located in very nice neighborhoods. One is ½ block from Wilson Blvd. One in Country Club area, and many other desirable neighborhoods.

BRICK HOME, $1,300 Down
Imagine buying a 2-story, 3-year-old brick home for $9,950, and only $1,300 down. Well, we have it. Large living room and dining room, fully equipped kitchen, full basement, very large bedrooms. Sacrifice.
LONGACRES, REALTORS
OW. 5313. OX. 1016.

ARLINGTON
Cape Cod Brick Bungalow—This 2-bedroom home, with expansion attic and excellent lot, in new-house condition. Priced for immediate sale.
3-bedroom, 2-story brick Colonial; extra large living room with fireplace, dining room, equipped kitchen and 20-ft. screened porch. Full bsmt. Oil a.-c. heat.
One 3 years old, one nearing completion. 4-bedroom brick homes of excellent construction. Priced well. Reasonable down payment.
DES MARETS REALTY. OW. 7822.
Open Until 9 P. M. Weekdays

ARLINGTON
WESTOVER PARK
Contains 53 homes—approved for GI. 21 have been sold. Occupancy 30 to 60 days. 6 large rooms; gas heat. Ideal location. Close to schools, etc. Price $15,250; down payment, $1,250. Earnings must be around $5,000 per annum.
IT'S ANOTHER
MACE PROJECT
Drive out N. Washington blvd. to N. Jefferson st., turn left 1 block to Exhibit Home.
IT'S NEAR WESTOVER HILLS
OPEN 2 TO 6 DAILY
(Telephone OW. 9000 or GL. 1229)

ARLINGTON
NEW BRICK COLONIAL
3 bedrooms, 1½ baths, equipped kitchen, dining room, living room and finished recr. rm. with fireplace, screened porch; $14,250 plus your lot. See sample home today.
NEW BUNGALOW
$10,000—21-ft. living room with fireplace, dining "L," equipped kitchen, tile bath, 2 bedrooms, expansion attic; ½-acre lot; $1,900 down.
SOUTHERN REALTY
OW. 4420 CH. 8821

ARLINGTON
JUST $11,250
On large corner lot, all landscaped and a picket fence. This 5-room semidetached brick, 1 year old, has new storm windows and screens, tile bath, equipped kitchen, full basement with recr. room. Only $2,500 cash, $65 per mo., including everything. No financing. Call now, it won't last.
ROBT. N. BRUMBACK CO.
REALTORS. OW. 7330. BUILDERS.
Lee Highway at Lorcom Lane
Eves., call OW. 5394.

ARLINGTON
WALK FROM D. C.
Just a few minutes from Key Bridge in fine residential section, we have 2 lovely semidetached homes—one with 2 bedrooms—the other 3 bedrooms; both in excellent condition. Suitable terms. Shown by appointment. Price, 2 bedrooms, $11,100; 3 bedrooms, $13,750.
LURIA BROS.
2046 Wilson Blvd. OW. 8500

ARLINGTON FOREST
Open Sunday 1 to 6 P. M.
This 3-bedroom brick colonial home is very conveniently located in a good neighborhood. Lovely yard, surrounded by spirea hedge, inclosed vegetable garden with grown asparagus bed; many lovely trees. A truly well-cared-for home. Directions: Out Lee blvd. to Granada st., right to 135 N. Granada and open sign.
HALL REALTY CO.
Exclusive Agents
Courthouse Sq., Arl., Va.
OW. 5858, OX. 1007; nights, CH. 0094

ARLINGTON
NR. PAROCHIAL SCHOOL
Stately colonial brick home in convenient section of Arlington with center-hall plan. Living room 15 by 22, lovely dining room and immense kitchen on first floor; 3 good-size bedrooms and bath on second floor; large screened porch. Convenient terms.
LURIA BROS.
2046 Wilson Blvd. OW. 8500

ARLINGTON
APT. HOUSE
Four 1-bedroom units; newly decorated; good-sized rooms; convenient to transportation and shopping, etc.; within 5 minutes to Pentagon, Navy Annex and Fort Myer; excellent financing. Can be shown at anytime.
DES MARETS REALTY. OW. 7822.
Open Til 9 Weekdays.

AURORA HILLS
6-room brick Colonial; 3 twin-sized bedrooms, tile bath, one-car attached garage, full basement with ½ bath and fireplace for recreation room, large level lot. Priced for immediate sale.
ARLINGTON REALTY CO.
2204 Wilson Blvd. GL. 1900 OX. 4123

ASHTON HEIGHTS
A 3-bedroom bungalow on a very large, attractive lot. $14,900. To see come to
MANNAS REALTY CO.
2116 WILSON BLVD.
GL. 2784. OX. 2784.

BEVERLEY HILLS
710 S. OVERLOOK
Open Saturday, Sunday & Monday
From 1 to 6 P. M.
This newly completed tastefully decorated brick home built of finest materials and of quality workmanship has center entrance, long living room with fireplace and screened living porch, adjoining large dining room, library, den with fireplace and full bath; beautiful kitchen equipped in every detail. 3 large bedrooms with tile bath and 2 big ventilated storage rooms on 2d floor. Basement contains a workshop, a laundry utility room and a long paneled recreation room with fireplace and half bath. Attached garage. Substantial cash required.
HICKS REALTY CO.
REALTORS
3706 Mt. Vernon Ave., Alex., Va.
OV. 3835. AL. 3369.
Sundays and eves., AL. 7880.

FRANCONIA
3-bedroom brick and asbestos shingle on 4 acres wooded ground. Make offer.
DES MARETS REALTY, OW. 7822

Daily Crossword Puzzle

ACROSS
1 Lump of earth
5 A color
10 Portico
14 Struggled
15 Swiss canton
16 Persia
17 Son of Zeus
18 Heroic poems
19 Biblical coin
20 Foreign
22 Chess piece
24 Shower
25 Shut close
26 Showing of snatches from a motion picture
29 Tent fabric
33 Split
34 Vetch
35 Bellow
36 Monkey
37 Squall
40 Japanese song
41 Camp
43 Affluent
44 Palm fruit
46 Beginning
48 Fog signal
49 Indian of New York State
50 Time division
51 Balance
54 King of Troy
58 Lure
59 Essential part
61 Greenish-blue
62 East Indian vine
63 Celtic
64 Woody plant
65 Italian commune
66 Hidden store
67 Transmit

DOWN
1 Fissure
2 Learning
3 Past
4 Merit
5 Fairyland: obs.
6 Rabbit fur
7 Innisfail
8 Pouch
9 Raucous
10 Somewhat like
11 Spruce
12 Vow
13 Dill
21 Attenuated
23 Pony
25 Twilled-silk
26 Chatter
27 Age
28 Occasion
29 Move nimbly
30 Course
31 Consumed
32 Efface
34 Moment
38 Of birds
39 Hatred
42 Pile framework
45 Holds
47 Substantive verb
48 Mollify
50 Discordant
51 Hautboy
52 Whims
53 Command
54 Secular
55 Challenge
56 Cattle
57 Require
60 Epoch

YESTERDAY'S ANSWER
TOSS STERE DATA
ARAL CALIX IDES
LEGITIMATE LURK
CLODHOPPER ELSE
ANAS COTTER
SPRAT EVICT
HEAR ASSISTANCE
ATTRACT LEONORA
DESECRATES TEES
SHORE RELET
INSTEP LAMA
DEEM OPALESCENT
ERNE LAMASERIES
AVON IRONS ORRA
SERT SANDY WEAR

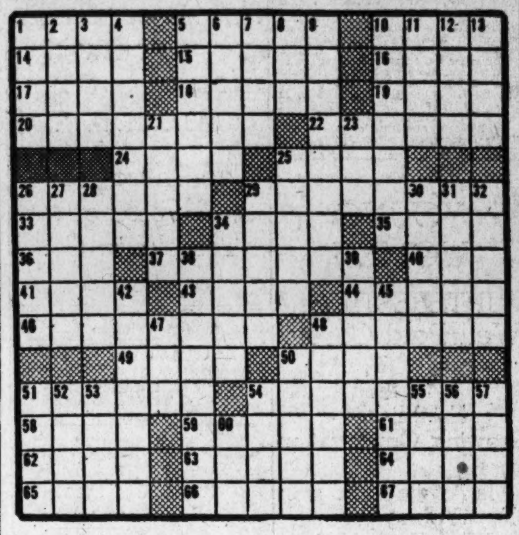

Sale, Suburban Houses 67

VIRGINIA

Columbia Pike Location
Outstanding large 6-room brick Colonial. Some additional features are Heatolator fireplace in living room, venetian blinds, sliding closet doors, back screened porch, ½ bath in basement. Open sun deck, trees, shaded lot with Anchor fence. Priced for immediate sale.
ARLINGTON REALTY CO.
2204 Wilson Blvd. GL. 1900 OX. 4123

FALLS CHURCH
4 BEDROOMS, 1½ BATHS
HALF ACRE LOTS
Nothing can compare in value with these homes located in Falls Church area. All large rooms, include living room with fireplace and bookshelves, dining room, 1 bedroom and half bath on first floor; 3 exceptional bedrooms and bath on second floor; built drawer space, etc. Don't miss these! Price, $17,000.
LURIA BROS.
2046 Wilson Blvd. OW. 8500

LYON VILLAGE
Charming colonial brick, 3 baths and 2 half baths; center hall opening on large den and half bath; attractive 23-ft. living room, colonial fireplace; entrance from living room onto screened porch, banquet-sized dining room, large equipped kitchen, space for breakfast nook; large closets; 2nd floor, master bedroom and bath, 2 other bedrooms and large tiled bath; walk-in closets. There are pine-paneled bedrooms on the 3rd floor with half bath; ample storage; full basement; recreation room heated; fireplace, large furnace and laundry rooms, full bath; yard entrance, 2-car brick garage. This house is built of the finest prewar materials, heavy slate roof; on large lot. Available.
L. McGEE KING, Realtor
1561 Wilson Blvd.
GL. 5273 CH. 5800 OX. 0300

N. ARLINGTON—3-bedroom brick home, 2 baths; convenient to everything; close in; large rooms and walk-in closets; spacious living room with fireplace. Priced at $18,850; $5000 cash required. MILTON G. SMITH, 4219 Wilson blvd. OW. 7200.

N. ARLINGTON
Open Daily 2 to 5 P. M.
Brick colonial in new condition, prewar construction, on corner lot; completely fenced with Anchor fence; 1st-floor den, large living room with fireplace, full dining room, nicely equipped kitchen; upstairs, 2 master bedrooms with tiled bath; full basement with full bath, laundry room, outside entrance; oil h.-w. heat.
Directions: Out Lee blvd. to N. Fillmore st., right on Fillmore to 1st rd., right 1 block to 2701 and open sign.
HALL REALTY CO.
Exclusive Agents
Courthouse Sq., Arl., Va.
OW. 5858, OX. 1007; nights, GL. 8241

SOUTH ARLINGTON
A Cape Cod frame, has living room, dining room, equipped kitchen, 2 bedrooms and bath on first floor. 2 bedrooms and bath on second floor. Full basement; garage. Close to bus and shopping. Will sell furnished. Owner moving away, must sell. $1,500 cash will handle. Shown by appointment only.
SEWELL REALTY CO.
14 S. GLEBE RD. (AT LEE BLVD.)
OX. 0217. GL. 1878. GL. 9574.

TARA
By owner transferred; brick Colonial in exclusive neighborhood; 1st floor, large living room, 21x12, with fireplace, large dining room, breakfast room, equipped kitchen. 2nd floor, 3 bedrooms, 2 twin bed size, tile bath with shower, good-sized closets, pull-down stairs to large insulated attic, full basement with paneled room, ½ bath with shower for maid's room or den, Bendix, oil hot-water heat with recessed radiators, side porch and detached brick garage. Come see this house at
1511 NO. HARRISON ST., ARLINGTON
Ph. OW. 4426. Open 11 to 5 Every Day.
No Dealers Please.

3-Bedroom, All-Brick Home
$14,500 or $15,000 with 2nd trust. Located in convenient section of S. Arlington; 10c bus fare to Washington; schools, churches and shopping convenient; house is heated by gas; full basement; nice living room with fireplace; only 3 houses in group of 8 remain to be sold.
J. LEE PRICE
2303 S. Arlington Ridge Rd.
OT. 7504. Ivy 1272.

6-ROOM BRICK
$3,500 CASH
Living room with fireplace, dining room, kitchen, 3 bedrooms and bath, full basement; in very convenient close-in location. To see come to
MANNAS REALTY CO.
2116 Wilson Blvd. GL. 2784. OX. 2781.

2-Bedrm. Semidetached, $10,950
This brick home is convenient to the Pentagon, Airport, transportation and several shopping centers, located in a good section of Alexandria. Immediate possession. Substantial cash required.
ENZOR REALTY CO.
CH. 1000. Realtors. OX. 2234.

SO YOU WANT TO BE A FARMER!
Here is your farm, 16 miles D. C., about 50 acres, with main house consisting of 32-ft. living room, large den with fireplace, big dining room and kitchen; 2 large bedrooms and bath on 2d floor; all modern improvements; 6-room tenant house has running water and electricity; all necessary outbuildings for dairy farming; the land is all well fenced and has plenty of water year round. If you really want a farm convenient to everything, including bus, stores, schools and church, call us now to see this; is priced right; substantial cash required.
EXCLUSIVELY
JNO. J. LOFLIN
2420 Wilson Blvd. GL. 4312

MOVE IN TODAY—New brick colonial on corner lot in exclusive section of N. Arlington; 23-ft. living room with fireplace; dining room, equipped kitchen, 3 bedrooms, tile bath, full basement with outside entrance; patio off living room. Price, $15,950; move in with down payment. MILTON G. SMITH, 4219 Wilson blvd. OW. 7200.

HOME WITH INCOME
Close-in Arlington location, large corner lot, 75x120, with trees. Apt. in basement and one room rent for $90 per month. This leaves for rent or for owner 4 bedrooms and 2 baths plus living room, dining room and equipped kitchen; also 2-car garage with storage space above. Present loan of $10,700 payable at the rate of $78.82 including taxes and insurance.
ARLINGTON REALTY CO.
2204 Wilson Blvd. GL. 1900 OX. 4123

Sale, Suburban Houses 67

VIRGINIA

BUNGALOW—FRAME
Owner must sell. Located in S. Arlington, $9500; $1000 cash, $78 per month; 2 bedrooms, living room, dining combination; bath with shower; large kitchen; utility room; side concrete porch; oil burner; 50x120-ft. fenced lot.
J. LEE PRICE
2303 S. Arlington Ridge Rd.
OT. 7504. Ivy 1272.

SPRING VALUE
Charming white bungalow, neat as a pin inside and out. Large living room, outstanding dining room with adjoining bar and equipped kitchen; 2 bedrooms one with twin closets and bath all on one floor; full basement, outside entrance, space for 2 additional rooms upstairs. Total price $10,950. $1650 down, balance like rent. Approx. $65 month, including taxes and insurance.
ARLINGTON REALTY CO.
2204 Wilson Blvd. GL. 1900 OX. 4123

1457 N. LANCASTER ST.
WESTOVER HILLS
OPEN 2 TO 5 P. M.
This attractive brick home located in popular Westover Hills consists of living room, dining room, equipped kitchen, 2 bedrooms, tiled bath. Full basement, oil heat. Level lot. Excellent condition. It is convenient to grade school, junior high school, stores, bus and churches. Immediately available. Make reasonable down payment, balance less than rent.
To reach: Out Washington Blvd. to Longfellow st., left on Longfellow to 15th st., right on 15th st. to Lancaster, left on Lancaster to No. 1457 and "Open" sign.
ENZOR REALTY CO.
CH. 1000 REALTOR OX. 2234

VIRGINIA HIGHLANDS
OPEN 1 'TIL 7 P. M.
Frame bungalow, 1 block shops, on attractive landscaped corner lot, with fruit trees, grape arbor, etc. Large living room, screen porch off living room, large dining room, equipped kitchen with open porch, triple windows throughout, twin size bedrooms, another den or bedroom and bath, full basement, outside entrance, oil hot-water heat. Price lowered to $10,500 for quick sale. $2500 cash required. Immediate possession.
Drive out No. 1 highway to 20th st. South, continue 20th to Hayes st. So., right 1 block to 738 19th st. So. and open sign.
N. C. GROVES
OW. 5299

LOVELY BRICK HOMES, large, beautiful lots, 6 rms., bath and porch; gas or oil heat; stove, refrig.; including linoleum. $14,500-$15,750. CH. 8849.

BEAUTIFUL BUNGALOW
Our sales representative will be very glad to show you this white bungalow of 5 clean well kept rooms plus expansion attic, full basement, corner lot, all city conveniences. Excellent financing.
Real Estate Service, Inc.
Lee Highway at Glebe Rd.
GL. 0561. OX. 2585.

1ST-FLOOR BEDROOM
In an exceptionally lovely location we have this beautiful 6-room Cape Cod for sale. Living rm. with fireplace, dining rm., kitchen, bedrm. on 1st floor; 2 bedrms. and bath on the 2nd; full bsmt.; oil heat; recreation rm. Prewar built. Price, $14,750. To see, come to
MANNAS REALTY CO.
2116 WILSON BLVD.
GL. 2784—OX. 2784.

WALK TO CLARENDON
You will agree this large 3-bedroom 1½-bath Colonial home has everything. Convenient to Clarendon and bus. Large wooded lot, many other features. Inspect today.
Real Estate Service, Inc.
Lee Highway at Glebe Rd.
GL. 0561. OX. 2585.

OUTSTANDING VALUE
$12,950
Room for the children to play, for the dog to run, for Dad to have his garden and for mother's freedom from traffic worries. You'll find all of these with this Cape Cod bungalow. It consists of living room with stone fireplace, dining room, 2 bedrooms, tile bath, kitchen equipped with stove and refrigerator. Full basement, oil h.-w. h., floored attic with 4 windows. Situated on a beautifully wooded lot 100x200 ft. This home offers security and comfort that means something in these times. Weigh one against the other and you will buy this one.
SMITH REAL ESTATE CO.
CH. 8007. GL. 0484.

3 BEDROOMS
and tile bath on 2d floor, large living room, fireplace and Colonial mantel, full sized dining room, large all-electric kitchen and side porch on 1st, full basement space for rec. room and outside entrance. Level lot 75x154. $3,500 down.
Real Estate Service, Inc.
Lee Highway at Glebe Rd.
GL. 0561. OX. 2585.

1457 N. LANCASTER ST.
WESTOVER HILLS
OPEN 2 TO 5 P. M.
This attractive brick home located in popular Westover Hills consists of living room, dining room, equipped kitchen, 2 bedrooms, tiled bath. Full basement, oil heat. Level lot. Excellent condition. It is convenient to grade school, junior high school, stores, bus and churches. Immediately available. Make reasonable down payment, balance less than rent.
To reach: Out Washington Blvd. to Longfellow st., left on Longfellow to 15th st., right on 15th st. to Lancaster, left on Lancaster to number 1457 and "Open" Sign.
ENZOR REALTY CO.
CH. 1000. REALTOR. OX. 2234.

4 BEDROOMS, 2 BATHS
Brick construction, living room with fireplace, formal dining room, oversized equipped kitchen, large basement, one-car detached garage, large level lot. Priced at only $18,500. Write your own terms and financing.
ARLINGTON REALTY CO.
2204 Wilson Blvd. GL. 1900 OX. 4123

THREE-BEDROOM
BRICK COLONIAL
Each bedrm. has a large cedar-lined walk-in closet with light, natural finish chestnut wood trim; 1½ baths 2d floor, ½ bath in bsmt.; large living rm. with fireplace; screened rear porch, inclosed rear porch; knotty pine recreation rm.; oil h.-w. h.; kit.; detached garage. Everything in excellent condition. To see come to
MANNAS REALTY CO.
2116 WILSON BLVD.
GL. 2784—OX. 2784.

Sale, Suburban Houses 67

VIRGINIA

TWO PEAS IN A POD
One building, two semidetached brick homes. One vacant, both cleaned, in excellent condition. Good elevation. May be purchased for as little as $1,500 down each home.
Real Estate Service, Inc.
Lee Highway at Glebe Rd.
GL. 0561. OX. 2585.

$10,750
5-room, semidetached, nearly new, completely furnished; 2-bedroom home; includes Bendix automatic washer; gas heat; full basement; convenient to bus and new shopping center; near Alexandria; $2000 down, $63 per month includes taxes and insurance. To inspect call
C. L. HANOWELL CO.
GL. 7343-AL. 6541.

Pioneers in Comfortable Living
will want to explore the possibilities of this 6-acre farmette; set back among rustling pines and abundant dogwood is a completely modern 5-room rustic log home, set off by a sweeping circular drive and 2-car garage and other appropriate outbuildings. Just 20 minutes from downtown D. C. on main highway. Plan now to move from the hot summer city and settle on this cool suburban location. Reasonably priced for immediate sale.
ARLINGTON REALTY CO.
2204 Wilson Blvd. GL. 1900, OX. 4123.

ROOM TO LIVE
2½ ACRES AND A RAMBLING HOUSE
In a quiet neighborhood; 10 miles from Washington is this 96-ft. rambler. The rooms are all on the 1st floor and include a living-dining room 43-ft. long; a large recreation room, 3 bedrooms, bath, 2 lavatories with showers and a pleasant kitchen. The hot-water heating plant is oil fired. Here are the makings of the world of your own. Price, $29,500; terms.
MASON HIRST
Annandale, Va., at the end of Columbia pike. Phone FA. 7447. Closed Sundays.

BEAUTIFUL HOME IN EXCLUSIVE BRADDOCK HEIGHTS
Featuring entrance hall, large living room and fireplace, large cheery dining room, most modern fully equipped kitchen, tile bath and sun parlor on 1st floor. 3 large bedrooms and tile bath on 2nd floor with stairway to finished 3d floor. 2-car garage, oil heat and finished recreation room. This home will move fast. Priced at only $23,750 with good terms. Exclusive with
S. J. GNASH & CO.
OV. 6005.

$10,500
A nice buy and in excellent condition. On the market for the first time and consists of living room, dining room and kitchen; beautifully equipped; 2 bedrooms and bath; good-sized lot and can be bought with $2500 cash.
JNO. J. LOFLIN
Loflin Bldg., 2420 Wilson Blvd.
GL. 4312.

3 NEW HOMES
1 finished and 2 will be completed in about 2 weeks. Full price $10,500, about $2500 cash. Easy terms. Featuring 1 bedroom and full tile bath on 1st floor. Large living room with fireplace, dining room and a roomy kitchen located front part of home. 2 more large bedrooms on 2nd floor. Full kitchen with oil h.-w. h. Each on large level ¾ acre lot. Convenient to schools and bus transportation. For prompt and reliable service call.
S. J. GNASH & CO.
OV. 6005.

HOME AND INCOME
Located in suburbs of Alexandria, completely furnished 2-rm. apt. 2nd. floor; with stove and refrigerator, has been renting for $50. 2 bedrms., living rm., dining rm., equipped kitchen on 1st floor; new h.-w. h. system; oil burner; large lot; garage; 10c bus fare to Washington. Convenient to shopping, schools and bus. Total price $12,000. This property zoned for apt. site.
J. LEE PRICE
2303 S. Arlington Ridge Rd.
OT. 7504. IVy 1272.

Farms, Land, Sale 70

MARYLAND

HOME and chicken farm, N. of Sil. Spg., 8 rms., bath, 2 firepl.; garage, 2 lge. chicken bldgs., outbldgs. Fruit, berries, $19,500. H. F. Bieber, SH. 6565.

VIRGINIA

ABOUT 20 ACRES
of beautiful woodlands on the Palisades of the Potomac within a very short distance of Georgetown. Price, $3000 per acre. Call Mr. Grant Boss, NA. 9300; evenings and weekends, EM. 2195.
BOSS & PHELPS, INC.
1417 K St. N.W.

350 ACRES
Beautifully located on high ridge with panoramic view from restored 6-room stone house. Living room 18x22 with fireplace, dining room with fireplace, random width floors, large kitchen, 3 bedrooms, basement; electricity; no bath; stove heat; stone spring house; one-room and basement stone house; small barn, implement shed, chicken houses; pond on property. Goose Creek forms one boundary; long road frontage on Belmont Station rd, near Leesburk pike, 5 miles this side of Leesburg, Va. $30,000; terms.
McCAY & McCAY
Realtors. GL. 8675.

Lots for Sale 73

DISTRICT OF COLUMBIA

GEORGETOWN
Choice location, lot 1,800 sq. ft., 2 beautiful shade trees. Phone Mr. Standish.
D. A. HANES CO., INC.
1600 20th St. N.W. MI. 3350.

HAWTHORNE
A superior Northwest Washington subdivision, restricted, well planned and beautifully wooded. Any 70x100 ft. lot., $2,450. This is really the location for your permanent residence. Mr. Holmes after 7 p. m., EM. 6635.
Paul P. Stone, Realtor
NA. 7379

OFF 16TH ST. N.W.
On Roxanna rd.—Beautiful lot, 85-ft. frontage. Bargain, only $3,450.
SHAPIRO, INC., ME. 1717, TE. 7511.

Builders, Attention
Semidetached lots for single or 2-family houses. Priced very low for your benefit. A real Southeast location near Hillcrest. Building very rapidly. Utilities available. Can be built at once. Don't miss this opportunity.
PAUL P. STONE, Realtor
VI. 3875 or HI. 4243

MARYLAND

UNIVERSITY PARK, MD.
4312 Underwood St. Beautiful landscaped lot, 68x150, with shade trees, flowering shrubs and lawn. Call owner weekdays after 6 p. m., WA. 6810.

ADJACENT TO KENWOOD and Bannockburn Heights; over 25,000 sq. ft., well wooded and gently sloping, homesite ideal for rambler-type house. Priced at $3,500. Will discuss terms. Owner, OL. 6379.

LANHAM PARK
Beautiful Lots, 100x170 Feet, $750
City Water—Electric—Phone
Mail Service—Train and Bus Connections
BUILDERS' ATTENTION INVITED
DIRECTIONS: Bladensburg rd. to Peace Cross, out Defense hwy., 4½ miles to large sign, Lanham Park, at office on left side of Defense hwy.
Office Open Daily and Sunday 10 A. M. Until Dark
Thomas F. Hailey
Phone Hyattsville 0107 or Union 7649
Write or phone for beautiful free folder showing advantages of Lanham Park.

BUILDERS, ATTENTION
Wheaton, Md., just north of Silver Spring. Desirable lots, any number from 5 to 500; unexcelled location, all utilities, streets rough-graded; priced in line with houses selling from $12,500 to $15,000; terms. Plat at 11301 Georgia ave., Wheaton office.
E. S. PRICE & CO.
ME. 3650. PL. 1231.
Evenings and Sunday call Roy Price, SLigo 2425.

Lots for Sale 72

MARYLAND

Conn. Ave. in Chevy Chase, Md.
32 seventy ft. lots, with sewer and water for 22 now. All engineering finished. Subdivision on record, etc. Builder can go right ahead. For sale as is now. Cheap. Owner, ME. 0050, ext. 10, or OL. 1140. Brokers invited.

BURNING TREE RD.
Bradley Hills; a lovely homesite of more than an acre, with nice stream and high old oaks, dogwood, etc.; land is gently rolling, 100% useful, secluded and convenient. This is ideal for the perfect suburban estate, with gardens, etc. Less than 10c ft. now. Owner. Brokers invited. ME. 0050, Ext. 10.

N.W. HIGHLANDS, Sil. Spg., S. of 4 Corners at store. Choose your site and build or have us build for you. All imprvs. Builders invited. $1000 and up. H. F. Bieber, SH. 6565.

HILLCREST HEIGHTS
A LOVELY WOODED SECTION IN MARYLAND
Just across the line from Hillcrest, D. C. Lots $1500 up. A number of homes available or we will build as you desire. Don't fail to see this home section before you select your permanent residence. Convenient to Census Bureau, Andrews Field, Navy Yard, Bolling Field.
Directions: Out Penna. ave. to Branch ave., right on Branch across D. C. line to Colebrooke, then right at our sign to section.
Paul P. Stone, Realtor
NA. 7379, VI. 3875, HI. 4243

KENWOOD HOMESITE
Very desirable wooded lot. Owner leaving city. For further information will be at office, 50 Kennedy dr., Kenwood, from 11 to 6 today.
CHARLES H. JERMAN
WI. 7850. Eves., WI. 1262.

VIRGINIA

BY OWNER—Over ½ acre, Chesterbrook Woods. $4,000. EM. 7592.

BELLEVUE FOREST—Wooded sites overlooking Wash. Golf Club. George Mason Green Co., CH. 3838; eves., GL. 3838.

2½ ACRES
Approximately 400 ft. street frontage; off Old Dominion dr., just over Arlington line in Fairfax; very good; small cash payment, balance monthly.
C. W. CLEVER CO., INC.
OX. 0321.

Acreage, Sale 75

MARYLAND

LANHAM, MD.—6 acres, water and sewer, on easy terms. N. E. Ryon Co. or Braswell, AD. 5688.

40 BEAUTIFUL WOODED ACRES—14 miles from White House, near Bradley blvd. R. C. Riddick, owner, WI. 3951.

SIL. SPG., S. of 4 Corners, at store. N.W. Highlands, 1 or more acre tracts. Nr. Naval Ord., city conv., $1950 and up, acre. H. F. Bieber, SH. 6565.

Vacation Places 75C

DELAWARE

FOR RENT—RESORT

REHOBOTH BEACH, DEL.—New, furnished apartments, also two-bedroom cottage. Best location near ocean. Available by month or season, June 1 through October. Box M-833, Washington Post.

MARYLAND

3-ROOM unfurnished summer cottage on the water; shade and electricity. Phone West River 57F3. G. C. Heinrich, Shady Side, Md.

Dogs, Pets, Kennels 76

COCKER PUPPIES, reds, black and tans; reg. A. K. C. champion My Own Brucie and champion Torohill Trader blood line. 2910 25th st. ne. MI. 8366.

COCKER SPANIEL puppy, 10 wks. old; pedigreed, wormed and inoculated; possible show. LU. 5654 after 6 p. m.

COCKER SPANIELS at Chevy Hill. Prices comparable with quality. WI. 3064.

FREE—3 female puppies; 5-week-old Schnauzer. Call UN. 1030.

GREAT DANE, brindle, champion blood strain; A. K. C. ME. 1292.

HOLLYWOOD KENNELS
Boarding; cocker spaniel puppies and stud service. TO. 5139.

LANDOVER KENNELS, boarding, individ. kennels, runs, excel. care. WA. 6084.

PEKINESE, small, male, about 1½ yrs. old; well mannered, housebroken. AT. 3066.

PUPPIES—3 female, 8 wks. old, terrier type. Nice pets. $5 each. OW. 7839.

RABBITS FOR SALE—Several bucks and does, and some bunnies. 737 Fairmont st. nw. CO. 4299.

SHELTIE, female, 2-year-old; obedient, trained, good for farm, AKC. AD. 0098.

SHELTIES (miniature collies), pedigreed puppies and mother; $35 up. AD. 0098.

Pets, Etc., Wanted 77

MOTHER DOG wanted to nurse puppies. CH. 7332.

Sale Miscellaneous 78

ACCORDION, Paolo Soprani, 2 stops 120 bass. Like new. CH. 8396.

ANTIQUES—Cherry drop - leaf table, Welch, and pine corner cupboards, hanging shelves; Hutch table, chest of drawers, tavern chairs. WI. 9535.

ANTIQUES—One Cheval mirror, mahogany standing frame, 5 ft. high, with beautiful carved support; original hardware; $65. Two crotch cherry chairs, upholstered seats; $20 each. Oriental screens, 3 panels, intricately carved; $40. Chinese silk embroidered hanging, $10. LU. 2143.

BABY BED, walnut with mattress; like new; $12. TW. 8300, Ext. 215.

BABY CARRIAGE (Headstrom), blue and gray leather, collapsible, all chrome finish, $30; practically new. LI. 1850.

BABY CARRIAGE, gray Thayer de luxe; waterproof matt.; good cond.; reas. FR. 8055, Curry.

BABY CARRIAGE and mattress, good condition, $25. GE. 1633.

BARBER CHAIR, new Koken, $275. GL. 4400, Ext. 497, Arlington, Va.

BEDS—2 Hollywood twin; good cond.; $35 both. RE. 4085, Apt. 204.

BED, Hollywood; like new; $40. 202 Van Buren st. nw.

BED, double decker, sturdy; coil springs, 1 mattress; excel. cond.; $60; baby carriage, with mattress, $12; child's desk, $8. AD. 3260.

BICYCLES, boy's, 26-in., large basket and kick stand; $15. WI. 2818.

BICYCLE, girl's, bell and basket unattached. $15. FR. 8587.

BOX SPRING LEGS
Convert your box spring or coil spring into Hollywood beds.
Day or Night call SLigo 9594

CAMERAS—Photo and movie supplies, darkroom equipment; free instructions; expert service; written guarantee. Brenner Co., 933 Pa. ave. nw. RE. 2434.

CHEST, old English, 4-drawer and secret drawer, $95. TA. 0169.

CLEARANCE SALE—Used machines. Some specially priced. Standard treadle, $25; Singer treadle, $32.50; Wilcox & Gibbs portable electric, $69.50; new Willard console electric, $69.50.
SINGER SEWING MACHINE CO.
3337 CONN. AVE. N.W.

CLOTHING—Dresses, sz. 14, (new look); blk. and green checked taffeta, sz. 12, blk. faille. Gloves, sz. 6½, white fabric. Mules, sz. 6, Daniel Green, white satin. New condition. RE. 7358.

CLOTHING—Girl's spring coat, 2 dresses, skirt, size 14, $10. RA. 1750.

COAL or kerosene ranges, new, used. Acme Stove Co., 1011 7th nw. NA. 8952.

CONCRETE MIXER, 1½ h.p., gasoline engine. Reasonable. 413 K st. nw.

CRIBS, 2, complete. $3 each. CH. 5807.

CRIBS (complete with mattress), high chairs, playpens, strollers, scales for rent, or sale. EX. 4370.

DIAMONDS—Lady's ½-ct. y. g., $125; lady's y. g. ⅝-ct., $150; lady's y. g. ⅞-ct., $225; lady's plat. 1¼-ct., $450; lady's plat. 1½-ct., $575; lady's plat. 2-ct., $650; lady's dinner ring, center stone perfect, 2¼-ct., $700; man's y. g. ¾-ct., $100; man's y. g. 1½-ct., $350; man's y. g. 2½-ct., $500; man's y. g. 1¾-ct., $675. Livingston & Co., 1423 H st. nw. ME. 3440.

DINING RM. SUITE, 9-pc. Queen Ann, walnut; $45. WI. 2818.

DINING ROOM jr. 6-piece maple, $45; double Simmons Hollywood bed, $35; gas range, console, $35; odds and ends. EM. 9501 after 6 p. m.

ENCYCLOPEDIA BRITANNICA, latest copyright, de luxe binding, in original containers; real buy. OV. 3459.

ENCYCLOPEDIA, 1947, with dictionary; $85 cash. TR. 1968, after 6 p. m.

FILE CABINETS
4-DRAWER LEGAL LETTER SIZE WOOD RECONDITIONED, $12; WALNUT, OAK AND GREEN FINISH. ALSO 100 BRAND-NEW STEEL CABINETS, FULL SUSPENSION, BALLBEARING, 4 DRAWER, $42.50; ALSO USED STEEL CABINETS, $20 UP.
MANHATTAN OFFICE EQUIPMENT CO.
639 NEW YORK AVE. N.W.
Open Sat. Free Delivery.

FILM for photo and movie; also color film in stock; finest developing service. Brenner Co., 933 Pa. ave. nw.

FREEZERS, elec. commercial; 1 oil sealed motor, white enamel, 24 cu. ft., $250; chrome top elec. freezer, 8 cu. ft., $125. GE. 5644.

FRENCH Limoges porc. chocolate set. Coffee pot, 6 cups, saucers. White, gold decorations. $125. LU. 2371.

FUR CAPE, hip length, light beige, otter; newly cleaned; satin lined; excel. cond.; sz. 16; $75. CH. 7068.

FUR COATS—LARGE SELECTION
TRADE-INS ACCEPTED
BASKIN FURS, cor. 8th and G sts. nw.

FUR COAT, natural gray Persian Paw, size 16. $50. OL. 6880 after 12 noon.

FUR COAT, genuine natural skunk; good lining; excel. cond.; 1 yr. old. Must sell, leaving town. Size 14-16. TW. 0469.

FURNITURE—3 corner cabinet, brand new. Best offer. DU. [illegible]

Continued on Following Page

Sale Miscellaneous 78

(Continued From Preceding Page)

PUMP.—10-pc. dining rm. suite, Duncan-Phyfe, mahogany; twin bedrm. suite, maple, springs, mattresses, 2 sets spreads. DE. 6146, after 10 a. m.

PUMP.—Antique, genuine Oriental, 10x13; seat grandfather clock, maple. Hi-boy, solid mahog. din.-rm. set, etc. OR. 6836.

FURNITURE.—2 Lawson sofas, love seat, chair to match, down cushions, best quality; double mattress; mahogany coffee table, end tables; lamps, chest of drawers and other misc. items, all excellent condition. The Westchester, WO. 2350.

FURNITURE.—1 year old, 3 single Molly beds, 1 blond maple chest drawers, tables, love seat, 2 arm chairs, Broadloom rug, bridge lamp. DE. 5780, Ext. 21 between 9 and 4 weekdays.

PUMP.—3-pc. maple timber rock suite, $18; chest of drawers, $10; oak, $4; reversible cotton rug, $7; kitchen work table, $3. OV. 6030.

FURNITURE.—2 Lawson sofas, love seat, chair to match, down cushions, best quality; Sheffield double bed, Simmons mattress, 12x18 white rug, mahogany coffee table, end tables, lamps, chest of drawers and other misc. items, all excellent condition. The Westchester, WO. 2350.

FURNITURE

New living room suites, chairs, sofas; factory to you at great savings.

"ALAN"
FACTORY SHOWROOM
711 9th St. N.W. NA. 4263.

GAS RANGES—All sizes; new, used. Adams Stove Co., 1011 7th Sw. NA. 8952.

HEATERS, Arcola type, excellent condition; $18 each. FR. 3898.

ICE BOXES, new, used; ice stock. Adams Stove Co., 1011 7th Sw. NA. 8952.

IRONER, General Electric; new cond., $1,350. NO. 7848. Mrs. Lyon.

LAUNDRY tubs, twin stand; all fixtures included; $8. RE. 7052.

LIVING-RM. SUITE, 2-piece, modern, good condition, $75. DI. 7846.

MATERIAL, 32 yds. new blue silk Multiseed, $40. LO. 3143.

MICROSCOPE—Bal., equi-focal, 3 objectives, for, 10x, 40x oil immersion; 1943. Perf. cond. DE. 6171 eves.

MOVIE FANS

Large selection in movie cameras, projectors, films, etc.; trade-ins. Brenner Co., 933 Penna. ave. nw., opposite Department of Justice.

OFFICE DESKS, USED

From $19.50 up. Also complete line of used chairs, files, safes, etc.
H. BAUM & SONS, 616 H St. N.W.

OFFICE EQUIPMENT — 3 Underwood Standard adding machines, electric; like new; long carriage 18-in. and Standard Silent Royals. 3912 14th St. N.W. (no phone calls).

OFFICE equip., Cardvertiser, compl. with addressing attach.; $20. WI. 2818.

OFFICE FURNITURE—2 office desks; 1 conference table. 3012 14th st nw. (no phone calls).

OFFICE FURNITURE

DESK TABLES, BANK OF ENGLAND SWIVEL CHAIRS, LEATHER FURNITURE, TYPEWRITERS, FILING CABINETS, NEW AND USED; PROCESS REASONABLE. $50,000 STOCK TO CHOOSE FROM.
MANHATTAN OFFICE EQUIPMENT CO.
639 NEW YORK AVE. N.W.

OIL HEATER, duo-therm model 612-B, new cond.; Riverdale, Md. WA. 5836.

OIL HEATER—New condition, American, used 2 months, 50-gal. oil drum with faucet; $45, complete. UN. 8398.

PIANO—Apollo Baby Grand, $450. Call Sat. 8941.

PIANOS for rent. New consoles and spinets. Money paid as rental applied on purchase price if you decide to buy later (up to 5 months limit). Phone NA. 3233.
JORDAN PIANO CO., 1015 7th st. nw. Just above the Library.

PIANOS, for sale or rent. The largest and most complete selection of slightly used and/or rebuilt pianos in the city, including Steinway, Mason & Hamlin, Knabe, Baldwin, Chickering, Gulbransen, Kurtzman, Story & Clark, and others. Colonial Piano Shop's new store, 637 D st. nw. NA. 4870.

PIPE (USED)

STRUCT'L STEEL, ANGLES, CHANNELS, RADIATORS, PLUMBING FIXTURES.
WASH. RAG & BAG CO.
315 L St. S.W. DI. 8007.

PRINTING EQUIPMENT—Davidson offset press, little used, $1,450. WI. 3643.

PUMP, well, and 85-gal. storage tank; perf. condition. Willing to deliver Washington area. $100 complete. GL. 3331.

RADIO, Philco console in good cond., $20. SLigo 3329 before 9 or after 4.

RADIO, Stromberg-Carlson 12-tube, 10 combinations, 3 bands, wood condition, $75 or best offer. CH. 1613 eves. or weekends.

RADIO-PHONOGRAPH and/or television, all 1948 models, Stromberg-Carlson, to trade for good make pianos. We pay cash. Difference in your piano is worth more. Colonial Piano Co., 637 D st. nw. NA. 4870.

RADIO-PHONOGRAPH—1947 Motorola; mahogany; perfect cond. $125. FL. 0988.

REFRIGERATOR, Cold Spot, 7 ft., very good condition, $85. 5306 No. Fairfax dr., Arlington, Va. OW. 4135.

REFRIGERATOR, gas Servel, good condition, 317 South Vitch St., Arl., Va.

REFRIG.—Westinghouse; Crown gas stove, both excel. cond. WI. 1966.

REFRIGERATOR, 7-ft. Kelvinator; perfect condition; $100. OV. 6030.

REFRIGERATOR, 7-ft. Kelvinator; electric; like new, cost $365; sacrifice, $165; vacuum cleaner, Hoover, good working cond., $45. GL. 3065.

REFRIGERATOR, de luxe, Leonard; extra large; cost, $365; sacrifice, $200. Hoover, good working cond., $45. GL. 3065.

RUGS (2), summer weave, 9x12, tan; good condition; $12.50 each or $20 for both. RA. 0333.

RUG, 7x12, natural rush square; good condition; $18. WI. 6166.

RUG, broadloom, all wool, burgundy; $70. TA. 7690.

Sale Miscellaneous 78

SEWING MACHINES

Singer, 31-15 tailoring machines. Immediate delivery. Portable electric, from $39.50; Singer consoles from $39.50; also new electric consoles for immed. del. AMERICAN SEWING MACHINE STORES
3624 Georgia Ave. SLigo 2345
7235 Wisconsin Ave. OL. 0376
N. I. and Eastern Ave. N.E. WA. 3326
906 11th St. S.E. at Pa. Ave. LI. 3833
7636 Wisconsin Ave. WI. 7533

SCREENS, hopper sections (6) for porch, approx. 30x90, $5 ea. SH. 5080, 208 Crestmoor Circle, Silver Spring.

SEWING MACHINE—Singers, gals or men, imdiat. delivery. Sewing Machine Exchange, 2412 18th st. nw., CO. 2349.

SPIT, boy's navy blue wool finagel; sz. 12; prac. new; $17.50. EX. 5867.

SUITS, men's, 100% wool, finest tuxedo; $18; chest of drawers, $10; oak, $4; reversible cotton rug, $7; kitchen work table, $3. OV. 6030.

SUITS, men's;

AND WHAT DID THE WIFE OF THE PARTY'S TALL DARK WHITE HOPE DESIRE, MRS. WORTH?
LEONA WANTS ME TO COME TO WASHINGTON FOR A VISIT, ELISSA!
SURELY YOU WOULDN'T LET SAXTON'S FIFTH AVENUE DOWN-- JUST TO SNIFF CHERRY BLOSSOMS?
THERE'S SOMETHING STRANGE ABOUT IT ALL! --LEONA ACTUALLY BEGGED ME TO COME--- BUT SHE ASKED ME NOT TO TELL HER HUSBAND SHE'D CALLED ME---!
SHE SAID NOT ONLY HER HAPPINESS, BUT THE COURSE OF HISTORY, MIGHT BE AFFECTED BY MY DECISION!
OBVIOUSLY I CAN'T KEEP A WOMAN OF DESTINY TIED TO A SALES CHART!-- BY ALL MEANS, TAKE A LEAVE OF ABSENCE!
3-30-48

STEVE CANYON

3/30
THAT YANKEE HASN'T THE PROPER ATTITUDE TOWARD THE MAID OF NINE! ALTER IT, YUZZ!
YE CAIN'T CUFF STEVIE WHILEST HAPPY EASTER STANDS BY!
SIT, THEN, WHEEZLING!

JOE PALOOKA

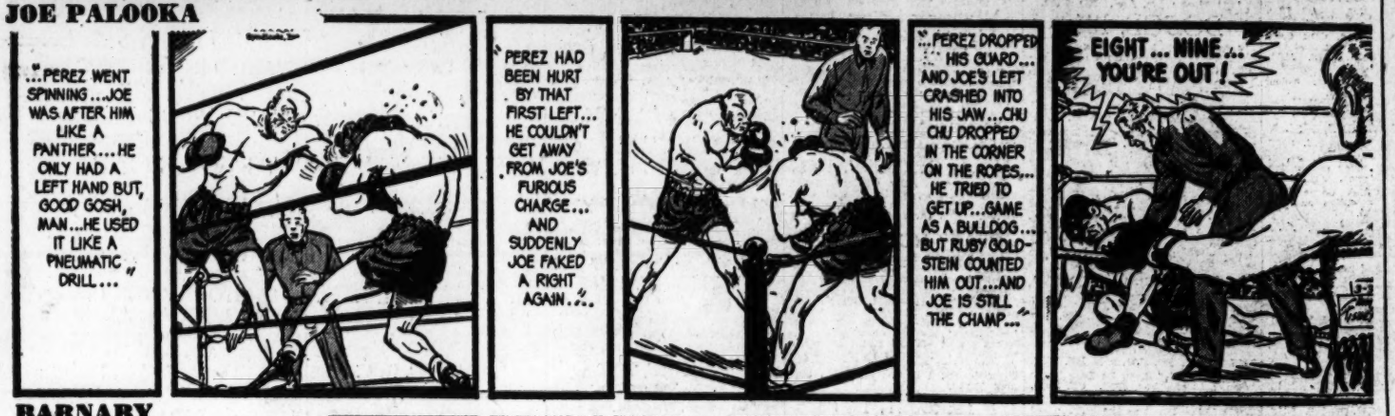
"...PEREZ WENT SPINNING...JOE WAS AFTER HIM LIKE A PANTHER...HE ONLY HAD A LEFT HAND BUT, GOOD GOSH, MAN...HE USED IT LIKE A PNEUMATIC DRILL..."
"PEREZ HAD BEEN HURT BY THAT FIRST LEFT... HE COULDN'T GET AWAY FROM JOE'S FURIOUS CHARGE... AND SUDDENLY JOE FAKED A RIGHT AGAIN..."
"...PEREZ DROPPED HIS GUARD... AND JOE'S LEFT CRASHED INTO HIS JAW...CHU CHU DROPPED IN THE CORNER ON THE ROPES... HE TRIED TO GET UP...GAME AS A BULLDOG... BUT RUBY GOLDSTEIN COUNTED HIM OUT...AND JOE IS STILL THE CHAMP..."
EIGHT... NINE... YOU'RE OUT!

BARNABY

Mr. O'Malley, my Fairy Godfather, has some good ideas about the radio show for the eyewash Mr. Blatus is making—
First Mr. Blatus! Now a Pixie! It's all I need!
3-30
Tell me about your imaginary Fairy Godfather some other time, Barnaby. I have to get this report off to my advertising agency. This job has me nuts...
Have you got any ideas for Uncle Ralph, too, Gorgon?
No.
Jack Morley
Did you hear that, Barnaby? The dog made a sound just like "No"—
He did say "No", Uncle Ralph...

MICKEY FINN

Y-YOU'RE GOING TO RESIGN AS SHERIFF?
YES, HUGO! I FEEL IT'S MY DUTY TO DO SO! THE PUBLIC'S REACTION TO MY ELIXIR SPRINGS SPEECH HAS PRACTICALLY DEMANDED IT!
IGOE COAL CO.
I DON'T SEE WHY YOU SHOULD FEEL THAT WAY, PHIL! EVERYBODY I'VE TALKED TO LIKED THE SPEECH-AND ALL THE PAPERS PRAISED IT!
OF COURSE! THAT'S WHY I'VE GOT TO RESIGN, HUGO! I'VE DECIDED I'M NEEDED IN WASHINGTON -NOW!
W-WASHINGTON?
YES! I'M GOING TO RUN FOR THE UNITED STATES SENATE!
HAS HE EVER HAD AN ATTACK LIKE THIS BEFORE?
ONLY ONCE! ABOUT FIVE YEARS AGO-WHEN HIS WIFE WAS HIT BY A CAR!

PENNY

THIS EXTRAVAGANCE CAN'T GO ON ANY LONGER! WORRY OVER BILLS HAS ME A NERVOUS WRECK.
3-30
I HAVE PERPETUAL JITTERS! I'M GOING AROUND IN A FOG! I DON'T KNOW WHAT I'M DOING HALF THE TIME!
WELL, WHAT'S TO BE DONE ABOUT IT?
WELL, JEEPS, FATHER...
...YOU'D BETTER SEE A PSYCHIATRIST!
HAENIGSEN

WINNIE WINKLE

HERE'S THE PATIENT, DOCTOR! HE THINKS HE'S DYING!!
OHHH, DOC-- I ACHE ALL OVER AND I--- UMMMPH--
MAR. 30.
SAY, "AHHH"!
MY HEAD'S CLOGGED-- MY STOMACH IS- GLUG-- AHHHH!!
EVEN MY EYEBALLS ACHE--OOOOPS--- SAY, THAT'S 'COLD-ER--AM I OKAY, DOC??
JUST A COLD! KEEP HIM IN BED! I'LL CALL TOMORROW! GIVE HIM THIS MEDICINE JUST SO HE WON'T WORRY HIMSELF INTO BEING SICK!!

DOTTY

LET'S TRY OUT MY NEW BOAT IN UNCLE HORACE'S BATH WATER!
3-30
ALL RIGHT, KIDS-- YOU'LL HAVE TO SCRAM--
OKAY-- I'LL TAKE MY BOAT--
NO-- LEAVE IT!!
BUFORD TUAE

THE DISTRICT LINE by Bill Gold

Ordnance Is What You'd Call A "Boom" Town

Mrs. N. Parmele of 1825 New Hampshire ave. nw. gets quite a bang out of the communications she's been getting from her daughter, Mrs. Mary Gasper.

Mary is working for Uncle Sam in Ordnance, Oreg., which is a Government town built by the Army during the late war.

I haven't the foggiest notion of what kind of work is done in Ordnance these days, but I'm toying with the idea that the names of the streets there may furnish a clue.

Most of the thoroughfares bear names like Bomb st., Explosive st., Cartridge st., and Detonator st. Hmmmmm!

The local general store handles such items as butcher knives, bobby sox, glue, castor oil, water colors, teething rings, turpentine, underwear, clothes lines, Bromo Seltzer, lipsticks, stove lids and waterproof baby pants.

And it advertises: "If you want it, we've got it. If we don't have it, we'll get it. If we can't get it, it ain't to be got."

PIED TYPE DEPT.

Mrs. Frank Birkhead of 5408 Kansas ave. nw. sends along a classified ad clipped from our morning contemporary:

BRICKLAYERS — $325 per hr. to qualified men. One year's work.

Mrs. Birkhead wonders who would bother to stay on the job for a year with all that dough to spend.

Personally, I wonder what I did with the name and address of the man who spotted that ad first.

He called to tell me about it one day recently, just before I went on the air. I jotted down the facts, thanked him, and rushed for the studio with an armful of notes for the broadcast.

The $325-per-hour bricklayers must have gotten tangled up with the kilocycles or something, because that's the last I saw of my memorandum.

So, permit me to apologize to the gentleman, and to make this suggestion:

Items for the column should be mailed in whenever possible, because I'm not always here to answer my phone. If you do call, please call in the afternoon. Prior to noon, the radio broadcast keeps me busier than a puppy who has just found his master's new slippers.

A FRIEND IN NEED

That a friend in need
Is a friend indeed
Is as true as true can be.

But all friends of mine
Have been friends in need
Of a helping hand from me.

David Kandel
1314 H st. N.W.

ART LESSON

D. C. Cameron of 3425 O st. nw. has some advice for his neighbors in the 3100 block of that street.

Many of these folks have provided their fashionable Georgetown residences with fancy bronze "brush-stroke style" house numbers.

District Liner Cameron says that the "1" in this series is supposed to appear with the wide end at the bottom, because that's the way a 1 looks when it is made by an artist's brush.

But many of the 1s in the 3100 block have been put up with the wide ends at the top, and our correspondent thinks they should be turned around.

To the uninitiated (guys like me) it seems strange that an artist can't put the wide end of the 1 wherever he pleases. Inquiry in our art department brought this explanation:

To maintain control of his brush, an artist always letters from the narrow portion toward the wide.

On a vertical stroke, he starts at the top and works down. The widest part of the finished stroke will therefore be at the bottom.

The horizontal strokes I watched always went from left to right, with the thin end appearing at the left and the thick end at the right.

I assume that the opposite effect could be obtained by hiring left-handed artists who would work from right to left.

MISCELLANY

Morton Berman of 2801 Naylor rd. se. reports that the brass hats may refer to it as the "National Defense Building," but the automatic mailing machine there still prints "Mailed In The Pentagon" on the letters fed into it. . . . The first annual dinner of the Washington chapter of the College of the City of New York will be held this Friday (6:45 p. m., Hamilton Hotel). Mr. Justice Frankfurter will be the principal speaker. . . . The Alexandria Teen Age Club (1605 Cameron st.) is looking for talent for its Variety Show, to be held on April 9. Call Alexandria 8776 for information. . . . Mr. and Mrs. Reuben Wolk of 1470 Chapin st. nw. are pondering the ad which advises, "Light an Old Gold instead of a throat treatment." They wonder if anybody can tell them how one goes about lighting a throat treatment. . . . Discussing a photo of himself taken during the war, Alfred Friendly remarked: "That was taken about five years ago, when I was 15 years younger."

MATTER OF TECHNIQUE

Mrs. Bernard Levine of 501 Quintana pl. nw, was a passenger on a crowded streetcar the other day, and she passes along an amusing incident which took place during the trip.

More and more people crowded their way through the front door at every stop, but the usual bottleneck half-way back in the car left the back end sparsely populated.

The motorman's repeated pleas that his charges "step to the rear of the car, please" weren't getting anywhere. So, when the situation became completely intolerable, he turned to face his passengers and raised his right hand to heaven.

"I take an oath folks," he said, "that the back end of this car is going to exactly the same places as the front end. Won't you please move to the rear and give these newcomers a chance?"

It worked.

VAGRANT THOUGHT

What is so rare as two consecutive days of the same kind of weather?

Listen to Bill Gold each noon. Monday through Saturday, over WINX (1340) and WINX-FM (96.3).

WALK A BLOCK AND SAVE MONEY

SPRING SALE!

Brand New CYLINDER VACUUM CLEANERS

ONLY $24.95 Full Cash Price
EASY TERMS ARRANGED

Complete With 7-pc. Set of Attachments

- Durable motor
- Sturdy Construction
- Attachments for easily cleaning clothes, furniture, drapes, blinds, radiators, etc.

ONE YEAR SERVICE GUARANTEE

Liberal Allowance for Your Old Vacuum Cleaner

FREE HOME DEMONSTRATION
50-Mile Radius
WRITE or PHONE - EX. 5380

BOND
VACUUM STORES, INC.
Stores In Principal Cities
723 9th St. N.W. Store Hours 9 to 6 P. M. EX. 5380
VACUUM CLEANER SPECIALISTS

Leonard Lyons . . .

NEW YORK.—Ira Hirschmann, who was special inspector general for UNRRA and who headed a Government mission in Turkey during the war, has been selected by the One World Committee to visit the Middle East, as part of the One World Award made to the late Fiorello LaGuardia . . . Elmo Roper is in the midst of taking his poll on Henry Wallace. As soon as the tabulations are over they'll be published in full . . . The newest group bidding for the N. Y. newspaper PM was brought into the picture by Eleanor Gimbel . . . Janet Flanner is writing a profile about Cheryl Crawford, producer of "Brigadoon," for the New Yorker . . . Love scenes between Ingrid Bergman and Charles Boyer, cut from "Arch of Triumph," have been reinserted.

Spyros Skouras, head of 20th Century-Fox, holds the mileage record in daily long-distance phone calls. As casually as a housewife phones a grocer, Skouras calls a Cabinet member in London, a film exhibitor in Karachi, royalty in Greece, and a friend in South Africa. To Skouras, in his New York office, Hollywood is practically a local phone call . . . Recently he told his secretary to phone a friend. The secretary smiled and said: "He's in Manhattan, isn't he?" . . . "Yes," replied Skouras. "Call my office in Hollywood to get his phone number."

EVE SULLY, of Block and Sully, was in Toots Shor's one night. She stopped a lady and tried to sell her a ticket to Maurice Chevalier's show for the New York Heart Fund. The lady said no. Miss Sully searched in her bag, produced another ticket and tried to sell it to her—a raffle for Mrs. Ted Lewis' Children's Shelter. The lady said no . . . The determined Miss Sully produced a third ticket: "Will you sign this card to nominate Eisenhower?"

NEW Scientific Discoveries Used in Hair Experts' Exclusive Treatments

Help You To GROW THICKER HAIR

Hopeless Cases Not Accepted

Hair Experts' Scientific Plan Allied with Nature's Functions!

Upon Nature's innate system of growth is based Hair Experts' specialized system . . . a plan that results in thicker hair NATURALLY grown and nurtured to full strength and virility with the aid of modern scientific formulae. First, the scalp is thoroughly and professionally cleansed of its dandruff or other disorders through special, gentle but effective germicides which penetrate below the skin surface to kill the source of the infection and then reopen clogged passages.

Then when the basic cause of the scalp trouble is routed, Hair Experts begin the rejuvenating treatments that start to show actual results within weeks.

Special Exclusive Laboratory Created Formulae Used ONLY by Hair Experts!

After energizing the papilla to action, and then creating a fertile "field" for that growth, Hair Experts' special formulae (scientifically created by and for them) stimulate the sub-scalp hair growth to normal, natural length, strength and thickness. Then sluggish blood circulation is normalized to flood the hair follicles with life-giving "food" for hair growth.

Delay Is Deadly! Fatal Follicle Shrinkage May Negate Any Treatments!

Once your hair begins to show these symptoms: excessive hair in the combings; weak, short hair; excessive dandruff; itchiness, etc., you can be sure that a scalp disorder is already well under way. Follicle shrinkage is fatal!

Once it has set in your chance for thicker hair is practically negligible! Come in IMMEDIATELY for a free, private scalp examination. Relax under our pleasant, professional treatments and care, and enjoy THICKER HAIR within a few months.

H. W. FARRELL, Trichologist

● Free Examination! ● Reasonable Rates! ● Private Offices!

HAIR EXPERTS, INC.
MODERN SCIENCE-BASED TREATMENTS
Suite 1080 Shoreham Bldg., Corner 15th and H Sts. N.W.
Phone NAtional 6081
Open Daily 9 A.M. to 7 P.M.—Sat. 9 A.M. to 3 P.M.
OFFICES IN OTHER CITIES

TERRY AND THE PIRATES

WHEW! THEY'RE GONE... THAT WAS CLOSE!
USH! WHEN THAT HORRIBLE LITTLE MAN BEGAN POKING HIS BAYONET THROUGH THESE REEDS, I THOUGHT WE WERE FINISHED... WHAT MADE HIM LOSE INTEREST SO FAST?
INCREDIBLE! WE HAVE CHARLES TO THANK... WHEN HE FOUND HIS BRIGHTING TUBE AS A BEANSHOOTER AND PEPPERED HIM WITH PEELERS, THE FELLOW THOUGHT HE WAS BEING STUNG BY A HUGE INSECT!...
I THOUGHT IT WAS KIND OF A BRIGHT IDEA, MYSELF!
AS LONG AS WE HAVE SUCH MODEST BRILLIANCE IN OUR MIDST, I SUPPOSE WE NEEDN'T WORRY OVER BEING ON FOOT IN THIS JUNGLE WITHOUT FRESH WATER, FOOD, WEAPONS, OR THE SLIGHTEST IDEA OF WHERE WE ARE!

STEVE ROPER

JEEBERS, "TWO TON"... YUH GOT ENOUGH FRUIT T' STOCK A PUSHCART. SONNY CAN'T EAT THAT MUCH BEFORE IT SPOILS!
WHO SAYS HE'LL BE EATIN' ALONE? YA DON'T THINK HE'LL HOG IT DOWN WITHOUT OFFERIN' US SOME, DO YA?
ALL WE WANTA DO IS CHEER UP OUR OL' FELLA STABLEMATE...!
I MUST BE TACTFUL WITH THESE MONSTERS!
YOU SEE--ER--THERE AREN'T CHAIRS ENOUGH IN MR. BRAWNSKI'S ROOM FOR ALL OF YOU!
THASS ALL RIGHT, MUM! "TWO TON" CAN LAY DOWN AN' FIVE OR SIX OF US CAN SET ON HIM!
VISITING HOURS
VERY WELL (SIGH!) BUT STAY OFF THE THIRD FLOOR! ...WE HAVE PATIENTS WITH WEAK HEARTS THERE!
SAUNDERS & WOGGON

DONALD DUCK

BARGAIN! MOTOR OIL 20 QUARTS $6.92 STRICTLY CASH AND CARRY
I'LL BE BACK T' PICK IT UP IN A JIFF, PAL!
SPORTING GOODS
20 QUART
WHOLESALE OIL PRODUCTS

DIXIE DUGAN

YES???
PRESCRIPTIONS
OH, YES--FOR THE SIGMA CHI HOUSE MOTHER--I'LL HAVE IT READY IN FIVE MINUTES
A SIGMA CHI, KIDS
OH--TO BE THE SWEETHEART OF!
HE'S AW-FULLY CUTE!

MYRTLE

OZARK IKE

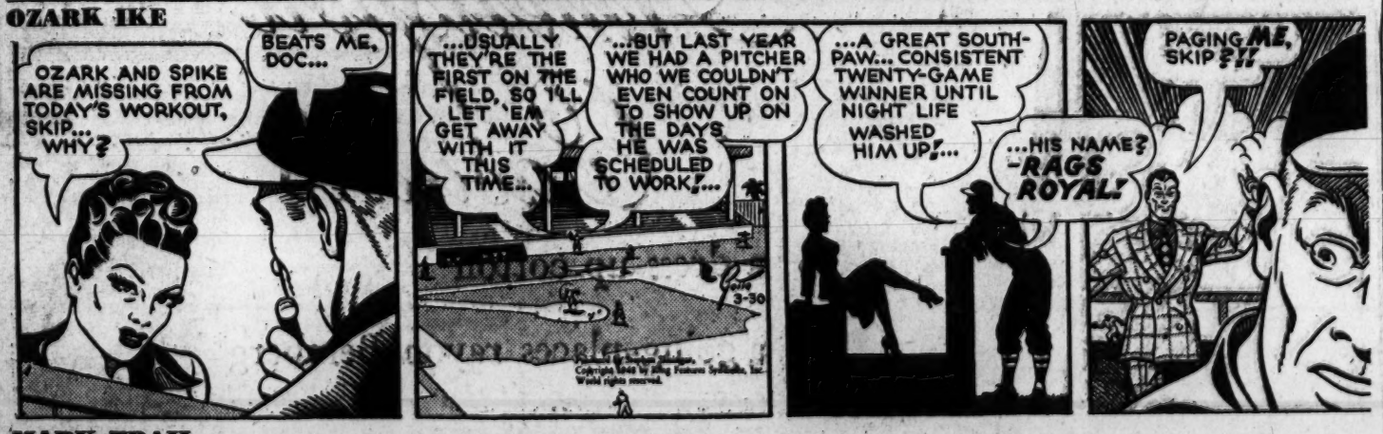
OZARK AND SPIKE ARE MISSING FROM TODAY'S WORKOUT, SKIP... WHY?
BEATS ME, DOC...
...USUALLY THEY'RE THE FIRST ON THE FIELD, SO I'LL LET 'EM GET AWAY WITH IT THIS TIME...
...BUT LAST YEAR WE HAD A PITCHER WHO WE COULDN'T EVEN COUNT ON TO SHOW UP ON THE DAYS HE WAS SCHEDULED TO WORK!...
...A GREAT SOUTH-PAW... CONSISTENT TWENTY-GAME WINNER UNTIL NIGHT LIFE WASHED HIM UP!...
...HIS NAME? -RAGS ROYAL!
PAGING ME, SKIP?!!

MARK TRAIL

SOMETHING GOING ON OUT THERE, ALL RIGHT!
WHAT IS IT?
JOHNNY MALOTTE'S TALKING TO A MOUNTIE WHO JUST CAME UP!
THEY'RE LOOKING AT A NEWSPAPER AND JOHNNY IS JUMPING UP AND DOWN AND YELLING!
WE'LL KNOW IN A MINUTE WHAT GOES... HERE HE COMES IN A BIG HURRY...

KING OF THE ROYAL MOUNTED

MERCY! A BULLET SMASHED THROUGH THE WINDOW...
...AND STRUCK JUST AS HE WAS GOING TO MURDER ME!
THAT SHOT CAME FROM OVER THERE!
OOOPS! I WAS WRONG!
CLANG

The Washington Merry-Go-Round

Mead's Idleness Is Surprising

By Drew Pearson

One of Washington's mysteries has been the political idleness of New York's former Senator Jim Mead. Having served in Congress for 28 long years, and having taken on the thankless job of running for Governor of New York against Tom Dewey when his chances were almost nil, it was expected that Mead would be appointed to a high Government post.

Senator Mead

Experienced Government servants are hard to get these days, on top of which President Truman has been complaining about the difficulty of finding good men.

However, whenever Jim Mead's name was suggested to Truman, he coolly turned it down. Mead was proposed as a member of the Federal Communications Commission, as chairman of the Civil Aeronautics Board and as Assistant Postmaster General. Each time the President said no.

Mead was not particularly anxious for a job, but he did become curious regarding the reason for Truman's constant cold shoulder. From friends he finally learned the answer.

The President, he was told, hadn't like the way he handled the Truman Committee after Mead succeeded him as chairman. Especially he hadn't liked the way Mead went after Representative A. J. May of Kentucky in connection with the Garsson war-contract scandal. As a result, May was sentenced to jail.

"I thought I was doing the Democratic Party a favor by cleaning up this mess," Mead confided to a friend when he heard the news, "but apparently Mr. Truman did not think so."

That was one reason why the President, when hearing of Mead's resentment, finally got around to offering him a vacancy on the Federal Power Commission. Jim emphatically said no. There wasn't any job, he told friends, good enough for him to take under Truman.

Fighting Communism By Mail

Broadcasting from Milan, Italy, last December, this writer urged that Americans with friends or relatives in Europe write them personal letters correcting distorted Communist propaganda about the United States.

At that time it was being said that American labor was virtually in concentration camps and that the United States was determined to conquer the world.

With the State Department's propaganda program drastically curtailed by Congress, I suggested that letters from individual Americans could take its place, and that what relatives and friends in the United States told the people of Europe would carry greater weight than Communist propaganda.

Since then, thanks to the patriotism of such men as Generoso Pope, publisher of the Italian-American newspaper Il Progresso, and Mayor Mike diSalle of Toledo, several million letters have gone to Europe. New York Postmaster Albert Goldman estimates that mail to Italy alone has increased by 100,000 a day during the last two weeks.

Exactly how many votes this will swing in the April elections is impossible to estimate, but it may be just enough to tip the scales in favor of democracy.

Note 1—Up in Schenectady, W. J. Warnock conceived the idea of sending night-letter cables to Italians urging them to vote against communism. This idea has now spread to other cities until several thousand cables are leaving the United States daily.

Note 2—One current report spread by the Communists is that John L. Lewis is in jail.

China's Super-Lobbyist

After Flying Tiger Claire Chennault's dramatic appeal to Congress for military aid to China, he conducted a vigorous backstage lobbying campaign for even more generous measures.

The steel-jawed war hero is now pressing for a full-scale United States military mission to bolster Chiang Kai-shek's government. Privately he is urging Congressmen to pour American officers into China and authorize them to go into the field with the Chinese forces. He wants Americans spotted with the Chinese down to company level in the army, down to squadron level in the air force and down to battery level in the artillery. This, Chennault estimates, will take at least 10,000 United States officers, but he argues it will stop Asiatic communism in its tracks.

No mention of this ambitious plan was made in Chennault's public appearance before the House Foreign Affairs Committee, but he has been quietly pushing the plan backstage.

Except for a fishing trip with Louisiana's former Governer Jim Noe aboard his houseboat, Chennault has stuck close to Washington, whispering doggedly in the ears of influential Congressmen. When veterans of the Fourteenth Air Force, who flew with him in China, staged a dinner in his honor, Chennault asked to bring an entourage of Congressmen. Some of the airmen, who didn't share his views on China, stayed away, while most of the Congressmen also begged off. Only a handful, led by Minnesota Republican Walter Judd, finally showed up.

Chennault's Chinese Stake

Gradually word has got round that Chennault came to Washington as China's lobbyist extraordinary at the bidding of Mme. Chiang Kai-shek. Behind his action was personal loyalty to the generalissimo and affection for the Madame. In addition, the rugged solider-of-fortune had for interests of his own.

With the help of the generalissimo he borrowed two million dollars from UNRRA and built up a new air line in China. The money had been earmarked for fishing equipment, but was diverted to aircraft instead—over the objections of the generalissimo's brother-in-law, T. V. Soong, who is a director of the competing China National Airways Corp. Pan American Airways, which owns 20 per cent of CNAC, also raised a howl.

But Chennault pushed ahead with his plans and soon had a hard-flying, commercial line built around the former Flying Tigers. He wanted to call it the Chennault Air Transport Line, but the Chinese government considered C. N. R. R. A. Air Transport more appropriate (C. N. R. R. A. being the Chinese offspring of UNRRA). Chennault considered this too awkward, finally compromised on Civil Air Transport—since CAT already had been painted on the planes.

Under the present agreement, Chennault's line must reserve 60 per cent of its space for the Chinese government. Naturally all this gives Chennault a personal stake in the future of the Nationalist government in China.

Copyright 1948 The Bell Syndicate, Inc.

Carnival Set Thursday

The President's Own Garrison, No. 109, of the Army-Navy Union, will sponsor a 10-day carnival opening Thursday at the grounds on Benning rd., near Oklahoma ave., ne.

Portraits

By James J. Metcalfe

Endearing damage

My wife and I object to all . . . the scratches and the stains . . . That decorate our furniture . . . Our floor and window-panes . . . We do not like the smudges and . . . The marks the children make . . . Or getting someone to repair . . . The articles they break . . . We try to teach our youngsters to . . . Be careful when they play . . . And not destroy the property . . . For which we have to pay . . . And yet I guess in later years . . . When they are grown and gone . . . These things will be the memories . . . That really linger on . . . And tenderly our hands will touch . . . The places where they played . . . To treasure all the scratches and . . . The fingerprints they made.

For Lumber Call Our Number AT. 1400

Hechinger Co.

Dress Up Your Yard With

FENCE PICKETS

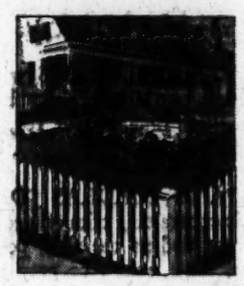

SPECIAL
TUES., WED. ONLY
3-Foot
14c ea.
4-Foot
19c ea.
DELIVERED

Easy to Make It Yourself

They are all ¾ inch thick and 2½ inches wide, of fine quality fir, symmetrically milled in the modern Gothic style. Assure protection to children and pets with a bright new picket fence.

4 STORES FOR HOUSE REPAIR NEEDS

NORTHEAST 15th & H Sts. at Bladensburg Rd.
NORTHWEST 5925 Ga. Ave. at Military Rd.
SOUTHEAST 1905 Nichols Ave. at Good Hope Rd.
FALLS CHURCH, VA. Lee Highway at Hillwood Ave.

Finest decorator-type CUSTOM-made by CUSTOM
SLIPCOVERS for 3 pc. Suite
$49 UP TO $159
TAKE 12 MONTHS TO PAY

ACT NOW! SAVE MONEY ON MADE-TO-ORDER DECORATOR SLIPCOVERS

Custom gives you famous COR-RELATED fabrics and finest workmanship. True decorator styles . . . with tailored, ruffled or box-pleated flounces . . . with zippers and moss edging! Select from an unending variety of fabrics loomed by America's finest mills.

Phone NAtional 3512

and a skilled decorator will call on you with samples to give you a free estimate. No obligation.

Custom Upholstering Co.
Bond Bldg., 14th & New York Ave. N.W.
Phone NAtional 3512

SAVE NOW! CALL CUSTOM FOR RE-UPHOLSTERING AND RE-DESIGNING

Kenilworth Junk
ALWAYS PAYS
THE HIGHEST PRICES
for your
NEWSPAPERS, RAGS, CAST IRON, MAGAZINES, BATTERIES, JUNK CARS

Get Kenilworth's Prices Before You Sell! Call VI. 1180.

KENILWORTH JUNK CO.
1301 Kenilworth Ave. N.E.
Next Door to 7-Up Bottling Co.

IN THE HECHT CO. (WASHINGTON) NEW THIRD FLOOR DAYTIME DRESS SHOP

And at The Hecht Co. Silver Spring

Tailored in your Favorite Cottons!

Tailor Town's TRIM CASUALS

- marvel-for-wear madras
- no-need-to-iron-it seersucker

You love your Tailor Towns because they fit so smoothly; because they're tailored with precision from collar to hem; because they have generous seams and hems!

Tailor Town Dresses, Below, Left to Right:

WOVEN SEERSUCKER DRESS, with fly front, yoke back, two large practical but so-decorative pockets. Blue, brown, red, green stripes on white. Sizes 12 to 20 ..... **8.95**

WINDOW-PANE MADRAS DRESS, with dramatic contrasting trim on neckline, down the front and at the slash pockets. In light blue, beige, maize or grey-green. Sizes 12 to 20 ..... **7.95**

Daytime Dresses, Third Floor of Fashions,
The Hecht Co., Washington,
Second Floor, The Hecht Co., Silver Spring

You'll Want BOTH of These Charming

Amerisport Casuals

- a dress-up cotton
- a going-places rayon Bemberg*

Amerisport's famous dresses take on a new softness for spring! In both dress-up cotton and going-places rayon Bemberg you'll delight in new longer lengths, understated waistlines, fuller skirts, soft, feminine details!*

Amerisport Dresses, Above, Left to Right:

RAYON BEMBERG* DRESS, with soft three-quarter, push-up sleeves. Flared, full skirt. In gentle, spring pastel print patterns. Sizes 10 to 18 ..... **14.95**

SOAP 'N' WATER PRINT, with sweet square neckline, and a feminine frill. Full, flared skirt. In blue and fuchsia, green and brown, blue and red, red and green. Sizes 10 to 18 ..... **12.95**

Daytime Dresses, Third Floor of Fashions,
The Hecht Co., Washington
Second Floor, The Hecht Co., Silver Spring

*Reg. U. S. Pat. Off.

WASHINGTON The Hecht Co. SILVER SPRING